DEC 24

broadcast

YOUR FREE GUIDE TO CONCERTS AND CLUBS



ALLTHINGSLIVE

DESEMBER + JANUAR

04.12 **L'Impératrice** Sentrum Scene **UTSOLGT**

06.12 **Kvelertak** Sentrum Scene **FÅ BILLETTER**

07.12 **Boston Bun** Parkteatret

20.12 **Seigmen** Sentrum Scene **UTSOLGT**

21.12 **Bigbang** Sentrum Scene

28.01 **Ezhel** Vulkan Arena **FÅ BILLETTER**

30.01 **Oliver Anthony** Sentrum Scene









Den beste julegaven er en opplevelse!

Sjekk ut andre konserter her:

BERGEN 4
KRISTIANSAND 9
OSLO 12
STAVANGER 23
TROMSØ 29
TRONDHEIM 30

Well done!

You made it through the year, and December is here at last.

Are you ready for all those Christmas parties? Or maybe you prefer something a bit different? We got you covered whatever you fancy, so flick through these pages and hopefully you will find something fun!

As ever, we can't everything in these pages, so make sure to **download our free app for iOS and Android**, or drop by our website at:

www.broadcast.events

SCAN THE CODE TO GET OUR FREE APP... NO ACCOUNT NEEDED!

Cover Images: Ave Calvar on Unsplash

BERGEN

Grieghallen - 1st Dec @ 20:00
Bugge Wesseltoft
#concert #jazz #christmas
NOK 520

Grieghallen - 2nd Dec @ 18:00
Sissels Jul
#concert #christmas #pop
NOK 695-895

Lille Ole Bull - 2nd Dec @ 21:00
Jan Eggum
#concert #folk #christmas
NOK 545-595



Lille Ole Bull - 3rd Dec @ 19:00
Oddny
#concert #rock #folk #pop
NOK 389

Statsraaden Bar - 4th Dec @ 20:
KRIS KRISTOFFERSO
#concert #folk #pop #al
NOK 250

SOLD OUT!



USF Verftet - 5th Dec @ 19:00
Ramón
#concert #pop #fkpscorpio
NOK 499



Statsraaden Bar - 6th Dec @ 21:00
Julius Lind
#concert #indie #rock #psych
NOK 250

O'Connor's Irish Pub - 6th Dec @ 22:00
Stian Thorvaldsen
#concert #livemusikk #free



Madam Felle - 7th Dec @ 14:00
THE ROLLING CLONES
#concert #tribute #rock
NOK 340, Student NOK 290

Kulturhuset i Bergen - 7th Dec @ 18:00
INE HOEM & EDVARD HOEM
#concert #christmas
NOK 480

Johanneskirken - 7th Dec @ 19:00
Julekonsert - Gospel Explosion
#concert #gospel #choir #christmas

USF Verftet - 7th Dec @ 19:00
Seigmen
#concert #rock #allthingslive
NOK 544, Student NOK 494



Bergen domkirke - 8th Dec @ 18:00
Collegium musicum
#concert #classical #christmas

Grieghallen - 8th Dec @ 19:00
Didrik Solli-Tangen
#concert #christmas #pop
NOK 595

Fana kirke - 9th Dec @ 19:00
Mamma Maria
#concert #choir #christmas

Grieghallen - 9th Dec @ 19:00
En julekonsert med Moddi
#concert #christmas #pop
NOK 485, Student NOK 380

Forum Scene - 10th Dec @ 19:00
Alexandras Jul
#concert #christmas
NOK 495-595



Håkonshallen - 10th Dec @ 19:00
Marthe Wang
#concert #christmas #pop
NOK 570

Mariakirken - 11th Dec @ 13:00
Kommandantens kirkeparade
#concert #korps



Håkonshallen - 11th Dec @ 20:00
Tønes
#concert #folk #pop #allthingslive
NOK 599

Kulturhuset - 11th Dec @ 21:00
OperaPub: Julespesial!
#concert #opera #free



Grieghallen - 12th Dec @ 19:00
Ringe inn
#concert #christmas #pop
NOK 625

Håkonshallen - 12th Dec @ 19:00
Sigrid Moldestad & HedinHazeliu
#concert #christmas #nordic
NOK 599

Statsraaden Bar - 12th Dec @ 20:00
Senjahopen
#concert #rock #punk #country
NOK 389

BERGEN



Bergen domkirke - 13th Dec @ 20:00
Iver Kleive og Knut Reiersrud
#concert #organ #classical



Håkonshallen - 13th Dec @ 20:00
dePresno
#concert #indie #pop
NOK 570

Madam Felle - 13th Dec @ 21:30
KARDANG
#concert #rock
NOK 280, Student NOK 230

Grieghallen - 14th Dec @ 18:30
Ingebjørg Bratland og Odd Nordstoga
#concert #christmas #orchestra
NOK 700

Kulturhuset - 14th Dec @ 19:00
Albert og Elise, Ohnesorg + overraskelse
#concert #folk #rock
NOK 350, Student NOK 250

USF Verftet - 14th Dec @ 19:00
Bigbang
#concert #rock #allthingslive NOK 529



Akademiske Kvarter-14th Dec @ 21:00
Pokal
#concert #pop #rock
NOK 250, Student NOK 200



USF Verftet - 15th Dec @ 14:00
Bergen Big Band
#concert #jul #jazz #usfverftet
NOK 300/200

Bergen Kjøtt - 15th Dec @ 15:00
ØYVIND JAZZFORUM 3x3: Hegdal/Lauvdal/Skarbø
#concert #jazz

Grieghallen - 16th Dec @ 20:00
Oslo Gospel Choir
#concert #christmas
NOK 580

Ole Bull Scene - 17th Dec @ 17:00
Silya & The Bad Santas
#concert #christmas #pop
NOK 619

Grieghallen - 17th Dec @ 18:00
Christmas with Nordic Tenors
#concert #christmas
NOK 595

Ole Bull Scene - 17th Dec @ 21:00
Silya & The Bad Santas
#concert #christmas #pop
NOK 619



Fana Kulturhus - 18th Dec @ 12:00
Det melodiske hjørnet
#concert #concert
NOK 200



Ole Bull Scene - 18th Dec @ 18:00
Alejandro Fuentes, Chris Medina & Eirik Naess
#concert #christmas #pop
NOK 560, Student NOK 310

Forum Scene - 18th Dec @ 20:00
Adam Douglas
#concert #christmas #americana
NOK 694

Ole Bull Scene - 19th Dec @ 19:00
Frode Grytten Beat Band
#concert #christmas #pop
NOK 545

Grieghallen - 19th Dec @ 19:30
Giuseppe Verdi REQUIEM
#concert #classical NOK 440-605



Statsraaden Bar - 19th Dec @ 20:0
A Concert in December
SOLD OUT!
#concert #alternative #c s #rock
NOK 385

Ole Bull Scene - 20th Dec @ 19:00
Frode Grytten Beat Band
#concert #christmas #pop
NOK 545

Forum Scene - 20th Dec @ 20:00
Christel Alsos
#concert #pop #christmas
NOK 694

Statsraaden Bar - 20th Dec @ 20:00
Storm Weather Shanty Choir
#concert #rock #folk
NOK 425

Apollon Platebar - 21st Dec @ 18:00
Apollon InStore:
SONDRE LERCHE



USF Verftet - 21st Dec @ 19:00
Fliflet/Hamre morer julen inn
#concert #christmas #jazz #folk
NOK 490



Victoria Cafe & Pub - 21st Dec @ 20:00
Sklitakling
#concert #rock

O'Connor's Irish Pub-21st Dec @ 22:00
Livemusikk med Truls!
#concert #trubadur #free

Ole Bull Scene - 22nd Dec @ 19:00
Kakkmaddafakka
#concert #rock #christmas
NOK 460

Madam Felle - 26th Dec @ 21:00
BBT: JULEJAM 2024
#concert #blues #christmas
NOK 270

O'Connor's Irish Pub-26th Dec @ 22:00
Terje Nordgarden
#concert #livemusikk #party #free



USF Verftet - 27th Dec @ 19:00
Fjorden Baby!
#concert #indie #rock
NOK 439

USF Verftet - 28th Dec @ 17:00
Bjørn Hellfucks romjulshalloy
#concert #rock #pop
NOK 465

Forum Scene - 28th Dec @ 17:30
Leif Ove Andsnes
#concert #christmas #classical
NOK 435-590

Biblioteket Bar - 29th Dec @ 18:00
Jazzpotet Grand Jazz Jam
#concert #jazz #jam
NOK 100



Forum Scene - 30th Dec @ 17:30
Herborg Kråkevik
#concert #christmas #folk
NOK 435-590

Grieghallen - 31st Dec @ 16:00
Eikanger-Bjørsvik
#concert #classical
NOK 525, Student NOK 380



Mariakirken - 31st Dec @ 17:00
Orgelkonsert
#concert #organ
NOK 120

KRISTIANSAND

Kilden konserthus- 3rd Dec @ 1
BJØRO OG MIRIAM SOLD OUT!
#christmas
NOK 100

Kilden konserthus - 3rd Dec @ 18:
INGEBJØRG BRATLAND
ODD NORDSTOGA SOLD OUT!
#concert #christmas
NOK 700

Kilden konserthus - 4th Dec @ 18:00
SISSELS JUL
#concert #christmas #pop
NOK 650-815



Kilden konserthus - 5th Dec @ 18:00
OSLO GOSPEL CHOIR
#concert #christmas #choir
NOK 550



Vaktbua - 5th Dec @ 19:00
Electric Eye
#concert #space rock
NOK 295, Student NOK 245

Kilden teater - 5th Dec @ 19:30
SAINT- SAËNS`ORGELSYMFONI
#concert #classical NOK 425,

Posebyhaven Scene - 5th Dec @ 20:00
Erik Faber og Stein Roger Sordal
#concert #christmas
NOK 350



Hos Naboen - 7th Dec @ 16:00
South City Stompers
#concert #jazz #free

Vaktbua - 7th Dec @ 19:00
Upploppet
#concert #rock #dirtyoldtown
NOK 290

Kilden teater - 7th Dec @ 20:00
ADAM DOUGLAS
#concert #blues #soul #christmas
NOK 565 - 595



Kilden konserthus - 7th Dec @ 20:30
SYMFONICA
#concert #christmas #classical #rock
NOK 475

Teateret - 9th Dec @ 20:00
Hanna Gravdal Lys i natta"
#concert #singer/songwriter
NOK 250, Student NOK 150

KRISTIANSAND



Kilden konserthus - 11th Dec @ 19:00
CHRISTEL ALSOS
#concert #christmas #pop
NOK 590

Kilden konserthus - 12th Dec @ 19:00
TORUN ERIKSEN
#concert #soul #pop #jazz
NOK 375, U30 150



Kilden konserthus - 12th Dec @ 19:00
KILDEN VOKALENSEMBLE
#concert #christmas #classical #folk
NOK 300, U30 NOK 150

Vaktbua - 12th Dec @ 20:00
Daniel Kvammen
#concert #christmas #folk
NOK 395

Kilden konserthus - 13th Dec @ 18:00
SECRET GARDEN
#concert #christmas
NOK 650

Vaktbua - 13th Dec @ 19:00
Et sted i minnet - Julekonsert
#concert #christmas #pop #dirtyoldtown
NOK 211, Student NOK 132



Kilden konserthus - 13th Dec @ 19:00
Christianssand Storband og Solholmen Skoles Barnekor
#concert #jazz #swing #christmas
NOK 235, Student NOK 135

Vaktbua - 13th Dec @ 22:30
zvett klubbkollektiv
#club #house #techno
NOK 80

Vaktbua - 14th Dec @ 19:00
New Money + Kollapse
#concert #hardcore
NOK 249, Student NOK 199

Kilden konserthus - 14th Dec @ 20:00
HOVEDØEN SOCIAL CLUB
#concert #christmas
NOK 400



Teateret - 14th Dec @ 20:00
ABBA JULESHOW
#concert #tribute #pop #christmas
NOK 400

Kilden konserthus - 15th Dec @ 18:30
VÅR JUL
#concert #christmas #pop NOK 620



Teateret - 19th Dec @ 19:30
Alexandras Jul
#concert #christmas #pop

Kilden konserthus - 20th Dec @ 18:00
JULEEVANGELIET MED KOR, KSO OG KIRKENS BYMISJON
#concert #classical #choir #christmas
NOK 250, U30 NOK 150



Kilden konserthus - 20th Dec @ 20:00
JULEEVANGELIET MED KIM RYSSTAD, KIRKENS BYMISJON OG KSO
#concert #classical #christmas
NOK 250, U30 NOK 150

Teateret - 20th Dec @ 20:00
Soulful Førjul
#concert #soul #christmas
NOK 350

Vaktbua - 20th Dec @ 21:00
Archipelagic
#concert #deathpop
NOK 255, Student NOK 180

Kick Kulturhus - 20th Dec @ 22:00
Valentourettes speller Jokke
#concert #rock #tribute
NOK 415

Kilden konserthus - 21st Dec @ 18:30
BJØRN TOMREN – JUL PÅ GODT OG VONDT
#concert #christmas
NOK 685

Vaktbua - 21st Dec @ 19:00
BOOMBOX: hip-hop julefest
#club #hiphop #rap
NOK 80

Haubitz Hall Salong - 26th Dec @ 19:00
1990´s X-mas Party
#concert #pop #dj #christmas
NOK 350

Teateret - 27th Dec @ 20:00
Juleblues
#concert #blues #christmas
NOK 325



Haubitz Hall Salong - 28th Dec @ 21:00
Faber / Tom Hugo / Sordal
#concert #pop #rock #misc
NOK 400

Teateret - 28th Dec @ 22:00
Klubb Skamlös
#dj #dance #free

OSLO



Den Norske Opera - 1st Dec @ 19:00
Kajsa Balto med KORK
#concert #traditional #fkpscorpio
NOK 510 - 610

Mir - 1st Dec @ 19:00
TRAUMEFØDT +
The Last Fuzz + JONA.
#concert #rock #indie
NOK 220 /180

Goldie Oslo - 1st Dec @ 20:00
Coliseum (US) + Wolves Like Us
#concert #hardcore #punk #rock
NOK 300



Becco - 2nd Dec @ 18:00
Moksha
#concert #jazz #free

Kulturkirken Jakob - 2nd Dec @ 18:30
ROM i herberget
#concert #jul #sigøynermusikk
Ordinær 360,-/A-kortet medlem 310,-

Cosmopolite - 2nd Dec @ 20:00
Juleklokker i Oslo med Kor Kanel
#concert #choir #christmas
NOK 200

John Dee - 3rd Dec @ 19:00
Kanonenfieber
#concert #blackmetal
NOK 365



Kampen Bistro - 3rd Dec @ 19:00
Sigrid Moldestad &
Hazelius Hedin
#concert

Oslo Konserthus - 3rd Dec @ 18:30
Bjørn Tomren
#concert #pop #christmas
NOK 680

Røverstaden - 4th Dec @ 11:00
Café & Musikk - Tre Turister
#concert #jazz #pop
NOK 150 - 250



Sentrum Scene - 4th Dec @ 19:00
L'Impératrice
#concert #pop #disco #...pop
NOK 465

SOLD OUT!

SALT art & music - 4th Dec @ 20:00
Julekonsert med Yngvil
#concert #visepop #julekonsert
NOK 250/200,-

Cafe Sør - 4th Dec @ 20:00
Bachata
#dj #bachata #latin #free

Herr Nilsen - 4th Dec @ 20:00
Spirit in the Dark
#concert #spiritinthedark #julekonsert
NOK 300

Enga - 4th Dec @ 20:00
Valentourettes
SOLD OUT!
#concert #rock #tribute [illegible]ers
NOK 310



John Dee - 5th Dec @ 19:00
Joe & The Shitboys
#concert #punkrock #rock
NOK 300

Mir - 5th Dec @ 19:00
Out of Order // BIM_pønk_MC
#concert #rock #punk #hard rock
NOK 150

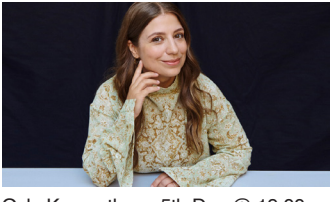

Oslo Konserthus - 5th Dec @ 19:00
Oslo-Filharmonien
#concert #classical
NOK 185 - 460



Parkteatret Scene - 5th Dec @ 19:00
Amanda Bergman
SOLD OUT!
#concert #pop
NOK 380

Vaterland - 5th Dec @ 20:00
Rotten Sound + Massgrav
#concert #grindcore #hardcore #punk
NOK 300



Riksscenen - 5th Dec @ 20:30
SOLHOV
#concert #folk #christmas
NOK 290/240/190

Uhørt - 5th Dec @ 22:00
FRIENDZONE
#dj #top 40 #bangers #afrobeats #free

Gamla Beat Bar - 5th Dec @ 22:00
HYSJ - every Thursday @ GAMLA
#club #hysj #djs #backyard #free

KAFÉ HÆRVERK - 5th Dec @ 23:00
BJØRN HATTERUD
#club #noise #hardcore #gabber
NOK 50

OSLO

Sentrum Scene - 6th Dec @ 19:00
Kvelertak
#concert #rock #metal #hardrock
NOK 535

Mir - 6th Dec @ 19:00
Lufthavnas Julebord på MIR
#dj #dansing #free



Kampen kirke - 6th Dec @ 19:00
Sylvaine
#concert #folk
NOK 375



Parkteatret Scene - 6th Dec @ 20:00
Euroboys
#concert #rock #surf #fkpscorpio
NOK 485

Enga - 6th Dec @ 20:00
Uppløppet (SE) +
support: Hitskrieg (NO)
#concert #rock

Kampen Bistro - 6th Dec @ 20:00
Silver Belles
#concert #julekonsert #silverbelles
NOK 345

Goldie Oslo - 6th Dec @ 22:00
TOMMY TEE & MARLEY MARL
#club #hiphop #blockparty #tommytee
NOK 190 + fee

BLÅ - 6th Dec @ 22:00
Gundelach DJ
#club #elektronika #house #trance
NOK 200,- inkl. avg

Ostara Bar - 6th Dec @ 22:30
FRANKO & AYDIN
#club #electronica #dance #techno
NOK 190



SALT art & music - 7th Dec @ 12:00
Kniv & Gaffel
#concert #intimkonsert
NOK 49

Gamle Raadhus - 7th Dec @ 14:00
Lørdagsopera
#concert #opera #kammermusikk #recital
NOK 250



Big Dipper - 7th Dec @ 14:00
Sondre Lerche
#concert #pop #free



Cosmopolite - 7th Dec @ 17:00
Cem Adrian
#concert #electronica #pop
NOK 585 - 1250

Vålerenga kirke - 7th Dec @ 18:00
Paal Flaata
#concert #americana #singer-songwriter
NOK 250



Goldie Oslo - 7th Dec @ 18:00
MØAA (US) + Ocean Daze
#concert #shoegaze #darkwave
NOK 250

Vaterland - 7th Dec @ 20:00
Anti-Lam Front + Lastk
#concert #skate #punk
NOK 275
SOLD OUT!

Enga - 7th Dec @ 20:00
Kjoter x Sloss x Faceshopping
#concert #postpunk #rock
NOK 200

SALT art & music - 7th Dec @ 21:00
ELEVATE I JOHN DIGWEED
#club #klubb #dj NOK 415

Ostara Bar - 7th Dec @ 23:00
Psychedelic Tribe Techno w// P.DIARO (Pedro)
#club #psychedelic #tribe #techno
NOK 190

Jaeger Oslo - 7th Dec @ 22:00
Nightflight x Det Gode Selskab: Don Quan + Tod Louie + Thomas Refvik
#club #house #techhouse #disco
NOK 180 / free before 22:00



Den Norske Opera - 8th Dec @ 18:00
Milo
#concert #guitar #classical
NOK 470

Vulkan Arena - 8th Dec @ 19:00
The Ocean
#concert #metal #postmetal
NOK 380



Kulturkirken Jakob - 8th Dec @ 19:30
PUST - Julero
#concert #jul #julero #vokalensemble
NOK 500



Cosmopolite - 8th Dec @ 20:00
The Harlem Spirit of Gospel By Anthony Morgan
#concert #gospel
NOK 400 - 450

Nordic Black Theatre - 8th Dec @ 20:00
Kampenjazz: Juletoner 2024
#concert #jazz
NOK 250



Sentralen - 9th Dec @ 12:00
Det Norske Kammerorkester
#concert #classical
NOK 225

Trekanten - 9th Dec @ 19:00
Aksel Rønning Trio
#concert #jazz #electronic
NOK 150

Herr Nilsen - 9th Dec @ 20:00
The Vaudevilles Christmas Cabaret - Santa Baby!
#concert #christmas cabaret
NOK 305

Melahuset - 10th Dec @ 19:00
Mirsaeed Hosseiny Panah
#concert #world music #jazz #free

Nasjonal jazzscene - 10th Dec @ 19:00
HEKS - Kjetil Bjerkestrand
#concert #jazz
NOK 340/290/240

Kampen Bistro - 10th Dec @ 19:00
Husleiekonsert med Mannskoret
#concert #choir #free

Sentrum Scene - 10th Dec @ 19:00
KALEO
#concert #rock #bluesr
NOK 594
SOLD OUT!



Oslo Konserthus - 10th Dec @ 19:00
Magnolia Jazzbands
#concert #jazz #christmas
NOK 400 Sold out



Cosmopolite - 10th Dec @ 19:00
Silje Nergaard: Siljes Jul
#concert #christmas #jazz
NOK 450

Roseslottet - 11th Dec @ 18:00
Tett på Thom Hell
#concert #singersongwriter #pop
NOK 350



Oslo Konserthus - 11th Dec @ 18:00
Oslo-Filharmonien - Vivaldi: De fire årstider - Sarah Christian
#concert #classical
NOK 150 - 500

John Dee - 11th Dec @ 19:00
Vader
#concert #deathmetal #metal
NOK 400

Kulturhuset - 11th Dec @ 20:00
Petters JazzJam VII
#concert #jazz #jam #free

Stopp Pressen - 11th Dec @ 20:00
Lillebjørn kameratene
#concert #folk #tribute #covers
NOK 320



Deichman Bjørvika - 12th Dec @ 15:30
Minikonsert med Samspill: Rohini Sahajpal
#concert #world #traditional #free



Parkteatret Scene - 12th Dec @ 19:00
GjenGangar: Resjemheia + Eir
#concert #folk #folkemusikk
NOK 300

Uhørt - 12th Dec @ 19:00
Kristoffer Sørensen
#concert #rock #singer/songwriter
NOK 249



Munchmuseet - 12th Dec @ 20:00
Efterklang
#concert #indie #rock #fkpscorpio

KAFÉ HÆRVERK - 12th Dec @ 20:00
Krissy Mary
#concert #singer-songwriter #pop
NOK 264

Goldie Oslo - 12th Dec @ 20:00
The Wildhearts (UK) + Razorbats
#concert #hard #rock
NOK 350

KAFÉ HÆRVERK - 12th Dec @ 23:00
Anja Bajer
#concert #rare grooves #boogie #free

OSLO

Postkontoret - 13th Dec @ 19:00
Endelig jul med Gadjo Kumpania
#concert #jazz #stringswing #free

Enga - 13th Dec @ 19:00
The Sniffercats svinger julen inn!
#concert #rock'n'roll



Cosmopolite - 13th Dec @ 19:30
The Source: of Christmas
#concert #jazz #christmas
NOK 650

Goldie Oslo - 13th Dec @ 20:00
Besvergelser + Midnight Machine
#concert #rock #alternative #electro
NOK 250



Sentrum Scene - 13th Dec @ 20:00
Di Derre
#concert #pop #rock
NOK 575

Hausmania - 13th Dec @ 20:00
HAUSMANIA BRENNER VOL. 3 // ONKLP + DROMEDAR
#concert #rap #save haus
NOK 200 + DONATION



Parkteatret Scene - 14th Dec @ 16:00
1.Cuz - Yngling
#concert #yngling #u18
NOK 250

Herr Nilsen - 14th Dec @ 16:00
Eyvind Olsen Wahlen
#concert #jazz
NOK 270

Oslo Konserthus - 14th Dec @ 17:00
Kristelig Gymnasium
#concert #christmas #vocals
NOK 0 - 300



Goldie Oslo - 14th Dec @ 17:00
Misty Coasts Juleverksted!
#concert #indie #rock #alterantive #free

Jaeger Oslo - 14th Dec @ 22:00
Nightflight x Sunkissed: Sirkus Sunkissed
#club #house #techno #disco
NOK 180 / free before 22:00

BLÅ - 14th Dec @ 23:00
Istanbul Ghetto Club (DE)
#club #minimal #house #dub
NOK 180

SALT art & music - 15th Dec @ 12:00
Popkoret RØST
#concert #korkonsert
NOK 49–0,-



Parkteatret Scene - 15th Dec @ 19:00
Azymuth
#concert #samba #jazz #funk
NOK 400

Mir - 15th Dec @ 19:00
JULE-GOTH
#dj #goth #free



Chat Noir - 15th Dec @ 19:00
Blunck, Sæther og Nagell
#arts & theatre #christmas #show #theater
NOK 665

Rockefeller - 15th Dec @ 19:00
Moddi
#concert #christmas #singersongwriter
NOK 450

Vigeland Museum - 15th Dec @ 19:00
Paal Nilssen-Love - Solo Gong
#concert #drums #alternative NOK 250



Cosmopolite - 15th Dec @ 19:00
På Stengrunn
#concert #folk
NOK 390 - 410

Stopp Pressen - 16th Dec @ 19:00
Julekonsert - LJ. Leonardo Amor
#concert #christmas
NOK 245



Kulturkirken Jakob - 16th Dec @ 19:30
Gospelkoret HIM og Øystein Lund Olafsen
#concert #julekonsert #gospel #kor
NOK 380

Carls Scene - 17th Dec @ 18:00
Pubkor med Oslokoret
#concert #pubkor #oslo
NOK 150-200
SOLD OUT!

Cosmopolite - 17th Dec @ 20:00
The Organ Club: Julespesial
#concert #organ #christmas #jazz
NOK 380 - 485

Scotsman Oslo - 17th Dec @ 22:30
Frode Johansen
#concert #trubadur #free

OSLO



Den Norske Opera - 18th Dec @ 18:00
WOYS synger julen inn
#concert #christmas #opera
NOK 150 - 300

Mir - 18th Dec @ 19:00
A christmas gift for you from The Dreamliners & Phil Spector
#concert #rock #pop
NOK 350

Kulturkirken Jakob - 18th Dec @ 19:00
Edvard Grieg Kor
#concert #klassisk #kormusikk
Ordinær 385,-/Student/Honnør 200,-



Dattera til Hagen - 18th Dec @ 19:00
Julemusikkquiz
#concert #jule #musikk #quiz

John Dee - 18th Dec @ 19:00
Ronny Pøbel
#concert #punkrock #rock
NOK 285

BLÅ - 18th Dec @ 23:00
Cezinando // Etterfest på Blå
#club #house
NOK 250,- +. avg

Grefsenkollen - 19th Dec @ 17:00
Eva Weel Skram
#concert #jul #julekonse
NOK 645,- pluss avgift.
SOLD OUT!



Rockefeller - 19th Dec @ 19:00
Oslo Ess
#concert #rock
NOK 495 - 600

Brødrene Bergh - 19th Dec @ 19:00
Simple Jonnys Jazz
#concert #jazz #oslo #livemusikk #free

Kulturkirken Jakob - 19th Dec @ 19:30
Natt i Betlehem
#concert #jul #jazz #tradisjon
NOK 585



Cosmopolite - 19th Dec @ 20:00
Jul på Torshov med The Switch
#concert #christmas #pop #rock
NOK 225 - 280

Uhørt - 19th Dec @ 22:00
FRIENDZONE
#dj #top 40 #bangers #afrobeats #free

BLÅ - 20th Dec @ 19:00
Omar Souleyman (SY)
#concert #electronic #funk #house
NOK 420,- + avgift

Sentrum Scene - 20th Dec @ 19:
Seigmen
#concert #rock
NOK 565

SOLD OUT!



Parkteatret Scene - 20th Dec @ 20:00
Lindstrøm - Little Drummer Boy
#concert #julekonsert #mannskor
NOK 350

KAFÉ HÆRVERK - 20th Dec @ 20:00
SEX JUDAS FEAT. RICKY
#concert #disco #afrobeat #electronica
NOK 264



Kampen Bistro - 20th Dec @ 20:00
Slagsvold
#concert #albumslipp
NOK 320

Uhørt - 20th Dec @ 22:00
CLUB NIGHT // DJ DEE C BEATS
#dj #top40 #r&b #afrobeats #free

Oslo Konserthus - 21st Dec @ 17:30
VÅR JUL
#concert #christmas #pop
NOK 620

Kulturkirken Jakob - 21st Dec @ 18:30
Hekla Stålstrenga
#concert #jul #tradisjon #folkemusikk
NOK 605



Parkteatret Scene - 21st Dec @ 19:00
1349 + MORK
#concert #metal #black metal
NOK 380



John Dee - 21st Dec @ 20:00
Ila Auto
#concert #bluegrass #country
NOK 335

Jaeger Oslo - 21st Dec @ 22:00
Nightflight x Lyd: Olle Abstract
#club #house #disco
NOK 180 / free before 22:00

Scotsman Oslo - 21st Dec @ 22:30
Frode Johansen
#concert #free

OSLO



Oslo Konserthus - 22nd Dec @ 19:00
Adam Douglas
#concert #blues #soul #christmas
NOK 565 - 595

Herr Nilsen - 22nd Dec @ 20:00
Bursdagskonsert for Chet Baker
#concert #herrnilsen
NOK 325



Den Norske Opera - 22nd Dec @ 20:00
Thomas Dybdahl med band og Trondheimsolistene
#concert #pop
From NOK 610

Enga - 26th Dec @ 20:30
Død Drøm
#concert #rock #punk
NOK 110

Uhørt - 26th Dec @ 22:00
FRIENDZONE
#dj #top 40 #bangers #afrobeats #free

Gamla Beat Bar - 26th Dec @ 22:00
GAMLA HOLIDAYS
#club #holidays #djs #christmas #free

Herr Nilsen - 27th Dec @ 21:00
Haakon Graf 3.0
#concert #jazz #fusion
NOK 290

Uhørt - 27th Dec @ 22:00
CLUB NIGHT // DJ DAVIDCHO
#dj #top40 #afro-beats #r&b #free



Club Gustav - 28th Dec @ 20:00
Felix Peikli & Friends
#concert #jazz #gospel #pop
NOK 480

Brødrene Bergh - 28th Dec @ 22:00
Funky Spirits - Funk & Soul DJ
#dj #funky soul #party #free

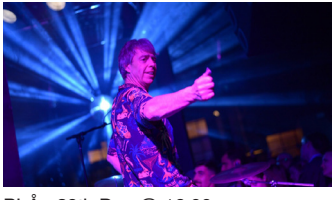

BLÅ - 29th Dec @ 16:00
Frank Znort Quartet
#concert #funk #soul #jazz #free

Brød & Sirkus - 31st Dec @ 21:00
Nyttårsfest på Brød & Sirkus!
#club #klubb #nye #2025

byenstak - 31st Dec @ 22:00
Nyttårsaften på Byens Tak
#dj #electronica #dance NOK 250

Stavanger konserthus-1st Dec @ 13:00
SILENT NIGHT – KLASSISK JUL
#concert #christmas #classical
NOK 375



Stavanger konserthus-1st Dec @ 18:00
BJØRN EIDSVÅG
#concert #pop
NOK 580

Stavanger konserthus-1st Dec @ 19:00
SISSELS JUL
#concert #christmas #pop
NOK 670-775

Musikkstuen Påfyll - 3rd Dec @ 20:00
Jule jam
#concert #blues #christmas
NOK 190, Student NOK 65



Fiskepiren - 4th Dec @ 17:00
Maj Britt Andersen
#concert #jul #konser
NOK 425

Stavanger konserthus-4th Dec @ 1[illegible]30
Stavanger Gospel Co[illegible]
#concert #christmas #c[illegible]ospel
NOK 415

SOLD OUT!

Spor 5 - 4th Dec @ 20:00
Blå:Trå med Adele Maria
#concert #jazz
NOK 120, Student NOK 80



Folken - 4th Dec @ 20:00
Kanaan & Ævestaden
#concert #psych rock #folk
NOK 350, Student NOK 250

Stavanger konserthus-5th Dec @ 19:30
STAVANGER SYMFONIORKESTER: JULEORATORIET
#concert #classical
NOK 95-550



Stavanger konserthus-6th Dec @ 19:00
EN STJERNE SKINNER I NATT – OSLO GOSPEL CHOIR
#concert #christmas #choir #gospel
NOK 565

Fiskepiren - 6th Dec @ 20:00
Ramón
#concert #concert
NOK 460

STAVANGER

Folken - 6th Dec @ 20:00
Seigmen
#concert #rock #allthing
NOK 550, Student NOK

SOLD OUT!

Checkpoint Charlie - 6th Dec @ 21:00
Oscar Blesson
#concert #hiphop #pop #allthingslive
NOK 220



Stavanger konserthus-6th Dec @ 21:00
STAVANGERKAMERATENE
#concert #pop #rock
NOK 550

Fiskepiren - 7th Dec @ 20:00
Kvelertak
#concert #konsert #rock
NOK 519

Folken - 7th Dec @ 21:00
Bjørn Hellfuck
#concert #pop #rock
NOK 450, Student NOK 350



Musikkstuen Påfyll - 7th Dec @ 21:00
Førjulskonsert med GJøK
#concert #christmas #pop
NOK 250, Student NOK 200



Martinique bar - 7th Dec @ 21:00
Paper Pilot
#concert #alternative pop
NOK 250

Stavanger domkirke - 8th Dec @ 18:00
Händels Messias
#concert #choir #church music
NOK 450, Student NOK 400



Stavanger domkirke - 9th Dec @ 18:00
Händels Messias
#concert #choir #church music
NOK 450, Student NOK 400

Stavanger konserthus-9th Dec @ 18:00
VÅR JUL
#concert #christmas #ballads
NOK 620

Musikkstuen Påfyll - 10th Dec @ 20:00
Arne Skage & the Procrastinators
#concert #blues
NOK 300, Student NOK 120

Folken - 11th Dec @ 20:00
Bigbang
#concert #rock #allthingslive
NOK 550, Student NOK 450

Spor 5 - 11th Dec @ 20:00
Bjergsted jazzensemble & Bjergsted vokalensemble
#concert #jazz #christmas



Folken - 12th Dec @ 20:00
Bigbang
#concert #rock #allthing
NOK 550, Student NOK

SOLD OUT!

Martinique bar - 12th Dec @ 20:00
Br. Rindes Hyggeklubb: Mark Geary, Ola Kvaløy, Poor Edward
#concert #singer/songwriter #folk
NOK 250



Stavanger konserthus-12th Dec@ 20:00
Julekonsert med Stavanger Symfoniorkester
#concert #christmas #folk #pop
NOK 95-550

Stavanger konserthus-12th Dec@20:30
ADAM DOUGLAS
#concert #christmas
NOK 595



Stavanger konserthus-12th Dec@20:00
SACRED NIGHT – JULEKONSERT MED SECRET GARDEN
#concert #christmas
NOK 660



Stavanger konserthus-13th Dec@18:30
HELENE BØKSLE – DET HEV EI ROSE SPRUNGE
#concert #christmas #pop
NOK 545

Stavanger konserthus-13th Dec@20:00
Julekonsert med Stavanger Symfoniorkester
#concert #christmas #folk #pop
NOK 95-550

Checkpoint Charlie - 13th Dec @ 21:00
Martin Langlie & The Rat Pack
#concert #christmas #pop #rock
NOK 230

Musikkstuen Påfyll - 13th Dec @ 21:00
Valhammer
#concert #country #rock
NOK 200, Student NOK 150

STAVANGER

Musikkstuen Påfyll - 14th Dec @ 14:00
Magne Skålnes Band
#concert #rock
NOK 250, Student NOK 200

Spor 5 - 14th Dec @ 20:00
Reidar Larsen band
#concert #christmas #blues
NOK 350, Student NOK 250



Folken - 14th Dec @ 20:00
Kitchen Orchestra *#concert #christmas #pop #jazz*
NOK 420, Student NOK 320

Checkpoint Charlie - 14th Dec @ 21:00
Martin Langlie & The Rat Pack
#concert #christmas #pop #rock
NOK 230



Musikkstuen Påfyll - 14th Dec @ 21:00
Obi Band Kenobi
#concert #rock
NOK 250, Student NOK 200

Stavanger konserthus-15th Dec@18:00
NORDIC TENORS
#concert #christmas
NOK 590

Stavanger konserthus-17th Dec@19:00
DIDRIK SOLLI-TANGEN
#concert #pop #christmas
NOK 595



Musikkstuen Påfyll - 17th Dec @ 20:00
Sensational Bluesband
#concert #blues
NOK 190, Student NOK 65

Stavanger konserthus-18th Dec@19:00
ORGELETS JULEKONSERT
#concert #organ #classical
NOK 250, Student NOK 95

Folken - 19th Dec @ 18:30
Julepubkor med
Nils Christian Fosse SOLD OUT!
#concert #pop #rock
NOK 225, Student NOK 125



Stavanger konserthus-19th Dec@20:00
BUGGE WESSELTOFT:
IT'S SNOWING ON MY PIANO
#concert #piano #christmas #jazz
NOK 485



Musikkstuen Påfyll - 19th Dec @ 20:00
Magnus Bokn
#concert #christmas
NOK 260, Student NOK 210

Spor 5 - 20th Dec @ 17:00
Christmas For Cowboys 2024
#concert #christmas #rock #country
NOK 430

Stavanger konserthus-20th Dec@18:30
BJØRN TOMREN
#concert #christmas #folk
NOK 680



Fiskepiren - 20th Dec @ 20:00
Boys of Christmas
#concert #konsert #jul
NOK 430

Musikkstuen Påfyll - 20th Dec @ 21:00
DET PENE BÆN!
#concert #rock
NOK 210, Student NOK 160

Checkpoint Charlie - 20th Dec @ 21:00
Kjølhalt X Varmestuens Venner
#concert #rock
NOK 200

Folken - 20th Dec @ 21:00
Pushwagnergruppen
#concert #dadapunk
NOK 225, Student NOK 175

Cementen - 20th Dec @ 23:00
FREYA ROSE
#club #psy #trance #techno

Spor 5 - 21st Dec @ 17:00
Christmas For Cowboys 2024
#concert #christmas #rock #country
NOK 430

Stavanger konserthus-21st Dec@18:30
INGEBJØRG BRATLAND OG ODD NORDSTOGA
#concert #christmas #orchestra
NOK 695



Stavanger konserthus-21st Dec@19:00
CHRISTEL ALSOS
#concert #christmas #pop
NOK 580 - 595



Folken - 21st Dec @ 20:00
Frog Leap
#concert #metal #pop
NOK 375, Student NOK 325

STAVANGER



Blåveis - 21st Dec @ 20:00
Per Haarr
#concert #singer/songwriter
NOK 250

Tou - 21st Dec @ 20:00
Purified in Blood
#concert #purified in blood
NOK 350, Student 300

Fiskepiren - 21st Dec @ 20:00
Skamfett Julaparty
#concert #party #christmas
NOK 450



Checkpoint Charlie - 21st Dec @ 21:00
Evig Ferie
#concert #indie #popnroll
NOK 290, Student NOK 290

Musikkstuen Påfyll - 23rd Dec @ 20:00
Littla aftå med Armar og Bein
#concert #rock
NOK 225

Checkpoint Charlie - 25th Dec @ 22:00
You Know Who
#concert #rock NOK 220

Checkpoint Charlie - 26th Dec @ 21:00
Mudslide
#concert #rock #stoner
NOK 280, Early Bird NOK 200

Cementen - 26th Dec @ 23:00
DJ FRIENDLY
#club #techno
NOK 150

Spor 5 - 28th Dec @ 19:00
Espen Hana og Sverre Kvam
#concert #christmas #jazz
NOK 280



Checkpoint Charlie - 28th Dec @ 21:00
Kapteinen
#concert #pop
NOK 365

Musikkstuen Påfyll - 28th Dec @ 21:00
Lemmy Hyllest med Ovërhead
#concert #rock #tribute
NOK 260, Student NOK 210



Martinique bar - 28th Dec @ 21:00
Wunderkammer
#concert #rock #jazz
NOK 380

SOLD OUT!

TROMSØ

Tromsø Kulturhus - 1st Dec @ 20:30
Maria Haukaas Mittet & Lars Bremnes
#concert #concert
NOK 620

Tromsø Kulturhus - 3rd Dec @ 19:00
Helene Bøksle
#concert #pop #christmas
NOK 545

Blårock Cafe - 5th Dec @ 21:00
SLOMOSA
#concert #desert rock
NOK 340

Tromsø Kulturhus - 6th Dec @ 19:00
Christel Alsos
#concert #pop #christmas



Bastard Bar - 7th Dec @ 18:00
Hades Rising
#concert #metal
NOK 220



Amtmandens Eftf. - 7th Dec @ 20:00
Daisy Bell
#concert #folk
NOK 320, Student NOK 270



Tromsø domkirke - 14th Dec @ 19:30
Edvard Hoem & Ina Hoem
#concert #christmas
NOK 350, Student NOK 150

Blårock Cafe - 14th Dec @ 22:00
THE MODERN TIMES
#concert #rock
NOK 340, Student NOK 285

Tromsø domkirke - 19th Dec @ 20:00
Friederike Bischoff
#concert #piano #classical #free

Tromsø Kulturhus - 20th Dec @ 21:00
Hekla Stålstrenga
#concert #concert
NOK 600



Bastard Bar - 27th Dec @ 18:00
Klish og Poppa Lars
#concert #rap #christmas
NOK 300

Amtmandens Eftf. - 27th Dec @ 18:00
Romjulsjazz
#concert #jazz #christmas
NOK 425

TRONDHEIM

Vår Frue kirke - 1st Dec @ 18:00
Elgs julekonsert
#concert #christmas #pop #folk
NOK 575

Olavshallen - 1st Dec @ 18:30
Bjørn Tomren
#concert #christmas
NOK 715



Ringve museum - 1st Dec @ 19:00
Dr. Bekken & Andersen
#concert #folk #free



Olavshallen - 2nd Dec @ 19:00
Didrik Solli-Tangen
#concert #pop #christmas
NOK 595

Kultursenteret ISAK - 3rd Dec @ 19:00
Windbreakers
#concert #indie rock #free

Olavshallen - 3rd Dec @ 20:00
Atle Pettersen med Trondheimsolistene
#concert #christmas #classical
NOK 680, Student NOK 618



Byscenen - 4th Dec @ 12:30
Luftforsvarets Musikkorps
#concert #classical #corps
NOK 170, Student NOK 100

Vår Frue kirke - 4th Dec @ 19:00
Bymisjonens julekonsert
#concert #christmas

Antikvariatet - 4th Dec @ 20:00
KJELTRING
#concert #rock
NOK 150, Student NOK 100

Olavshallen - 4th Dec @ 20:00
Maria Mena
#concert #pop
NOK 715



Ringve museum - 5th Dec @ 13:00
Ringve demenskor
#concert #choir #christmas
NOK 150, Student NOK 130

Byscenen - 5th Dec @ 17:45
MODDI
#concert #christmas #pop
NOK 485

Antikvariatet - 6th Dec @ 20:00
Thom Hell
#concert #pop
NOK 325

Kafé Larssen - 6th Dec @ 22:00
Hain Frank
#concert #rock
NOK 100

Antikvariatet - 7th Dec @ 14:00
Enok Monk
#concert #jazz
NOK 220



Diskoteket - 7th Dec @ 18:00
Kappekoff & Reggie Got Beats
#dj #disco
NOK 100,- etter 23.00

Tyven - 7th Dec @ 19:00
Dancing the conga
#concert #indie #band #live
NOK 140 / 200



Ila Brainnstasjon - 7th Dec @ 20:00
Salige Syndere
#concert #rock #folk



Dokkhuset Scene - 8th Dec @ 20:00
Starlight Big Band
#concert #christmas #jazz

Vår Frue kirke - 10th Dec @ 18:30
Hekla Stålstrenga
#concert #christmas
NOK 615



Atelier Ilsvika - 10th Dec @ 19:00
The Nordic Fiddlers Bloc
#concert #folk #jam
NOK 102 - 420

Rosendal Teater - 10th Dec @ 19:00
Operakafé Rosendal
#concert #opera
NOK 220, Student NOK 200

Tapperietpaadahls -11th Dec @ 19:00
Di Derre
#concert #pop #dora3
From NOK 495

Olavshallen - 11th Dec @ 19:00
Klassisk julekonsert
#concert #classical #christmas
NOK 495, Student NOK 200

TRONDHEIM

Ladekaia / Dora 3 - 11th Dec @ 19:00
The Julekalender
#concert #christmas #dora3
NOK 1245 inc dinner



Rosendal Teater - 11th Dec @ 20:00
Nabojazz!
#concert #jazz #free

Vår Frue kirke - 12th Dec @ 18:30
Bugge Wesseltoft
#concert #jazz #christmas #dora3
NOK 560



Byscenen - 12th Dec @ 20:00
Silya & The Bad Santas
#concert #christmas #soul #party
NOK 610

Verkstedhallen - 13th Dec @ 20:00
Albino Slug + Kolman & Calvert
#concert #rock
NOK 260

Byscenen - 13th Dec @ 20:00
BEIST
#concert #pop
NOK 495 - 575



Antikvariatet - 13th Dec @ 20:00
Jo Sverre SOLD OUT!
#concert #christmas #p[illegible]
NOK 350

Kafé Larssen - 13th Dec @ 22:00
Silje
#concert #rock
NOK 100

Vår Frue kirke - 14th Dec @ 18:00
A Cappelleissimo
#concert #christmas #choir
NOK 300, Student NOK 200

Ila Brainnstasjon - 14th Dec @ 20:00
Madcap Flyers
#concert #rock #free

HAVET Arena - 14th Dec @ 20:00
Seigmen *#concert #rock*
NOK 530



Verkstedhallen - 14th Dec @ 20:00
Senjahopen
#concert #rock #folk
NOK 375



Olavshallen - 15th Dec @ 13:40
Krambuloftet brass
#concert #classical #brass #christmas

Rosendal Teater - 15th Dec @ 18:00
SøndagsJazz
#concert #jazz #free

Vår Frue kirke - 15th Dec @ 18:00
«I denne søte juletid »- Cantus
#concert #christmas #lucia
NOK 300, Student NOK 200

Vår Frue kirke - 16th Dec @ 18:45
Ulrikkes Juleturné
#concert #christmas #pop
NOK 495



Vår Frue kirke - 17th Dec @ 18:00
Lang desember natt"
#concert #folk #christmas #pop
NOK 625

Dokkhuset Scene - 17th Dec @ 20:00
Ine Hoem og Edvard Hoem
#concert #christmas #folk #dora3
NOK 495

Antikvariatet - 17th Dec @ 20:00
Nadja Bertelli og band
#concert #christmas
NOK 270, NOK 135



Olavshallen - 18th Dec @ 18:00
Christmas with Nordic Tenors
#concert #christmas
NOK 595

Olavshallen - 18th Dec @ 19:30
Thomas Brøndbo
#concert #pop #christmas
NOK 485



Olavshallen - 19th Dec @ 19:00
Christel Alsos - I den kalde vinter
#concert #pop #christmas
NOK 610

Byscenen - 20th Dec @ 20:00
MOTORPSYCHO
#concert #rock
NOK 455

HAVET Arena - 20th Dec @ 21:00
Bigbang + support "Kor e gutta"
#concert #rock
NOK 510



Vår Frue kirke - 21st Dec @ 14:00
Trygve Seim og Andreas Utnem
#concert #christmas #jazz #free

Nidarosdomen - 21st Dec @ 17:00
Julefryd
#concert #christmas #choir
NOK 495, Student NOK 195

Ladekaia / Dora 3 - 21st Dec @ 19:00
Heidi Skjerve
#concert #swing #jazz #dora3
NOK 465, NOK 795 inc dinner



Rosendal Teater - 21st Dec @ 19:00
Julekonsert: Emilie Smestad Trio
#concert #jazz #christmas #free

Tapperietpaadahls - 21st Dec @ 19:00
MOTORPSYKKEL
#concert #party #pop
NOK 590

Olavshallen - 21st Dec @ 20:00
Adam Douglas
#concert #blues #soul #christmas
NOK 595



Diskoteket - 26th Dec @ 18:00
Marcello w/ Friends - 2. juledag
#dj #disco #house



Lokal Bar - 26th Dec @ 22:00
Fold (UK)
#club #electronica

Cafe3b - 27th Dec @ 20:30
Jule Lun Aften
#concert #folk #christmas
NOK 285

Scandic Nidelven - 28th Dec @ 18:00
Julejazz
#concert #jazz
NOK 700

Ladekaia / Dora 3 - 28th Dec @ 19:00
Boogie Nights disco party
#concert #disco #dora3
NOK 495, NOK 915 inc dinner

Moskus - 29th Dec @ 20:00
The shape we´re in -
En hyllest til The Band
#concert #rock
NOK 350

But, don't forget... broadcast is not just a magazine!

You can download our free app for iOS and Android and make sure you get your monthly fill of concerts and clubs...

SCAN ME!
NO ACCOUNT NEEDED!




SALT
VI SEES I 2025
Få med deg vårens konsertprogram på SALT
www.salted.no