
MAR 24
broadcast
YOUR
FREE
GUIDE
TO
CONCERTS
AND
CLUBS

# ALL THINGS LIVE

## MARS 2024



| | | | |
|---|---|---|---|
| 02.03 | ONKLP | PARKTEATRET | FÅ BILLETTER |
| 07.03 | FRENCH 79 | BLÅ | |
| 07.03 | LOVA | PARKTEATRET | |
| 07.03 | THE 1975 | OSLO SPEKTRUM | |
| 08.03 | WITCH CLUB SATAN | ROCKEFELLER | |
| 15.03 | FAY WILDHAGEN | ROCKEFELLER | UTSOLGT |
| 16.03 | THOMAS STENSTRÖM | ROCKEFELLER | |
| 22.03 | DONNY BENET | PARKTEATRET | UTSOLGT |
| 22.03 | GÅTE | ROCKEFELLER | UTSOLGT |
| 26.03 | UNDERWORLD | SENTRUM SCENE | UTSOLGT |
| 27.03 | UNDERWORLD | SENTRUM SCENE | |



ALLTHINGSLIVE

Welcome to another monthly selection of concerts and clubs taking place in a venue near you.

Yes, its cozy and warm inside, but its much more fun out there in the real world...

Go see a band, take part in an open mic or just tear up your local dancefloor.

We can't fit all the fun stuff in these pages, so make sure to **download our free app for iOS and Android**, or drop by our website at:

**www.broadcast.events**

See ya on the dancefloor!


BERGEN 4

KRISTIANSAND 8

OSLO 11

STAVANGER 24

TROMSØ 28

TRONDHEIM 30


**SCAN THE CODE TO GET OUR FREE APP... NO ACCOUNT NEEDED!**

Image credts: Nick Fancher on Unsplash

# BERGEN

Hulen - 1st Mar @ 20:00
**Håndgemeng + ASTRONAUTIST**
*#concert #rock #stoner #doom*
*NOK 250, Student NOK 200*

Landmark Bergen - 1st Mar @ 20:00
**Signe Dø**
*#concert #indie #pop*
*NOK 250*



Statsraaden Bar - 1st Mar @ 20:00
**We Met In June**
*#concert #folk #pop #americana*
*NOK 150*

Biblioteket Bar - 2nd Mar @ 15:00
**Jazzpotet**
*#concert #jazz*
*NOK 200*

USF Verftet - 2nd Mar @ 19:00
**Spidergawd**
*#concert #heavymetal*
*NOK 349 (student) - 399*



Akademiske Kvarter - 2nd Mar @ 21:00
**TØFL**
*#concert #rock #pop*
*NOK 275*

Landmark Bergen - 2nd Mar @ 23:00
**Klubb Gisse**
*#club #afrohouse #amapiano #house*
*NOK 100*

Utidi Bar - 5th Mar @ 19:45
**Unplugged: Marie Wedberg**
*#concert #hiphop #pop #free #free*



Landmark Bergen - 6th Mar @ 20:00
**Cortex og Hedvig Mollestad**
*#concert #jazz*
*NOK 200, Student NOK 100*

USF Verftet - 6th Mar @ 20:00
**Fay Wildhagen**
*#concert #pop*

Hulen - 7th Mar @ 20:00
**Das body**
*#concert #indie pop*
*NOK 300, Student NOK 220*



Victoria Cafe & Pub - 7th Mar @ 20:00
**Hanne Kolstø**
*#concert #pop #rock #folk*
*NOK 250*



Stereo - 7th Mar @ 20:00
**Nea & The Regulars**
*#concert #neo-soul #jazz #funk*
*NOK 210, Student NOK 150*

Bergen Kjøtt - 8th Mar @ 17:00
**Bar Nights: PURE MOODS DJs!**
*#dj #dj #free #free*

Ole Bull Scene - 8th Mar @ 18:00
**Nordic Tenors**
*#concert #choir #piano*
*NOK 460 (student) - 515*



USF Verftet - 8th Mar @ 20:00
**Aurora**
SOLD OUT!
*#concert #pop*
*NOK 494*

Kulturhuset i Bergen - 8th Mar @ 20:00
**Peder Elias**
*#concert #pop*
*NOK 389, Student NOK 339*

Grieghallen - 8th Mar @ 21:00
**Stig Brenner - UKEN 2024**
*#concert #pop #student*
*NOK 550, Student NOK 470*

Akademiske Kvarter - 8th Mar @ 23:00
**Silent Disco: Hits don't Lie**
*#club #silent disco #hits #pop*

Bergen Kjøtt - 9th Mar @ 14:00
**Gathered Resonances**
*#arts & theatre #experimental*
*#future #free*



Hulen - 9th Mar @ 20:00
**Bare Egil Band**
*#concert #rock #pop*
*NOK 300*

Victoria Cafe & Pub - 9th Mar @ 20:00
**Hammok**
*#concert #indie #rock*
*NOK 289*

Statsraaden Bar - 9th Mar @ 21:00
**Klikk Panikk**
*#concert #punk #rock*
*NOK 200*



USF Verftet - 10th Mar @ 12:30
**Bajazz: The Bucks**
*#concert #jazz #kids*
*NOK 100 - 350*

Grieghallen - 11th Mar @ 19:00
**FLAGGERMUSEN**
*#concert #opera #classical*
*NOK 150 - 900*

Lille Ole Bull - 12th Mar @ 20:00
**Duesund**
*#concert #jazz #folk*
*NOK 289*

Forum Scene - 13th Mar @ 19:00
**Frida Ånnevik**
*#concert #singer/songwriter*
*NOK 494-539*

Madam Felle - 14th Mar @ 20:00
**TOM ROGER AADLAND**
*#concert #folk #singer/songwriter*
*NOK 315*

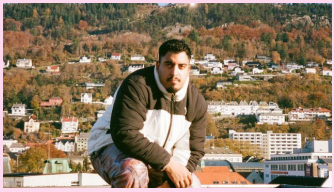

Rommet - 15th Mar @ 20:00
**Angelo Reira**
*#concert #rap*
*NOK 260*



USF Verftet - 15th Mar @ 20:00
**EMMA RAWICZ QUARTET**
*#concert #jazz*



USF Verftet - 16th Mar @ 19:00
**Eirik Aas**
*#concert #pop #rap*
*NOK 220 - 275*

Bergen Kjøtt - 16th Mar @ 19:30
**Borealis 2024**
*#festival #experimental #sapmi*
*NOK 180-450*

Nordnes Sjøbad - 17th Mar @ 11:00
**Viktor Bomstad – Mosku**
*#concert #world #sapmi*
*NOK 160-400*



Lille Ole Bull - 17th Mar @ 19:00
**MARIA HAUKAAS MITTET TRIO**
*#concert #pop*
*NOK 460*

Madam Felle - 18th Mar @ 20:00
**VOKSNE HERRERS ORKESTER**
*#concert #jazz #pop #rock*
*NOK 150*

Akademiske Kvarter - 19th Mar @ 21:00
**RØSK vol. II, fauna**
*#concert #alternative*



Fana Kulturhus - 20th Mar @ 12:00
**Det melodiske hjørnet**
*#concert*
*NOK 200*

Victoria Cafe & Pub - 21st Mar @ 19:00
**CARNABY STREET ENSEMBLE**
*#concert #pop #covers #rock*
*NOK 250*

Akademiske Kvarter - 21st Mar @ 21:00
**ODIN**
*#concert #singer / songwriter*
*NOK 275, Student NOK 200*

Rommet - 22nd Mar @ 19:00
**Vepsestikk & Fucales**
*#concert #rock #pop #jazz*
*NOK 335*



Hulen - 22nd Mar @ 20:00
**Of All Things II Hulen**
*#concert #rock #indie #altrock*
*NOK 200, Student NOK 150*

Akademiske Kvarter - 22nd Mar@21:00
**Soppgirobygget**
*#concert #party #pop*
*NOK 395, Student 295*



USF Verftet - 23rd Mar @ 20:00
**Matto Majestet + supp Åsane City**
*#concert #rap #hiphop*
*NOK 245*



Grieghallen - 24th Mar @ 20:00
**Andrew Lloyd Webber Galla**
*#concert #pop*
*NOK 25 - 734*

Madam Felle - 27th Mar @ 20:00
**BJØRGVIN BLUESKLUBB**
*#concert #blues #rock*
*NOK 260*

Madam Felle - 28th Mar @ 20:00
**VISEBASAREN**
*#concert #folk #concert*
*NOK 210*

Bergen domkirke - 29th Mar @19:30
**Stabat Mater**
*#concert #classical*

Stereo - 30th Mar @ 20:00
**WACKEN METAL BATTLE 2024**
*#concert #metal #rock*
*NOK 211*

Kilden konserthus - 1st Mar @ 19:30
**Delilos med**
**Krisiansand Symfo[illegible]ster**
SOLD OUT!
*#concert #pop #classical*
*NOK 395 - 495*

Vaktbua - 1st Mar @ 21:00
**Jonas Lilletun Collective**
*#concert #pop*
*NOK 158, Student 106*

Teateret - 2nd Mar @ 16:30
**Jon Solberg og Anders Røine**
*#concert #folk #rock*
*NOK 250*

Vaktbua - 2nd Mar @ 18:00
**Ingvild Homme +**
**Eli van der Eynden**
*#concert #pop #folk*
*NOK 211, Student NOK 158*

Vaktbua - 2nd Mar @ 19:00
**DJ Friendly**
*#dj #house #techno #dj*
*NOK 130-180*



Kilden konserthus - 2nd Mar @ 19:30
**Sivert Høyem**
*#concert #pop #rock*
*NOK 685*

BARE Studenthus - 2nd Mar @ 21:00
**Chris Abolade**
*#concert #pop*
*NOK 300, Student NOK 250*



Vaktbua - 3rd Mar @ 18:00
**Mathias Angelhus**
*#concert #singer/songwriter*
*NOK 150, Student NOK 100*

BARE Studenthus - 4th Mar @ 20:00
**Opptaksjam 2024!**
*#concert #jazz*
*NOK 0 - 100*



Vaktbua - 7th Mar @ 19:00
**Asbjørn Ribe**
*#concert #folk #pop*
*NOK 199, Student NOK 149*

Kilden konserthus - 7th Mar @ 19:30
**BEETHOVENS 7. MED RACHLIN**
*#concert #classical*
*NOK 150 - 425*

Kilden konserthus - 9th Mar @ 13:00
**BEATLEMANIA**
*#concert #rock #tribute #covers*
*NOK 50*

Vaktbua - 9th Mar @ 19:00
**Das Body**
*#concert #pop NOK 211 (student) - 264*

Kilden konserthus - 9th Mar @ 19:30
**EMILIE NICOLAS**
*#concert #pop*
*NOK 625*



BARE Studenthus - 9th Mar @ 20:00
**Tell Us**
*#concert #jazz*
*NOK 150 (student) - 250*

Teateret - 9th Mar @ 22:00
**House @ Teateret**
*#dj #club #free*



Vaktbua - 10th Mar @ 17:00
**KAOS**
*#concert #folk #nordic #improv*
*NOK 150, Student NOK 100*

Vaktbua - 11th Mar @ 20:00
**AFSKY**
SOLD OUT!
*#concert #black metal*
*NOK 225, Student NOK 100*

Kilden konserthus - 12th Mar @ 19:00
**ALT I MELLOM – VOL. 3**
*#concert #folk*
*NOK 100*

Kilden konserthus - 14th Mar @ 19:30
**FÆDRELANDSVENNENS ØNSKEKONSERT 2024**
*#concert #classical*
*NOK 150 - 425*

Hos Naboen - 14th Mar @ 20:00
**Gigglemug**
*#concert #jazz #release*

Teateret - 14th Mar @ 20:00
**The Music of Hans Zimm and others - in con**
SOLD OUT!
*#concert #tribute #film music*
*NOK 695*



Vaktbua - 15th Mar @ 19:00
**Cultural Crossroads Sessions: Shanthala's Trio**
*#concert #indian classical #world*
*NOK 264, Student NOK 211*



Kilden konserthus - 15th Mar @ 19:00
**FRIDA ÅNNEVIK**
*#concert #pop #folk #singer/songwriter*
*NOK 495*

## KRISTIANSAND

BARE Studenthus - 15th Mar @ 21:00
**Metteson**
*#concert #pop*
*NOK 400, Student NOK 300*



Vaktbua - 16th Mar @ 19:00
**Håndgemeng + Häxer**
*#concert #doom #rock*
*NOK 210, Student NOK 160*

Vaktbua - 17th Mar @ 17:00
**MBH Kvintett**
*#concert #electronica #jazz #rock*
*NOK 100 (student) - 150*

Vaktbua - 21st Mar @ 19:00
**Hedvig Mollestad Trio**
*#concert #rock #jazz #e[illegible]nal*
*NOK 300 (student) - 350*
SOLD OUT!

Teateret - 22nd Mar @ 19:00
**The Johnny Cash & June Carter Show**
*#concert #cash #tribute #covers*
*NOK 390 - 1040*



BARE Studenthus - 22nd Mar @ 20:00
**ASYA SARI**
*#concert #world #singer/songwriter*



Teateret - 22nd Mar @ 21:00
**Billy Goat band**
*#concert #country #blues #rock*
*NOK 325*

Vaktbua - 22nd Mar @ 21:00
**General Forsamling**
*#concert #folk #singer/songwriter*
*NOK 200, Student NOK 150*

BARE Studenthus - 23rd Mar @ 18:00
**BASS RAVE**
*#club #bass #rave #dnb*
*NOK 150, Student NOK 100*



Vaktbua - 23rd Mar @ 19:00
**VIVID. presents: Spurv**
*#concert #postrock #me[illegible]*
*NOK 195 (student) - 245*
SOLD OUT!

Kilden konserthus - 23rd Mar @ 19:30
**ANDREW LLOYD WEBBER MUSICAL GALLA**
*#concert #classical #galla #musical*
*NOK 670 - 730*

Teateret - 23rd Mar @ 22:00
**Klubb Skamlös**
*#dj #dj #dance #free*



Big Dipper - 1st Mar @ 17:00
**Hanne Kolstø - minikonsert**
*#concert #electronica #pop*

Oslo Street Food - 1st Mar @ 18:00
**DJ Dust**
*#dj #funk #soul #disco #fre*

Oslo Spektrum - 1st Mar @ 19:30
**Broiler**
*#concert #pop*
*NOK 499 - 739*
SOLD OUT!

Riksscenen - 1st Mar @ 20:00
**Spindel duo + Vågspel**
*#concert #folk*
*NOK 290, student NOK 240*



Parkteatret Scene - 1st Mar @ 20:00
**Hjerteslag**
*#concert #singersongwriter*
*NOK 380*

OTOTO - 1st Mar @ 23:00
**CLUB NIGHT: LINDA JENSSEN**
*#club ##house #disco #nudisco #free*

Carls Scene - 2nd Mar @ 14:00
**Cecilie Grundt Trio**
*#concert #jazz #musikk #vinbaren*



Club Gustav - 2nd Mar @ 19:00
**Lise Mæland**
*#concert #jazz*
*NOK 295*

BLÅ - 2nd Mar @ 19:00
**Kasper Marott & Ekke**
*#club #techno #trance #progressive*

Kruttverket - 2nd Mar @ 19:00
**SYMBIOSIS - with Changjing and Sinikka Langeland**
*#concert #alternative*



Mir - 2nd Mar @ 19:00
**Blast Off! The Country S... Harmonica Sam (S...**
SOLD OUT!
*#concert #rockabilly #country*
*NOK 300*

Gehør - 2nd Mar @ 22:00
**Manu & Ole HK**
*#dj #misc*

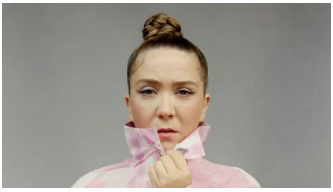

Den Norske Opera - 3rd Mar @ 17:00
**Emilie Nicolas**
*#concert #pop*
*NOK 590 - 690*

Hausmania - 3rd Mar @ 18:00
**Crucial Sunday Reggae Jam**
*#concert #jam #reggae #dub*

Parkteatret Scene - 3rd Mar @ 19:00
**Dead Poet Society +**
**Support: Ready The Prince**
*#concert #rock*
*NOK 350*



John Dee - 3rd Mar @ 19:00
**GZA (Wu-Tang Clan) +**
**The Phunky Nomads**
**«Liquid Swords Live»**
*#concert #hiphop #rap*
*NOK 435*

Cafeteatret - 3rd Mar @ 20:00
**Kampenjazz: Eyolf Dale og**
**André Roligheten Duo**
*#concert #jazz*
*NOK 230, student NOK 150*

Juret - 3rd Mar @ 20:00
**Albrigtsen/Sion/Poulsen/**
**Norman 4tet**
*#concert #jazz*
*NOK 150*



Cosmopolite - 3rd Mar @ 20:00
**Katia Guerreiro**
*#concert #fado*
*NOK 215 - 410*

Becco - 4th Mar @ 18:00
**Ville Lähteenmäki Trio &**
**Gisle Røen Johansen**
*#concert #jazz*




SALT art & music - 4th Mar @ 20:30
**Bankvelv**
*#concert #jazz #slåttespel*
*NOK 100 - 200*

Jaeger Oslo - 4th Mar @ 22:00
**Mandagsklubben:**
**Victor Ameln +**
**Jennifer Bravo +**
**André Bravo**
*#club #house #techno #trance #free*

Cosmopolite - 5th Mar @ 20:00
**Lars Bjerkmann**
*#concert #folk*
*NOK 330*



Gamle Raadhus Scene-6th Mar@19:00
**POING ALMOST CLASSIC**
*#concert #poing #samtidsmusikk*
*NOK 300*

Munchmuseet - 6th Mar @ 20:00
**Tord Gustavsen trio**
*#concert #jazz*
*NOK 380-300*

KAFÉ HÆRVERK - 6th Mar @ 20:00
**Rural Tapes**
*#concert #psych rock #ambient #jazz*
*NOK 264*



Herr Nilsen - 6th Mar @ 20:00
**TRICIA BOUTTÉ SWING COMBO**
*#concert #tradjazz #neworleans #swing*
*NOK 300*

Jaeger Oslo - 6th Mar @ 22:00
**Carl Troye's Mikroklubb**
*#club #disco #boogie #edits #free*



Vespa & Humla - 7th Mar @ 19:00
**Née Pauline**
*#concert #bossanova #gitar #free*

Parkteatret Scene - 7th Mar @ 19:00
**LOVA**
*#concert #pop*
*NOK 295*

Sentrum Scene - 7th Mar @ 19:00
**Emily Wolfe**
*#concert #rock*
*NOK 475*

John Dee - 7th Mar @ 19:00
**William Hut + Subshine + Alex Harry**
*#concert #indiepop*
*NOK 285*



Fuglen Oslo Centre - 7th Mar @ 19:30
**Tor Ezaki Trio**
*#concert #jazz*

Jaeger Oslo - 7th Mar @ 22:00
**Helt Texas!: Ole HK + Normann + Manu Rochina + Nordiks**
*#club #house #techhouse #disco #free*

# OSLO

Sentralen - 8th Mar @ 07:00
**Morning beat + Klubb TA PLASS**
*#club #club*
*NOK 135 - 245*

Melahuset - 8th Mar @ 18:30
**Sarah Camille/ Nora Essah/ PAVNA/ LINNIA**
*#concert #dj #r&b #free*

BLÅ - 8th Mar @ 19:00
**MIKE (US)**
*#concert #hip hop #mike #lofi*
*NOK 290 + avg*



Oslo Spektrum - 8th Mar @ 19:00
**The Rose**
*#concert #indie #pop*
*NOK 590-690*



Rockefeller - 8th Mar @ 20:00
**Witch Club Satan**
*#concert #metal*
*NOK 400*

Gamla Konsert - 9th Mar @ 19:00
**INTENTION 2 TREAT**
*#concert #jazz*
*NOK 200*

REVOLVER - 9th Mar @ 20:00
**FUCALES**
*#concert #fucales #bergen #live*
*NOK 150,- + avg*



Parkteatret Scene - 9th Mar @ 20:00
**Eirik Aas**
*#concert #rap #hiphop*
*NOK 280*

Kulturkirken Jakob - 9th Mar @ 19:30
**Selma French**
*#concert #folk*
*NOK 380*

Riksscenen - 9th Mar @ 20:00
**Endre Olsen og hestehandlarane**
*#concert #riksscenen*
*NOK 330, student NOK 280*



Dunk Oslo - 9th Mar @ 20:00
**Cowboy Frokost + Even Martinsen - DJ Dorky**
*#concert #cowboy frokost #country*
*NOK 200*

Trekanten - 9th Mar @ 23:00
**CRASH CLUB vol. 3**
*#club #house #vogue #dance #free*



Kulturkirken Jakob - 10th Mar @ 14:00
**Garness**
*#concert #garness*
*NOK 395*

Chat Noir - 10th Mar @ 19:00
**Knut Marius**
*#concert #singersongwriter #pop*
*NOK 485*

KAFÉ HÆRVERK - 10th Mar @ 19:00
**Mark Steiner & Ingunn Holmen feat. Pavel Cingl (N/US/CZ)**
*#concert #rock #psych*
*NOK 264*

Cafe Sør - 10th Mar @ 19:00
**Nawar Alnaddaf band!**
*#concert #world #free*

Kruttverket - 10th Mar @ 19:00
**Det Andre Kollektivet**
*#concert #jazz*



John Dee - 11th Mar @ 19:00
**Emotional Oranges featuring Nonso Amadi**
*#concert #r&b #pop*
*NOK 335 - 1875*

Uhørt - 12th Mar @ 19:00
**GJENSKINN // WEST ACRE**
*#concert #rock #indie #punk*
*200 ORDINÆR // 180 STUDENT*



Sentrum Scene - 12th Mar @ 19:00
**The Pretenders**
*#concert #rock*
*NOK 650*
SOLD OUT!

SALT art & music - 12th Mar @ 20:00
**Afsky**
*#concert #svartmetall #metall*
*NOK 325*



Herr Nilsen - 12th Mar @ 20:00
**Sigrun Loe Sparboe**
*#concert #sigrun loe sparboe*
*NOK 250*

Jaeger Oslo - 12th Mar @ 22:00
**M.A.D. Mona Blanchard + Axel FU + Dara Woo**
*#club #house #techno #hard #free*

Uhørt - 12th Mar @ 23:00
**FREINDZONE BY DJ ST-PATRICK**
*#dj #afrobeats #top40 #hiphop #free*

# OSLO

Grefsenkollen - 13th Mar @ 17:00
**Håvard Gimse - Chopin**
*#concert #klassisk #chopin #gimse*
*NOK 265*



Røverstaden - 13th Mar @ 19:00
**The Roseline (US)**
*#concert #americana #folk #rock*
*NOK 360*

John Dee - 13th Mar @ 19:00
**Reputational Risk**
*#concert #pop #misc*
*NOK 300*

Nasjonal jazzscene - 13th Mar @ 20:00
**Henriette Eilertsen Trio**
*#concert #jazz*
*NOK 310/260/210*

REVOLVER - 13th Mar @ 20:00
**SHINER + supp: MOLBO**
*#concert #shiner #punk hiphop*
*NOK 250,- + avg*



Parkteatret Scene - 14th Mar @ 19:00
**Inge Bremnes**
*#concert #singersongwriter #pop*
*NOK 390*

Juret - 14th Mar @ 20:00
**Vidme Crantz Trio**
*#concert #vocal #jazz #pop*
*NOK 150/100*

Cafeteatret - 14th Mar @ 20:00
**MAJKEN CHRISTIANSEN BAND**
*#concert #jazz*
*NOK 250, students NOK 121*

Oslo Konserthus - 14th Mar @ 19:00
**Wagner, Bruckner - Metzmacher**
*#concert #classical*
*NOK 150 - 580*



Riksscenen - 14th Mar @ 20:45
**FORTELLERJAM**
*#concert #jam #folk #free*

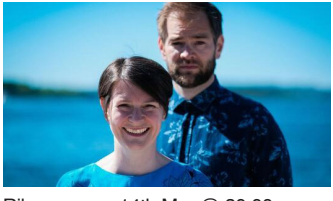

Riksscenen - 14th Mar @ 20:00
**How to raise the wind**
*#concert #folk*
*NOK 190 - 390*

Jaeger Oslo - 14th Mar @ 22:00
**Helt Texas! : Ole HK + Normann**
*#club #house #echhouse #disco #free*



Parkteatret Scene - 15th Mar @ 18:00
**Kode.59 - Yngling (fri alder)**
*#concert #rap #hiphop*
*NOK 125*

Youngs - 15th Mar @ 20:00
**VEPT**
*#concert #trap #r&b*
*NOK 110*

Herr Nilsen - 15th Mar @ 21:00
**Sonic Eden**
*#concert #soniceden #rock*
*NOK 250*

Last Train - 15th Mar @ 20:00
**Bushman's Revenge + DJ UI**
*#concert #jazz*



Club Gustav - 15th Mar @ 21:30
**Louis Armstrong**
*#concert #jazz*
*NOK 295*

Olsen På Bryn - 15th Mar @ 21:30
**THE SATELITTES, a tribute to GEORGIA SATELITTES**
*#concert #musikk NOK 255*

BLÅ - 16th Mar @ 19:00
**Jelly Crystal (SE)**
*#concert #pop #wave #indie*



Riksscenen - 16th Mar @ 20:00
**Ævestaden**
*#concert #folk*
*NOK 330, student NOK 280*

Brewgata - 16th Mar @ 20:00
**CRANEIUM (FI)**
*#concert #psych #fuzz #rock #free*

Enga - 16th Mar @ 20:30
**Arctic Heart**
*#concert #viking #metal*
*NOK 200*



Sentrum Scene - 16th Mar @ 21:00
**Metteson**
SOLD OUT!
*#concert #pop*
*NOK 320 (student) - 420 - free*

Ostara Bar - 16th Mar @ 23:00
**Organic Techno w/ IHLE**
*#club #electronica #dance #techno*
*NOK 190*

Parkteatret Scene - 17th Mar @ 19:00
**Giant Rooks**
*#concert #pop #rock*
*NOK 270,- +avg.*

Chat Noir - 17th Mar @ 19:00
**Lisa loves ABBA**
*#concert #lisa stokke #abba #konsert*
*NOK 585*

Kruttverket - 17th Mar @ 19:00
**Det Andre Kollektivet**
*#concert #jazz*



Sentrum Scene - 17th Mar @ 19:00
**Joker Out**
*#concert #pop*

Rockefeller - 17th Mar @ 19:00
**Soen**
*#concert #prog #metal*
*NOK 390*



REVOLVER - 17th Mar @ 20:00
**LORD APEX (UK)**
*#concert #uk #hip hop #beats*
*NOK 260 + avgift*

Cafeteatret - 18th Mar @ 21:00
**Røsk vol. II, Fauna**
*#concert #jazz*
*NOK 150*

Kulturkirken Jakob - 19th Mar @ 18:00
**Bohren & Der Club of Gore**
*#concert #alternative*
*NOK 375*

Grønland Boule Bar - 19th Mar @ 19:00
**Live Tuesdays:**
**Alex Maestro Kvartett**
*#concert #blues #jazz #grønland #free*



John Dee - 19th Mar @ 19:00
**IST IST**
*#concert #post-punk*
*NOK 285*

Nasjonal jazzscene - 19th Mar @ 20:00
**OJKOS spiller: Sol Léna-Schroll**
*#concert #jazz*
*NOK 220/170/120*

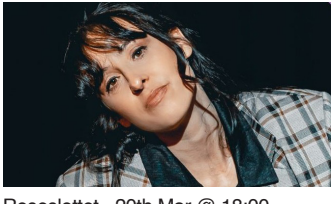

Roseslottet - 20th Mar @ 18:00
**Tett på Hannah White**
*#concert #americana NOK 350*

Dunk Oslo - 20th Mar @ 20:00
**Emilie Storaas**
*#concert #emilie storaas #pop*
*NOK 225*

SALT art & music - 20th Mar @ 20:00
**Johan Berggren + Låt Stå**
*#concert #viser*
*NOK 150 - 200*

Jaeger Oslo - 20th Mar @ 22:00
**Drunkfunk + Fjell + Tech + Simon Peter**
*#club #drum&bass #jungle #free*



Parkteatret Scene - 21st Mar @ 19:00
**Klossmajor**
*#concert #pop*
*NOK 300*

Vulkan Arena - 21st Mar @ 19:00
**The Watch plays Genesis**
*#concert #coverband #tributeband*
*NOK 395*

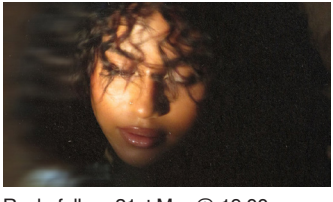

Rockefeller - 21st Mar @ 19:00
**TYLA**
*#concert #pop #r&b NOK 335*

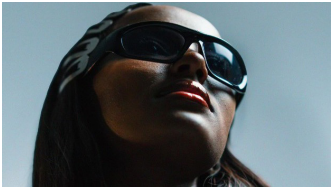

DEAD POETS - 21st Mar @ 20:00
**ELIA**
*#concert #pop #soul #r&b*
*NOK 99*

REVOLVER - 21st Mar @ 20:00
**FASHION VICTIMS + desVerre**
*#concert #desverre #rawk*
*NOK 250,- + avg*



Cosmopolite - 21st Mar @ 20:00
**Noura Mint Seymali**
*#concert #desertblues #folk*
*NOK 165 - 310*

Storgata 26 - 21st Mar @ 21:00
**Torsdagsterapi:**
**Nora Pagu,**
**DJ Sol,**
**Tia & Børre**
*#club #electronica #dance*

Ostara Bar - 21st Mar @ 22:30
**Deep/tech house w// FLUKSA**
*#club #electronica #dance #techno*
*NOK 90*

# OSLO

Kulturkirken Jakob - 22nd Mar @ 19:00
**The Realization - release**
*#concert #jazz*
*NOK 380*



Parkteatret Scene - 22nd Mar @ 19:00
**Donny Benét**
*#concert #pop*
*NOK 305*
SOLD OUT!

Rockefeller - 22nd Mar @ 20:00
**Gåte**
*#concert #rock #folk*
*NOK 495*



Jaeger Oslo - 22nd Mar @ 22:00
**Axel Boman + Hubbabubbaklubb**
*#club #house #disco #balearic*
*NOK 150 / free before 22:00*

BLÅ - 22nd Mar @ 22:00
**Habibi Funk DJ Set**
*#club #soul #funk #disco*

Ostara Bar - 22nd Mar @ 22:30
**psychedelic trance w/**
**ANCIENT WAVES**
*#club #electronica #dance #psytrance*
*NOK 190*



Den Norske Opera - 23rd Mar @ 15:00
**Engegårdkvartetten**
*#concert #classical*
*NOK 200*

Stopp Pressen - 23rd Mar @ 17:00
**SoulXL**
*#concert #soul #blues*

Kampen kirke - 23rd Mar @ 19:00
**Nystad/Gleditsch Kvartett**
*#concert #jazz*
*NOK 100 - 250*



KAFÉ HÆRVERK - 23rd Mar @ 20:00
**AG3**
*#concert #rock*
*NOK 211*

Rock In - 23rd Mar @ 20:00
**Jærnhand vs Welcome to Hell**
*#concert #rock #metal*
*NOK 220*

The Villa - 23rd Mar @ 22:00
**Olefonken all Night long //**
**SS: Penny Klubb1**
*#club #electronica #dance NOK 150*



Rockefeller - 24th Mar @ 18:00
**Dina Ögon**
*#concert #pop #rock #jazz*
*NOK 390*

Emanuel Vigeland - 25th Mar @ 19:00
**Breath in the mausoleum**
*#concert #meditative*
*NOK 375*

Jaeger Oslo - 26th Mar @ 22:00
**M.A.D. Mona Blanchard + Axel FU + Dara Woo**
*#club ##house ##techno ##hard #free*

Uhørt - 26th Mar @ 19:00
**Karen & Semhar + Support: Kabia**
*#concert #afrobeat #soul #r&b*
*NOK 100*



John Dee - 26th Mar @ 19:00
**SLIFT + special guests: Kanaan**
*#concert #stoner #garage #rock*
*NOK 335*

Uhørt - 26th Mar @ 23:00
**FREINDZONE BY DJ ST-PATRICK**
*#dj #afrobeats #top40 #hiphop #free*

SALT art & music - 27th Mar @ 19:00
**Indie Recordings label night**
*#concert #metall #svartmetall*
*NOK 250*



Sentrum Scene - 27th Mar @ 19:00
**Underworld**
*#concert #dance #electro*
*NOK 600*

Uhørt - 28th Mar @ 19:00
**SLAM! PÅ UHØRT**
*#arts & theatre #slam! #poetry!*
*NOK 100*

Storgata 26 - 28th Mar @ 20:00
**Musikkbingo med host: Oliver Nygaard**
*#dj #electronica #dance*



Jaeger Oslo - 28th Mar @ 22:00
**Helt Texas! : Ole HK + Normann**
*#club #house #techhouse #disco #free*

Ostara Bar - 28th Mar @ 22:30
**deeptech house w// OSI303**
*#club #electronica #dance #techno*
*NOK 90*

# OSLO

Rockefeller - 28th Mar @ 14:00
**INFERNO METAL FESTIVAL**
*#concert #blackmetal*
*From NOK 990*



Kulturkirken Jakob - 29th Mar @ 18:30
**Kristiansen // Vemøy**
*#concert #jazz #elektronika*
*NOK 395*

OTOTO - 29th Mar @ 23:00
**CLUB NIGHT: URSHA**
*#club ##deephouse #techno #organic*

Ringnes Brygghus - 30th Mar @ 15:00
**Lørdagsjazz**
*#concert #jazz #free*

Herr Nilsen - 30th Mar @ 16:00
**Trio de Janeiro**
*#concert #jazz*
*NOK 270*

Carls Scene - 30th Mar @ 20:00
**Young Fogertys**
*#concert #youngfogertys*
*NOK 300*

Enga - 30th Mar @ 21:00
**MOANERS**
*#concert #punk #tribute #covers*

BLÅ - 30th Mar @ 22:00
**Lindstrøm & Olefonken**
*#club #synth #space disco #balearic*

KAFÉ HÆRVERK - 30th Mar @ 22:00
**PURE ECSTASY #27**
*#club #house #techno #acid NOK 120*

OTOTO - 30th Mar @ 23:00
**EPIFANOV +**
**SACADAT**
*#club #organic #deep #tribal #free*

Ostara Bar - 30th Mar @ 23:00
**ruthlesss techno w//**
**VIBEKE BRUFF**
*#club #electronica #dance #techno*
*NOK 190*

BLÅ - 31st Mar @ 16:30
**Frank Znort Quartet LIVE**
*#concert #funk #soul #free*



Kulturkirken Jakob - 31st Mar @ 18:00
**Iver Kleive & Knut Reiersrud:**
**Som den gyldne sol frembryter**
*#concert #orgel #gitar*
*NOK 390*

Abelone - 31st Mar @ 19:00
**Bluegrass Jam**
*#concert #bluegrass #blues #free*



Kruttverket - 31st Mar @ 19:00
**Det Andre Kollektivet**
*#concert #jazz*

# RØVERSTADEN

*Munkedamsveien 15*



THE ROSELINE
13.03



TRÉ BURT
07.04



WALTER TROUT
11.04



JESPER LINDELL BAND
20.04

## STAVANGER



Fiskepiren - 1st Mar @ 20:00
**D.D.E**
*#concert #pop #rock*
*NOK 550*



Folken - 1st Mar @ 20:00
**Das Body**
*#concert #indie pop*
*NOK 250, Student NOK 150*

Musikkstuen Påfyll - 1st Mar @ 20:00
**Fredagsliven**
*#concert #concert #rock #folk*
*NOK 210, Student NOK 160*

Folken - 1st Mar @ 21:00
**Spidergawd**
*#concert #rock*
*NOK 370, Student NOK 300*

Cementen - 1st Mar @ 23:00
**Couple-Beats**
*#club #house #afrohouse*
*NOK 100*

Martinique bar - 2nd Mar @ 20:30
**Peter Nordberg**
*#concert #folk #singer/songwriter*
*NOK 350*

Checkpoint Charlie - 2nd Mar @ 21:00
**Psyko Blasfemi**
*#concert #garage punk #punk #rock*
*NOK 250*

Musikkstuen Påfyll - 2nd Mar @ 21:00
**Two Chicks & a piano**
*#concert #piano #pop*
*NOK 260, Student NOK 210*

Cementen - 2nd Mar @ 23:00
**MISJN**
*#club #techno #club*
*NOK 150*

Musikkstuen Påfyll - 5th Mar @ 20:30
**Crazy Joe Rythm`n Blues Band**
*#concert #r&b #blues #rock*
*NOK 190, Student NOK 65*




Musikkstuen Påfyll - 7th Mar @ 19:00
**Endre Olsen m/ slekt og venner**
*#concert #folk*



Tou - 7th Mar @ 19:30
**Hammok + Heave Blood And Die**
*#concert #rock*
*NOK 325, Student NOK 225*

Folken - 7th Mar @ 20:00
**Years After + Great Tide**
*#concert #americana #blues #rock*
*NOK 250, Student NOK 200*

Fiskepiren - 8th Mar @ 20:00
**Fay Wildhagen**
*#concert #pop*

Folken - 8th Mar @ 20:00
**Lars Vaular**
*#concert #hiphop #rap*
*NOK 330 - 430*



Spor 5 - 8th Mar @ 20:30
**Tango Spleen Orquesta**
*#concert #tango*
*NOK 150 (student) - 300*



Checkpoint Charlie - 8th Mar @ 21:00
**Nea & The Regulars & Carmen Forbes**
*#concert #soul #jazz #funk*
*NOK 220, Student NOK 170*

Folken - 8th Mar @ 22:00
**Fucales + Vrengt**
*#concert #indie rock #rock*
*NOK 200, Student NOK 100*

Tou - 9th Mar @ 20:00
**UFLAKKS: Isje Din Bitsj!**
*#concert #rock*
*NOK 170*



Folken - 9th Mar @ 21:00
**Afsky (DK)**
*#concert #black metal #folk #doom*
*NOK 200, Student NOK 100*

Cementen - 9th Mar @ 23:00
**NO WAVES**
*#club #techno #club*
*NOK 150*

Stavanger konserthus-10th Mar@18:00
**Stavanger Symfoniorkester**
*#concert #classical*
*NOK 75 - 120*

Musikkstuen Påfyll - 12th Mar @ 20:30
**Reservebandet**
*#concert #blues #rock #funk*
*NOK 190, Student NOK 65*




Spor 5 - 13th Mar @ 19:30
**Det Annet Kjønn**
*#concert #jazz*
*NOK 250, Student NOK 150*

## STAVANGER

Folken - 13th Mar @ 21:00
**Trygve Skaug**
*#concert #singersongwriter #pop*
*NOK 375 (student) - 475*

Tou - 14th Mar @ 20:00
**Metteson**
*#concert #pop*
*NOK 355, Student NOK 275*

Folken - 14th Mar @ 20:00
**Shantala Subramanyam (IN)**
*#concert #world #carnatic #raga*
*NOK 200, Student FREE*

Stavanger konserthus-15th Mar@19:30
**Sivert Høyem**
*#concert #pop #rock*
*NOK 680*

Musikkstuen Påfyll - 15th Mar @ 20:00
**Black Saddle**
*#concert #rock #tribute #covers*
*NOK 160 (student) - 210*

Cementen - 15th Mar @ 22:00
**Psymenten**
*#club #trance #psytrance #club*
*NOK 100*

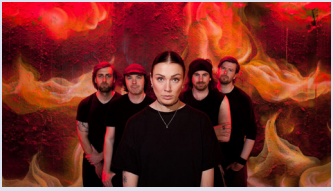

Checkpoint Charlie - 15th Mar @ 22:00
**Tidstyv**
*#concert #rock*
*NOK 200*

Fiskepiren - 16th Mar @ 20:00
**Rotlaus**
*#concert #rock NOK 530*



Stavanger konserthus-16th Mar@21:00
**AURORA**
*#concert #pop #electronica*
*NOK 500*

Folken - 16th Mar @ 21:00
**Witch Club Satan**
*#concert #metal #rock*
*NOK 350, Student NOK 250*

Stavanger konserthus-17th Mar@19:30
**CARMINA BURANA**
*#concert #classical*
*NOK 170 - 275*

Folken - 19th Mar @ 19:00
**Tell Us - Jazzlinja NTNU**
*#concert #jazz*
*NOK 150, Student NOK 50*

Folken - 20th Mar @ 19:30
**Skálmöld**
*#concert #battle metal #metal #rock*
*NOK 395, Student NOK 295*



Spor 5 - 20th Mar @ 20:00
**Aurora Brusevolds AMOK**
*#concert #funk #rock #jazz*
*NOK 120,Student NOK 70*



Tou - 21st Mar @ 20:00
**Konradsen**
*#concert #indie*
*NOK 325, Student NOK 275*

Folken - 21st Mar @ 21:00
**RØSK - vol. II, Fauna**
*#concert #ensemble*
*NOK 250, Student NOK 150*

Stavanger konserthus-22nd Mar@19:00
**PIANO RECITAL**
*#concert #piano #classical*
*NOK 550*

Stavanger konserthus-22nd Mar@20:00
**ANDREW LLOYD WEBB[illegible]A**
*#concert #classical #op[illegible]*
SOLD OUT!
*NOK 735*



Folken - 22nd Mar @ 21:00
**Odin**
*#concert #singer/songwriter #rock*
*NOK 350, Student NOK 250*

Musikkstuen Påfyll - 22nd Mar @ 21:00
**RIFF RAFF**
*#concert #rock*
*NOK 210, Student NOK 160*

Spor 5 - 23rd Mar @ 20:00
**Reidar Larsen med utvidet band**
*#concert #blues*
*NOK 350, Student NOK 250*



Folken - 23rd Mar @ 20:00
**Chris Abolade**
*#concert #hiphop #rap*
*NOK 270 (student) - 370*

Stavanger konserthus-24th Mar@19:00
**PLAMENA MANGOVA**
*#concert #piano #classical*
*NOK 550*



Musikkstuen Påfyll - 26th Mar @ 20:30
**The Henchmen**
*#concert #blues #rock*

Checkpoint Charlie - 29th Mar @ 21:00
**Rossman**
*#concert #rock*
*NOK 220*

Checkpoint Charlie - 31st Mar @ 22:00
**BACK TO THE 90S**
*#concert #club #90s*
*NOK 50-100*

## TROMSØ

Tromsø Kulturhus - 1st Mar @ 19:00
**Lisa loves ABBA**
*#concert #pop #covers*
*NOK 530*

Cafe Sånn - 1st Mar @ 23:00
**Latino Night**
*#club #latino #party*

Rødbanken - 2nd Mar @ 13:00
**Romantic Era Art Songs**
*#concert #classical #opera #free*

Driv - 2nd Mar @ 20:00
**Ballinciaga**
*#concert #pop #party*
*NOK 475, Student NOK 375*

Prelaten - 2nd Mar @ 21:00
**ADRIAN SELLEVOLL**
*#concert #rap #pop*
*NOK 300, Student NOK 200*

Bastard Bar - 2nd Mar @ 21:00
**Sköll**
*#concert #punk #rock*
*NOK 220*

Tromsø Kulturhus - 3rd Mar @ 19:00
**The Cavern Beatles**
*#concert #rock #tribute #covers*
*NOK 595*



Vertshuset Skarven - 3rd Mar @ 20:00
**Engla & Banditta**
*#concert #rock #covers*
*NOK 370, Student NOK 320*

Tromsø Kulturhus - 6th Mar @ 19:00
**En kveld med Benny Borg**
*#concert #singersongwriter #folk*
*NOK 430*



Amtmandens Eftf. - 7th Mar @ 20:00
**LEAGUS**
*#concert #jazz*
*NOK 325, Student NOK 225*

Blårock Cafe - 7th Mar @ 21:00
**Bare Egil Band**
*#concert #singer/songwriter*
*NOK 390, Student NOK 340*

Tromsø Kulturhus - 8th Mar @ 19:00
**Lekne kontraster**
*#concert #classical*
*NOK 100 (student) - 290*

Prelaten - 8th Mar @ 19:00
**Shades of Dire Straits**
*#concert #rock*
*NOK 316*



Amtmandens Eftf. - 8th Mar @ 20:00
**Steinar Raknes m/**
**Unni Wilhelmsen**
*#concert #folk #jazz #rock NOK 375*

Bastard Bar - 8th Mar @ 22:00
**Waste a Saint**
*#concert #rock #stoner*
*NOK 220*

Bastard Bar - 9th Mar @ 22:00
**JUGGLERS HEAD**
*#concert #livemusic #concert #konsert*
*NOK 200 + avg*



Amtmandens Eftf. - 13th Mar @ 20:00
**LILJA**
*#concert #jazz*
*NOK 325, Student NOK 225*

Driv - 14th Mar @ 20:00
**CHRIS ABOLADE**
*#concert #pop #hiphop*
*NOK 395, Student NOK 295*

Storgata Camping - 15th Mar @ 21:00
**David Vunk / by ohlala**
*#club #dance #techno #disco*
*NOK 250, Student NOK 220*



Verdensteatret - 16th Mar @ 20:00
**Konradsen**
*#concert #indie*
*NOK 320*



Blårock Cafe - 17th Mar @ 20:00
**HOWE GELB**
*#concert #country #rock*
*NOK 330*



Amtmandens Eftf. - 17th Mar @ 20:00
**JØRN ØIEN - COSMOPOLITAN**
*#concert #jazz*
*NOK 325, Student NOK 225*

Bastard Bar - 23rd Mar @ 22:00
**YESTERDAZE**
*#concert #rock #punk*
*NOK 220*

Blårock Cafe - 24th Mar @ 20:00
**Danko Jones**
*#concert #rock*
SOLD OUT!

Bastard Bar - 24th Mar @ 21:00
**Reaping Flesh**
*#concert #metal #hardcore #post-metal*
*NOK 200*

Verdensteatret - 5th Apr @ 20:00
**Dag Vagle**
*#concert #rock*
*NOK 290*

## TRONDHEIM

Verkstedhallen - 1st Mar @ 20:00
**Takomaha + Alle Grøfters Mor**
*#concert #rock #noise #punk*
*NOK 275*

Tyven - 1st Mar @ 22:00
**BJØRN TORSKE**
*#dj #club*
*NOK 100*



HAVET - 2nd Mar @ 19:00
**Mari Boine**
*#concert #sapmi #world*
*NOK 490, Student NOK 390 Sold out*



Fru Lundgreen - 2nd Mar @ 21:00
**Blonde Rose**
*#concert #rock #release*
*NOK 200*

Lokal Bar - 2nd Mar @ 22:00
**Figurati Club**
*#club #techno #harcgroove*
*NOK 100*

Ringve museum - 3rd Mar @ 15:00
**Tangopasjon!**
*#concert #tango #orchestra*
*NOK 200, Student NOK 180*

Dokkhuset Scene - 4th Mar @ 20:00
**Trøndelag Big Band**
*#concert #bigband*
*NOK 220, Student NOK 120*

Nidarosdomen - 5th Mar @ 18:00
**«Faust» - stumfilmkonsert**
*#concert #organ #improv*
*NOK 220, Student NOK 170*

Tapperietpaadahls - 6th Mar @ 20:00
**PEDER ELIAS**
*#concert #pop #singer/songwriter*
*NOK 490*



Byscenen - 7th Mar @ 11:15
**Luftforsvarets Musikkorps**
*#concert #corps*
*NOK 170, Student NOK 120*

Ladekaia / Dora 3 - 7th Mar @ 19:00
**Magnus Grønneberg**
*#concert #pop #rock*
*NOK 565*



Dokkhuset Scene - 7th Mar @ 20:00
**Kinga Glyk**
*#concert #funk #fusion #jazz*
*NOK 150 (student) - 295*

Ila Brainnstasjon - 8th Mar @ 20:00
**Unns 'n' Roses**
*#concert #blues #rock*
*NOK 100*

Kafé Larssen - 8th Mar @ 22:00
**Beast of Bourbon**
*#concert #americana #rock*
*NOK 200*



Lokal Bar - 8th Mar @ 22:00
**Flo Dill (NTS Radio) dj-sett**
*#dj #club #pop*
*NOK 100*

Good Omens - 9th Mar @ 20:00
**STRANDHUGG**
*#concert #rock*
*NOK 211*



Byscenen - 9th Mar @ 20:00
**TOO FAR GONE**
*#concert #rock*
*NOK 550*

UFFA - 9th Mar @ 20:00
**Brutal Kuk + Anti Social Rejects**
**Jan Blakk & Pang Erik**
*#concert #punk #rock NOK 200*

Tyven - 9th Mar @ 22:00
**OLEFONKEN**
*#dj*
*NOK 100*

Studentersamfundet - 9th Mar @ 23:45
**SOUNDFOCKER**
*#concert #electronica #improv*

Olavshallen - 10th Mar @ 19:00
**Afzelius Night**
*#concert #pop*
*NOK 450*

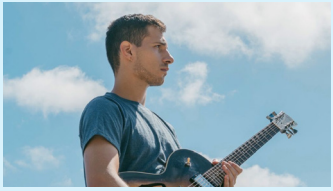

Rosendal Teater - 10th Mar @ 19:00
**Théo Naishtat kvartett**
*#concert #jazz #free #free*

Dokkhuset Scene - 11th Mar @ 19:00
**Ånon Egeland + Kenneth Lien**
*#concert #folk*
*NOK 275, Student NOK 140*



Antikvariatet - 13th Mar @ 19:00
**Amund Mathisen**
*#concert #singer/songwriter*
*NOK 150, Student NOK 100*

Rockheim - 14th Mar @ 20:00
**Pop Clubben - Eldar Vågan**
*#concert #pop #rock*
*NOK 300*



Moskus - 14th Mar @ 20:00
**Roseline**
*#concert #folk #acoustic*
*NOK 300 Sold out*

Lokal Bar - 14th Mar @ 20:00
**Shiner**
*#concert #hiphop #rap*
*NOK 250, Student NOK 200*

Palmehaven Britannia-15th Mar@19:00
**Eva Weel Skram**
*#concert #pop*
*NOK 1995 inc dinner*



Dokkhuset Scene - 15th Mar @ 20:00
**Falkevik**
*#concert #jazz #pop*

Trykkeriet Scene - 16th Mar @ 20:00
**Fangst**
*#concert #rock*
*NOK 250 (student) - 325*

GRÅ - 16th Mar @ 22:00
**Ragnarock**
*#concert #misc*

Dokkhuset Scene - 17th Mar @ 19:00
**Coincidences og Superspreder**
*#concert #jazz*
*NOK 120*

Rosendal Teater - 19th Mar @ 19:00
**Operakafé - Is This It?**
*#concert #opera*
*NOK 220, Student NOK 200*

Byscenen - 19th Mar @ 20:00
**ANNELI DRECKER & KJETIL BJØRNSTAD DUO**
*#concert #jazz #duo*
*NOK 550*



Dokkhuset Scene - 19th Mar @ 20:00
**Bliss Quintet**
*#concert #jazz #quintet*



Moskus - 20th Mar @ 20:00
**Hedvig Mollestad Trio**
*#concert #jazz #rock #experimental*
*NOK 300 Sold out*

Cafe3b - 21st Mar @ 20:30
**Lun Aften**
*#concert #pop*
*NOK 285 Sold out*



Dokkhuset Scene - 21st Mar @ 20:00
**Mirror Image**
*#concert #jazz*

Dokkhuset Scene - 22nd Mar @ 20:00
**Close To You –**
**A Tribute To The Carpenters**
*#concert #pop #tribute #covers*
*NOK 340 (student) - 390*



Fru Lundgreen - 22nd Mar @ 21:00
**ATTENTAT (SE) + Beforeskin + Astrid SS**
*#concert #punk #rock*
*NOK 240*

Ila Brainnstasjon - 22nd Mar @ 21:00
**Annjo Greenall**
*#concert #singer/songwriter*

Krambua - 23rd Mar @ 15:00
**HJG Favourites Ft. Julie Stokke**
*#concert #blues #rock*
*NOK 170*



Byscenen - 23rd Mar @ 20:00
**JORN**
*#concert #rock*
*NOK 450*

Lokal Bar - 23rd Mar @ 22:00
**Habibi Funk**
*#club #electronica #dance #african*
*NOK 100 (after 23)*

Antikvariatet - 24th Mar @ 19:00
**Åpen Scene**
*#concert #open scene*

Nidarosdomen - 29th Mar @ 18:00
**Langfredagskonsert**
*#concert #classical*



Vår Frue kirke - 30th Mar @ 13:00
**Line Tandberg**
*#concert #jazz #folk #free*

Kafé Larssen - 30th Mar @ 22:00
**Tom Daniel Band**
*#concert #pop #rock*
*NOK 200*

Antikvariatet - 31st Mar @ 20:00
**Åpen Scene**

**But, don't forget... broadcast is not just a magazine!**

**You can download our free app for iOS and Android and make sure you get your monthly fill of concerts and clubs...**

**SCAN ME!**
**NO ACCOUNT NEEDED!**



Image credt: Nick Fancher on Unsplash



OBS! FÅ FESTIVALPASS!

# INFERNO

METAL FESTIVAL NORWAY

2024

## DIMMU BORGIR

## TAAKE GORGOROTH KAMPFAR

CANDLEMASS BORKNAGAR SÓLSTAFIR FINNTROLL
ME AND THAT MAN CARPATHIAN FOREST CYNIC
CATTLE DECAPITATION NORDJEVEL ORBIT CULTURE
WINTERFYLLETH KEEP OF KALESSIN VLTIMAS ARTHUR BROWN
MISÞYRMING SAOR MANTAR KOLDBRANN KONVENT
KHOLD CRYPTA SIGNS OF THE SWARM BELL WITCH JO QUAIL
EXTERMINATION DISMEMBERMENT DØDSRIT MADDER MORTEM DWAAL VOID OV VOICES ORM
PHANTOM FIRE TILINTETGJORT UMBRA CONSCIENTIA IN TWILIGHT'S EMBRACE 200 STAB WOUNDS
AUTOMATON BEFOULED VORGA ZUSTAND NULL SHAVING THE WEREWOLF VISEGARD TUSMØRKE
FORCEFED HORSEHEAD H.P. DOOMCRAFT IMBALANCE NAKKEKNAEKKER CELESTIAL SCOURGE DECEPTION
VOMIT FORTH HORRIFIER INCHOATION BLODKVALT SELVFORAKT TERMINAL DEATHBARREL

## 28. - 31. MARS 2024

ROCKEFELLER // JOHN DEE // KNIVEN // ROCK IN // VATERLAND // BREWGATA // VEGA // GOLDIE

4 DAGER – HELVETES MANGE BAND! 18 ÅRS ALDERSGRENSE. BILLETTER PÅ TICKETMASTER.NO

CLARION HOTEL THE HUB

**CLARION HOTEL THE HUB – OFFISIELT FESTIVALHOTELL**

GÅ TIL INFERNOFESTIVAL.NET/HOTEL FOR Å BESTILLE ROM. BRUK KODEN 'INFERNO' FOR FESTIVALRABATT

# HAVSTRØM
15. – 16. MARS

FREDAG
SELMER
YELLOWROOTS
RAGNHILD OG RANDI
OLINE LINDSJØRN
RÜ

LØRDAG
DAS BODY
SARA FJELDVÆR
GOOFY GEESE
SUPERSLOW
DOIF
EDEL
LUGAREN




# SALT




