JAN 24

broadcast

# YOUR FREE GUIDE TO CONCERTS AND CLUBS



# ALL THINGS LIVE

## JANUAR - FEBRUAR 2024



13.01 MINOR MAJORITY UTSOLGT ROCKEFELLER

15.01 FIRST AID KIT UTSOLGT FOLKETEATERET

19.01 MALIN PETTERSEN ROCKEFELLER

28.01 JEREMY DUTCHER PARKTEATRET



02.02 OLIVER ANTHONY SENTRUM SCENE

11.02 X AMBASSADORS ROCKEFELLER

17.02 WIG WAM ROCKEFELLER

19.02 CMAT PARKTEATRET

20.02 WIZTHEMC BLÅ

22.02 KID FRANCESCOLI PARKTEATRET

29.02 BARE EGIL BAND JOHN DEE

29.02 PLANET GIZA INGENSTEDS

ALLTHINGSLIVE

Yes, we know it's cold out there... but that's no excuse!

Somewhere just a short walk away, there is a nice warm venue with some good quality music waiting for you to drop by and check it out.

So here is a small selection of what's on offer in January.

Of course, we can't fit everything in this mag, so to get all the latest concert and club info then, make sure to **download our free app for iOS and Android**, or drop by our website at:

**www.broadcast.events**

Stay warm out there!


| | |
|---|---|
| BERGEN | 4 |
| KRISTIANSAND | 8 |
| OSLO | 10 |
| STAVANGER | 26 |
| TROMSØ | 28 |
| TRONDHEIM | 30 |


**SCAN THE CODE TO GET OUR FREE APP... NO ACCOUNT NEEDED!**

Front cover photo credit:
Image credt: **Sebastiaan Stam on Unsplash**

# BERGEN

Grieghallen - 10th Jan @ 19:30
**MEDEA av Luigi Cherubini**
*#concert #opera*
*NOK 705*

Madam Felle - 10th Jan @ 20:00
**TROND OLSEN BAND**
*#concert #blues*
*NOK 210 - 260*



Grieghallen - 11th Jan @ 19:30
**Det Norske Kammerorkester med Tine Thing Helseth**
*#concert #classical*
*NOK 100 - 565*

Stereo - 11th Jan @ 21:00
**Kanaan // Three Nights In Space**
*#concert #rock*
*NOK 310, Student NOK 230*

Håkonshallen - 12th Jan @ 19:00
**Nyttårskonsert**
*#concert #classical*
*NOK 220, Student NOK 170*



USF Verftet - 12th Jan @ 19:00
**The Dogs + Oslo Ess**
*#concert #rock NOK 464-389*

USF Verftet - 12th Jan @ 20:00
**Greekazo + supp: Dårlig Vane**
*#concert #rap #hiphop*
*NOK 480*

Lille Ole Bull - 13th Jan @ 13:30
**Trio de Janeiro**
*#concert #jazz*

Bergen Kjøtt - 13th Jan @ 19:00
**Feedback Republic Fest**
*#concert #misc*
*NOK 160*



Madam Felle - 13th Jan @ 21:30
**ACOUSTIFY**
*#concert #rock #blues #pop*
*NOK 200, Student NOK 150*

Rommet - 13th Jan @ 22:00
**STEIKE HOLDING KLUBB: Erlend Klette & Resident Erdogan**
*#club #electronica #dance #house*

Nykirken - 14th Jan @ 18:00
**Fjell Brass**
*#concert #brass*
*NOK 150, Student NOK 100*

Bergen domkirke - 14th Jan @ 19:30
**Haydn - med Bergen Domkor**
*#concert #choir #classical*
*NOK 400, Student NOK 250*

Madam Felle - 15th Jan @ 20:00
**VOKSNE HERRERS ORKESTER**
*#concert #jazz #pop #rock*
*NOK 150*

Madam Felle - 17th Jan @ 20:00
**ALFONZO BAND**
*#concert #blues*
*NOK 210 - 260*

Apollon Platebar - 18th Jan @ 19:00
**Apollon InStore: DØGN**
*#concert #singersongwriter #pop #free*



Grieghallen - 18th Jan @ 19:30
**Bergen Filharmoniske Orkester: Pelleas und Melisande**
*#concert #classical*
*NOK 480-564*

Hulen - 18th Jan @ 20:00
**Årabrot + Karin Park**
*#concert #rock #pop*
*NOK 230*

Stereo - 19th Jan @ 19:00
**Mye + Hin + Atmosferd**
*#concert #folk #rock*
*NOK 200, Student NOK 175*



USF Verftet - 19th Jan @ 19:00
**Vi hyller Frank Hammer!**
*#concert #pop #rock #*
SOLD OUT!

Landmark Bergen - 19th Jan @ 20:00
**Ida Stein**
*#concert #elektropop #experimental*
*NOK 225, student NOK 180*



Akademiske Kvarter - 19th Jan @ 21:00
**Twisted Days**
*#concert #rock*
*NOK 50 (student) - 100*



Madam Felle - 19th Jan @ 21:30
**DALEGÅRDEN BLUES COMPANY feat TOMMY KRISTIANSEN**
*#concert #blues #rock*
*NOK 240 - 280*

Lille Ole Bull - 20th Jan @ 13:30
**Corepanna**
*#concert #jazz #pop*

Hulen - 20th Jan @ 20:00
**Contorted + Horrifier**
*#concert #rock #death metal*
*NOK 250, Student NOK 200*

Cafe Sanaa - 20th Jan @ 21:00
**Déja Vu**
*#concert #rock #reggae #world*

# BERGEN



Madam Felle - 20th Jan @ 21:30
**PAAL FLAATA TRIO**
*#concert #pop*
*NOK 280 (student) - 320*

Madam Felle - 21st Jan @ 21:30
**The Nowhere Men - The Beatles Tribute**
*#concert #rock #tribute #covers*
*NOK 180 (student ) - 220*

Madam Felle - 22nd Jan @ 20:00
**VOKSNE HERRERS ORKESTER**
*#concert #jazz #pop #rock*
*NOK 150*



Lille Ole Bull - 23rd Jan @ 20:00
**Siv Jacobsen**
*#concert #folk*
*NOK 289*

Madam Felle - 24th Jan @ 20:00
**SPOONFUL OF BLUES**
*#concert #blues*
*NOK 210 - 260*

Landmark Bergen - 25th Jan @ 20:30
**Ea Othilde**
*#concert #indie rock NOK 250*




Kulturhuset i Bergen - 25th Jan @ 19:00
**Minor Majority**
*#concert #pop*
*NOK 389*

Hulen - 25th Jan @ 20:00
**Jungelfest: Chancho, Mighty Mala og Ham Der Hasse**
*#festival #reggae #dub #dancehall*
*NOK 160 (student)*

Madam Felle - 25th Jan @ 20:00
**NORSKTOPPEN**
*#concert #pop #tribute #covers*
*NOK 315*

USF Verftet - 26th Jan @ 18:00
**Kamelen - fri alder**
*#concert #rap #pop*
*NOK 439*

Cornerteateret - 26th Jan @ 20:00
**Jungelfest: Stella & The Longos**
*#concert #boogie #zouk*
*NOK 230 (student) - 250*



Hulen - 26th Jan @ 20:00
**Saint Karloff + Kryptograf**
*#concert #rock #doom NOK 300*

USF Verftet - 26th Jan @ 21:00
**Kamelen**
*#concert #rap #pop*
*NOK 500, Student NOK 450*

Cornerteateret - 26th Jan @ 23:00
**Jungelfest: Erlend Klette**
*#festival #dj #club #misc*

Lille Ole Bull - 27th Jan @ 13:30
**Frutabomba**
*#concert #jazz*

Apollon Platebar - 27th Jan @ 18:00
**Apollon InStore:**
**Scampi Chips Dip & Campari**
*#concert #rock #punk #garage #free*

Fana Kulturhus - 27th Jan @ 19:00
**The Creedence Experience**
*#concert #tribute #rock*

Hulen - 27th Jan @ 20:00
**Candlelit Cave, med Døssi, Miss Wednesday & Allegra Alexandra**
*#concert #pop*
*NOK 250, Student NOK 200*




Landmark Bergen - 27th Jan @ 20:00
**Jungelfest: Ida Vie og Dag Audun**
*#club #electronica #dance*

Cafe Sanaa - 27th Jan @ 20:00
**Timba Night**
*#dj #timba*



USF Verftet - 27th Jan @ 21:00
**John Olav Nilsen og Nordsjøen**
*#concert #rock*
*NOK 26 - 495*

Rommet - 27th Jan @ 22:00
**HEKTISK EKLEKTISK**
*#concert #club #house #jersey*
*NOK 100*

Landmark Bergen - 27th Jan @ 22:00
**Jungelfest: Klara Blitzner**
*#festival #misc*

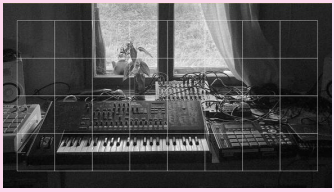

Østre - 27th Jan @ 23:00
**Ekko x Klubb Signal pres: Lilac (live) + Said Warya + Morten Joe**
*#club #electronica #dance #house*
*NOK 100*

Landmark Bergen - 27th Jan @ 23:00
**Duafén og Håkon Blom**
*#festival #dj #club #misc*

Lille Ole Bull - 30th Jan @ 20:00
**Teo**
*#concert #pop #rock*



Kilden konserthus - 9th Jan @ 14:00
**ESPEN GRJOTHEIM**
SOLD OUT!
*#concert #classical*
*NOK 225*

Haubitz Hall Salong - 11th Jan @ 19:00
**Malin Pettersen**
*#concert #singer/songwriter #pop*
*NOK 320*

Kilden konserthus - 11th Jan @ 19:30
**FORFØRERISK AFTEN**
*#concert #classical*
*NOK 150 - 425*

Vaktbua - 12th Jan @ 21:00
**Samont x TreSju**
*#concert #hiphop #dj*



Vaktbua - 13th Jan @ 21:00
**Midnight Machine**
*#concert #pop #indie*
*NOK 220, Student NOK 170*

Kilden konserthus - 16th Jan @ 12:00
**SABROSO**
*#concert #salsa #cubano*
*NOK 100*

Hos Naboen - 17th Jan @ 20:00
**Veslemøy Narvesen trio**
*#concert #jazz #trio*
*NOK 250*



Hos Naboen - 20th Jan @ 16:00
**Lørdagsjazz Hos Naboen**
*#concert #jazz #free*

Haubitz Hall Salong - 20th Jan @ 19:00
**Minor Majority**
*#concert #pop #rock*
*NOK 395*




Vaktbua - 20th Jan @ 19:00
**Pristine**
*#concert #rock*
*NOK 185 (student) - 235*

BARE Studenthus - 20th Jan @ 21:00
**Klubb Kosmos**
*#club #techno #house*
*NOK 100-150*

Vaktbua - 21st Jan @ 18:00
**Izzie**
*#concert #indiepop*
*NOK 150, student NOK 100*

Kilden konserthus - 23rd Jan @ 12:00
**OSS FIRE**
*#concert #pop #folk*
*NOK 225*

Kilden konserthus - 25th Jan @ 19:30
**HÅPETS MUSIKK**
*#concert #classical*
*NOK 150 - 425*



Vaktbua - 26th Jan @ 19:00
**Siv Jakobsen**
*#concert #pop #indie*
*NOK 250, Student NOK 200*



Vaktbua - 27th Jan @ 19:00
**Ruby Red &**
**the Moonshine Brothers**
*#concert #country #americana*
*NOK 175 (student) - 225*

BARE Studenthus - 27th Jan @ 20:00
**Frostbitt 2024**
*#club #dnb #dj #rave*
*NOK 150, Student NOK 100*

Vaktbua - 28th Jan @ 18:00
**Spekkhogger**
*#concert #progjazz #freerock*
*NOK 150, student NOK 100*

Kilden konserthus - 30th Jan @ 19:00
**SPIRE – VOL. 7**
*#concert #singer/songwriter #student*
*NOK 100*



Kilden konserthus - 1st Feb @ 19:30
**JAPANSK VÅR OG SIBELIUS' 5.**
*#concert #classical #choir*
*NOK 150 - 425*

Vaktbua - 2nd Feb @ 19:00
**VEISLAKT + OPPKAST**
*#concert #punk #rock*
*NOK 250, Student NOK 200*



Kilden konserthus - 2nd Feb @ 19:30
**HANNE BOEL TRIO+**
*#concert #pop*
*NOK 570*

Hos Naboen - 2nd Feb @ 20:00
**The Cocktail Slippers**
*#concert #rock #pop NOK 180*

Uhørt - 8th Jan @ 20:00
**Gypsy Jam Session // Uhørt**
*#concert #django #free*

Cafe Sør - 8th Jan @ 20:00
**Crazy Legs**
*#dj #swing #blues #rock&roll #free*



Mir - 10th Jan @ 19:00
**Ida M & venner**
*#dj #house #elektro #techno #free*

Cosmopolite - 10th Jan @ 19:00
**John Craigie - Maya De Vitry**
*#concert #folk #americana*
*NOK 250 + avg*

Gamle Raadhus - 10th Jan @ 19:00
**Engegård, Svendsrud og Haugen trio**
*#concert #klassisk*
*NOK 250*



John Dee - 10th Jan @ 19:00
**Casey Lowry**
*#concert #indiepop*
*NOK 295*




Dunk Oslo - 10th Jan @ 20:00
**EIR**
*#concert #pop*
*NOK 200*



Sentrum Scene - 11th Jan @ 19:00
**Beast in Black + Gloryhammer**
*#concert #metal*
*NOK 495*

Herr Nilsen - 11th Jan @ 20:00
**Eberson - trio**
*#concert #jazz*
*NOK 295*

Mir - 11th Jan @ 20:00
**GLØR**
*#concert #pop #rock #indie*
*NOK 150*

KAFÉ HÆRVERK - 11th Jan @ 20:00
**Oh Yeah Tiger**
*#concert #rock #experimental*
*NOK 158*

Storgata 26 - 11th Jan @ 22:00
**DJ Monaco**
*#club #house #techno*

Munchmuseet - 12th Jan @ 19:00
**All Ears Festival**
*#festival #experimental*
*NOK 450 - 600*



Goldie Oslo - 12th Jan @ 19:00
**KitFai**
*#concert #indierock*

Sentrum Scene - 12th Jan @ 19:00
**GREEKAZO + KINGSKURKONE + support: Ari Bajgora**
*#concert #hiphop #rap*
*NOK 400*



Gamla - 12th Jan @ 19:00
**MISTRA; Lanseringsparty**
*#concert #metal #pop #alternative*
*NOK 290*

SALT art & music - 12th Jan @ 20:00
**3TOS på SALT**
*#concert #rap #hiphop #pop*
*NOK 300*

Mir - 12th Jan @ 20:00
**Margrete - Support: Tomás**
*#concert #electropop #jazz #postpunk*
*NOK 200/100*

John Dee - 12th Jan @ 20:00
**Johan Berggren**
*#concert #folk*
*NOK 250*

Storgata 26 - 12th Jan @ 20:00
**The last fuzz**
*#concert #grunge #punk #garagerock*
*NOK 150*



Rockefeller - 12th Jan @ 20:00
**Jørgen Dahl Moe**
*#concert #pop #rock*
*NOK 410*



Parkteatret Scene - 12th Jan @ 20:00
**Natnael**
*#concert #r&b*
*NOK 330*

Youngs - 12th Jan @ 20:30
**Rock Ko Fol**
*#concert #rock #traditional*
*NOK 490*

Olsen På Bryn - 12th Jan @ 21:30
**Big T & Moonshine Boogie**
*#concert #musikk*
*NOK 230*

# OSLO

Cafe Sør - 12th Jan @ 22:00
**DJ DAVIDCHO**
*#club #afrobeats #hiphop #r&b #free*

Uhørt - 12th Jan @ 22:00
**DJ HAN POLO**
*#dj #r&b #hiphop #top40*

Jaeger Oslo - 12th Jan @ 22:00
**Frædag: Âme DJ**
*#dj #house #techhouse #techno*
*NOK 150 NOK / free before 22:00*

BLÅ - 12th Jan @ 23:00
**FAKETHIAS (DJ) & SPORT7000**
*#club #bass #experimental*
*NOK 150*

Olsen På Bryn - 13th Jan @ 15:01
**SOME WAITS**
*#concert #pop*
*NOK 230*

Youngs - 13th Jan @ 16:00
**Tommy Kristiansen & Dalegaarden Blues Company**
*#concert #blues #rock*
*NOK 100 (student) - 350*




Stopp Pressen - 13th Jan @ 17:00
**The Breeze**
*#concert #rock #tribute #covers*
*NOK 320*

Røverstaden - 13th Jan @ 19:00
**FORTUNATE SONS**
*#concert #rock NOK 405*




BLÅ - 13th Jan @ 19:00
**MONICA**
*#concert #pop*

Mir - 13th Jan @ 19:00
**Wild Man Riddim + Danakil Safari**
*#concert #ska #rock steady #jazz*
*NOK 200*

Brewgata - 13th Jan @ 20:00
**Häxer**
*#concert #heavyrock #haxer #free*

KAFÉ HÆRVERK - 13th Jan @ 20:00
**Stefan Murphy**
*#concert #singer/songwriter*
*NOK 211*



Vulkan Arena - 13th Jan @ 20:00
**Jireel**
*#concert #rap #hiphop #pop*
*NOK 345*

Rockefeller - 13th Jan @ 20:00
**Minor Majority**
**+ support: Martin H**
SOLD OUT!
*#concert #pop*
*NOK 1286*



Parkteatret Scene - 13th Jan @ 20:00
**ODZ**
*#concert #hiphop #rap*
*NOK 295*

Nasjonal jazzscene - 13th Jan @ 20:30
**The Jazzistocrats**
*#concert #jazz*
*NOK 145*

Herr Nilsen - 13th Jan @ 21:00
**Hayseed**
*#concert #hayseed #rock*
*NOK 240*

Abelone - 13th Jan @ 21:00
**Jakob Friis og band**
*#concert #blues #osloblueskklubb*
*NOK 250*

Goldie Oslo - 13th Jan @ 21:00
**Ultimate Emo Party**
*#dj #pop #punk #nu-metal*
*NOK 250*



Olsen På Bryn - 13th Jan @ 21:30
**GOTHEART**
*#concert #pop*
*NOK 255*

Uhørt - 13th Jan @ 22:00
**DJ HARIX**
*#dj #urban #top40 #afrobeats #free*

Cafe Sør - 13th Jan @ 22:00
**DJ LUCKY**
*#club #afrobeats #hiphop #r&b #free*

The Villa - 13th Jan @ 22:00
**G-HA & RONYA // KOMET 99**
*#club #electronica #house #techno*
*NOK 150*

BLÅ - 13th Jan @ 22:30
**Niilas & Nora Pagu**
*#club #house #breakbeat #afro*
*NOK 150*



Cafeteatret - 14th Jan @ 13:00
**Blårollinger // Djup Trio**
*#concert #classical*
*NOK 50 - 100*



Den Norske Opera t - 14th Jan @ 18:00
**Isah**
*#concert #hiphop #rap*
*NOK 510 - 610*

Kruttverket - 14th Jan @ 19:00
**Asagao Aoi**
*#concert #jazz #folk #free*



Cafeteatret - 14th Jan @ 20:00
**Kampenjazz: Tuva Halse Quintet**
*#concert #jazz*
*NOK 150*

Mir - 14th Jan @ 20:00
**Little Miss Lucifers pure ambient & chillout face part VIII**
*#dj #ambient #chill out #elektro #free*

Uhørt - 15th Jan @ 20:00
**Gypsy Jam Session // Uhørt**
*#concert #django #free*



Cafeteatret - 15th Jan @ 20:00
**Sukuma Vocal Collective**
*#concert #choir*

Cafe Sør - 15th Jan @ 20:00
**Crazy Legs**
*#dj #swing #blues #rock&roll #free*



KAFÉ HÆRVERK - 16th Jan @ 20:00
**Blow Out! - Dahl / Dalen / Søvik /// Tongue Depressor & John McCowen**
*#concert #jazz #impro #experimental*
*NOK 230/170*

Cafe Sør - 16th Jan @ 20:00
**SALSA TUESDAY**
*#club #salsa #free*

Uhørt - 16th Jan @ 23:00
**FREINDZONE BY DJ ST-PATRICK**
*#dj #afrobeats #top40 #hiphop #free*



SALT art & music - 17th Jan @ 18:00
**Malik Edo**
*#concert #hip-hop #pop*
*NOK 100*

Cafeteatret - 17th Jan @ 19:00
**Sanyu - FRAM ensemble**
*#concert #soul #jazz #improvisation*
*NOK 100*

Cafe Sør - 17th Jan @ 20:00
**Bachata**
*#dj #bachata #free*

Storgata 26 - 17th Jan @ 22:00
**OC/DC presents:**
**OLING [VIVRANT] (SE)**
*#club #electronica #dance #house*



Big Dipper - 18th Jan @ 17:00
**Selmer - Minikonsert og signering**
*#concert #indie #free*

Deichman Bjørvika - 18th Jan @ 19:00
**Ferske spor live:**
**Hilma Nikolaisen**
*#concert #rock #indie #free*

Fuglen Oslo Centre - 18th Jan @ 19:30
**Mørketidsjazz:**
**Jonas Bjørnerud kvintett**
*#concert #jazz #free*

Cafeteatret - 18th Jan @ 20:00
**Skinner Swing Trio**
*#concert #swingjazz*
*NOK 125*



KAFÉ HÆRVERK - 18th Jan @ 20:00
**Audun Automat**
*#concert #jazz #impro*
*NOK 220*

Cosmopolite - 18th Jan @ 20:00
**Djangofestivalen**
SOLD OUT!
*#concert #jazz*
*NOK 235 - 450*

Cafe Sør - 18th Jan @ 21:00
**DJ DEE C BEATS**
*#dj #kizomba #free*

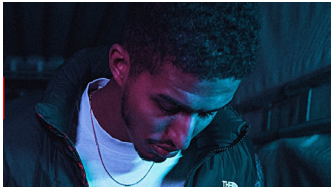

Storgata 26 - 18th Jan @ 21:00
**Kalekezi LIVE**
*#concert #hiphop #rap #free*

Herr Nilsen - 18th Jan @ 21:00
**Knut Reiersrud**
*#concert #blues*
*NOK 325*

KAFÉ HÆRVERK - 19th Jan @ 20:00
**GOOD TIME BBQ BLUES BAND, LIVE AIDS & HANS KVIST**
*#concert #rock #experimental*
*NOK 211*



Cafeteatret - 19th Jan @ 20:00
**Ivan Mazuze**
*#concert #jazz*
*NOK 150 (student) - 240*

# OSLO

Nasjonal jazzscene - 19th Jan @ 20:00
**Kristoffer Kompen - Upstream**
*#concert #jazz*
*NOK 340/290/240*

Rockefeller - 19th Jan @ 20:00
**Malin Pettersen**
*#concert #country #americana*
*NOK 325*

Vaterland - 19th Jan @ 20:00
**Sklitakling + Dødsdømt**
*#concert #metal*
*NOK 225*




REVOLVER - 19th Jan @ 20:00
**THE 99th FLOOR**
*#concert #rock*
*NOK 250 + avg*

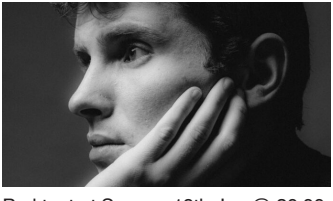

Parkteatret Scene - 19th Jan @ 20:00
**Langs Akerselva pres. Herkedal**
*#concert #pop*
*NOK 265*

Herr Nilsen - 19th Jan @ 21:00
**Novafunk**
*#concert #funk*
*NOK 290*

John Dee - 19th Jan @ 20:00
**Beyond the Barricade + Kingseeker + TwoMinutesHate + Anchors**
*#concert #metal #rock*
*NOK 285*

Olsen På Bryn - 19th Jan @ 21:30
**SAINTS & SINNERS**
*#concert #pop*
*NOK 255*

Jaeger Oslo - 19th Jan @ 22:00
**Frædag: Gerd Janson**
*#dj #house #balearic #acid*
*NOK 150 / free before 22:00*

Brød & Sirkus - 19th Jan @ 22:00
**KLUBB: BREAK DI SYSTEM (JM)**
*#concert #dancehall*
*NOK 150*

The Villa - 19th Jan @ 22:00
**Mathew Jonson // Annweiler // SS: Sønday & Elstad**
*#club #electronica #dance*

Cafe Sør - 19th Jan @ 23:00
**DJ BALLI BEATS**
*#club #afrobeats #hiphop #r&b #free*



Youngs - 20th Jan @ 16:00
**Fett Nok!**
*#concert #blues #rock*
*NOK 100 (student) - 300*

Hør Hør - 20th Jan @ 16:00
**Oslo Soul Alldayer**
*#dj #soul*

Stopp Pressen Scene - 20th Jan @ 17:00
**Paradise City -**
**A Guns N`Roses tribute**
*#concert #rock #tribute #covers*
*NOK 330*



Skråplanet - 20th Jan @ 18:00
**HelixOslo**
*#concert #metal #rock*
*NOK 200*

Goldie Oslo - 20th Jan @ 19:00
**Indieseksuell Presenterer:**
**Lizette Lizette (SE)**
*#concert #pop*
*NOK 250*



Kampen kirke - 20th Jan @ 19:00
**Jazz på Kampen: Vinterhagen**
*#concert #jazz*
*NOK 100 - 250*

Vulkan Arena - 20th Jan @ 19:00
**Lloyd Cole**
*#concert #pop #rock #americana*
*NOK 430*



Sentrum Scene - 20th Jan @ 19:00
**Staut**
*#concert #rock #folk #pop*
*NOK 590*



Oslo Spektrum - 20th Jan @ 19:30
**Chris Holsten**
*#concert #pop*
*NOK 670 - 875*

REVOLVER - 20th Jan @ 20:00
**AVIND + BEDROOM EYES (SE)**
*#concert #indie*
*NOK 250 + avg*

Parkteatret Scene - 20th Jan @ 20:00
**FJORDEN BABY!**
*#concert #pop #rock #indie*
*NOK 320 +avg.*

Vaterland - 20th Jan @ 20:00
**Nekonomicon + Crecended**
*#concert #metal*
*NOK 225*

# OSLO

KAFÉ HÆRVERK - 20th Jan @ 20:00
**Zenon – Arven**
*#concert #folk #jazz #psychedelia*
*NOK 211*

Gamla - 20th Jan @ 20:00
**AMBROSIUS**
*#concert #disco #rock*
*NOK 200*



Rockefeller - 20th Jan @ 20:00
**Beharie**
*#concert #indie #soul*
*NOK 1216*



John Dee - 20th Jan @ 20:00
**Lumsk**
*#concert #metal*
*NOK 330*

Kulturhuset - 20th Jan @ 20:30
**Museum**
*#concert #folk #jazz #indie*
*NOK 160*

Sentralen - 20th Jan @ 20:00
**Club Havana**
*#concert #latin NOK 100 - 300*



Sentralen - 20th Jan @ 20:00
**Mira Craig**
*#concert #pop*

Olsen På Bryn - 20th Jan @ 21:30
**AVALD**
*#concert #musikk*
*NOK 255*

Olsen På Bryn - 20th Jan @ 21:30
**SKAULEIS**
*#concert #musikk*
*NOK 200*

Cafe Sør - 20th Jan @ 22:00
**DJ DEE C BEATS**
*#club #afrobeats #hiphop #r&b #free*

The Villa - 20th Jan @ 22:00
**FredFades & Kompressorkanonen // SS:Big Dick Bandido & SEN**
*#club #electronic #techno #house*
*NOK 150*



Jaeger Oslo - 20th Jan @ 22:00
**Nightflight x Sunkissed Sirkus**
*#club #house #disco*
*NOK 150 / free before 22.00*

Baba bar Oslo - 20th Jan @ 22:00
**Thrill Matters 7: Feat. TARAN**
*#club #hiphop #r&b #reggeaton #free*

Emanuel Vigeland - 21st Jan @ 18:00
**Circles of Sound**
*#concert #meditative*
*NOK 390*

Abelone - 21st Jan @ 20:00
**Bluegrass**
*#concert #bluegrass #blues #free*



Cafeteatret - 21st Jan @ 20:00
**Torbjørn Sletta Jacobsen Kvintett**
*#concert #jazz*
*NOK 150*

Emanuel Vigeland - 21st Jan @ 20:00
**Circles of Sound**
*#concert #meditative*
*NOK 390*



Rockefeller - 22nd Jan @ 19:00
**OMD - Orchestral Manoeuvres in the Dark + support: Walter Disco**
*#concert #pop*
*NOK 545*



Sentrum Scene - 22nd Jan @ 19:00
**Slowdive +**
**support: Pale Blue** SOLD OUT!
*#concert #shoegaze #indierock*
*NOK 440*

Uhørt - 22nd Jan @ 20:00
**Gypsy Jam Session**
*#concert #django #free*

Uhørt - 23rd Jan @ 19:00
**RBLS**
*#concert #pop #rock*
*NOK 200 ORDINARY // 150 STUDENT*

Mir - 23rd Jan @ 20:00
**Rainbowhead og Oliana**
*#concert #70's rock*
*NOK 200*

Uhørt - 23rd Jan @ 23:00
**FREINDZONE BY DJ ST-PATRICK**
*#dj #afrobeats #top40 #hiphop #free*

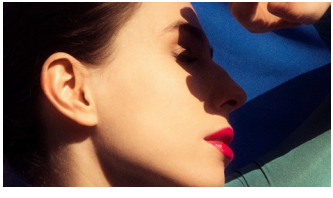

Roseslottet - 24th Jan @ 18:00
**Tett på Linnea Dale**
*#concert #pop #singersongwriter*
*NOK 350*



Sentrum Scene - 24th Jan @ 19:00
**Masego**
*#concert #traphouse #*
*NOK 570*
SOLD OUT!

Cosmopolite - 24th Jan @ 19:00
**Sensación sónica de Oslo**
*#concert #salsa*
*NOK 125 - 280*

Cafe Sør - 24th Jan @ 20:00
**Bachata**
*#dj #bachata #free*

Sentralen - 25th Jan @ 18:30
**Grenager / Rasten**
*#concert #alternative*
*NOK 250, student NOK 100*



Fuglen Coffee - 25th Jan @ 19:00
**Jazz & Jam**
*#concert #jazz*
*NOK 105*

Cosmopolite - 25th Jan @ 19:00
**Stevie Wonder-FEST**
*#concert #soul #tribute*
*NOK 430*
SOLD OUT!

Mir - 25th Jan @ 20:00
**Hamsterhjulet**
*#concert #cover #pop*
*NOK 150*



Riksscenen - 25th Jan @ 19:30
**Kviven duo**
*#concert #folk*
*NOK 290, student NOK 240*

Nasjonal jazzscene - 25th Jan @ 20:00
**Øyvind Brække Sextett**
*#concert #jazz*
*NOK 320/270/220*

Herr Nilsen - 25th Jan @ 21:00
**Akkerhaugen Raid**
*#concert #jazz*
*NOK 270*

Cafe Sør - 25th Jan @ 21:00
**DJ DEE C BEATS**
*#dj #kizomba #free*



Den Norske Opera - 26th Jan @ 18:00
**Klaverresital: Inon Barnatan**
*#concert #classical*
*NOK 350*



Youngs - 26th Jan @ 19:00
**Dans Oppå Bordet**
*#concert #party*
*NOK 130*

Gamla - 26th Jan @ 19:00
**PIGS + POSTKASSA**
*#concert #rock*
*NOK 175*

REVOLVER - 26th Jan @ 20:00
**ETERNAL EVIL (SE) + HORRIFIER**
*#concert #death thrash metal*
*NOK 250 +avg*

Nasjonal jazzscene - 26th Jan @ 20:00
**Ståle Storløkken**
*#concert #jazz*
*NOK 320/270/220*



Rockefeller - 26th Jan @ 20:00
**Julie Bergan**
*#concert #pop*
*NOK 330 - 395*

John Dee - 26th Jan @ 20:00
**Thom Hell + support: Fadnes**
*#concert #singersongwriter #pop*
*NOK 335*

Mir - 26th Jan @ 20:30
**The Suspenders**
*#concert #rock*
*NOK 175*

Enga - 26th Jan @ 21:00
**Islandsgate**
*#concert #rock*
**SOLD OUT!**



Olsen På Bryn - 26th Jan @ 21:30
**Tasty**
*#concert #pop*
*NOK 225*

Jaeger Oslo - 26th Jan @ 22:00
**Frædag: DVS1**
*#club #techno*
*150kr / free before 22:00*

Uhørt - 26th Jan @ 23:00
**DJ AND-E**
*#dj #urban #r&b #chart-toppers #free*



Youngs - 27th Jan @ 16:00
**Ronny Aagren**
*#concert #blues #rock*
*NOK 100 (student) - 350*

# OSLO



Cosmopolite - 27th Jan @ 19:00
**Best i motlys**
*#concert #blues #folk*
*NOK 225*

Sentralen - 27th Jan @ 19:00
**Electric Audio Unit /m Pierre Alexandre Tremblay**
*#concert #electronic*
*NOK 115 - 225*

Brewgata - 27th Jan @ 20:00
**100 Years (SE) + Karavan**
*#concert #stoner #doom #fuzz #free*

byenstak - 27th Jan @ 20:00
**Bossa nova**
*#concert #bossanova*
*NOK 250*

REVOLVER - 27th Jan @ 20:00
**SOVEREIGN**
*#concert #metal*
*NOK 250,- + avg*

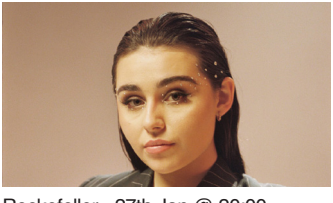

Rockefeller - 27th Jan @ 20:00
**Alessandra**
*#concert #pop NOK 350*

Kulturkirken Jakob - 27th Jan @ 20:00
**Siv Jakobsen // På gølvet i Jakob**
*#concert #nordicmellow*
*NOK 330*



John Dee - 27th Jan @ 20:00
**Thor Gotaas + Ogras**
*#concert #punk #rock*
*NOK 335*

Enga - 27th Jan @ 21:00
**Islandsgate**
*#concert #rock*
*NOK 200*

Herr Nilsen - 27th Jan @ 21:00
**The Real Thing**
*#concert #jazz*
*NOK 350*

Olsen På Bryn - 27th Jan @ 21:30
**MissBlue**
*#concert #pop*
*NOK 230*

Jaeger Oslo - 27th Jan @ 22:00
**Nightflight x Lyd:**
**Meera + Olle Abstract**
*#club #house #disco #pop*
*NOK 150 / free before 22:00*

The Villa - 27th Jan @ 22:00
**Olefonken // SS: Soju Princess**
*#club #electronica #dance #house*
*NOK 150*

BLÅ - 27th Jan @ 23:00
**Olof Dreijer (The Knife) (SE)**
*#club #club #klubb #dj*
*NOK 200*

Chat Noir - 28th Jan @ 19:00
**Hanne Boel Trio+**
*#concert #pop*
*NOK 590*



Parkteatret Scene - 28th Jan @ 19:00
**Jeremy Dutcher**
*#concert #jazz #pop*
*NOK 295*



Cafeteatret - 28th Jan @ 20:00
**Kampenjazz: When I return**
*#concert #jazz*
*NOK 150*

Herr Nilsen - 28th Jan @ 20:00
**Peter Bernstein &**
**Jesse van Ruller**
*#concert #jazzguitar*
*NOK 200*

Uhørt - 29th Jan @ 20:00
**Gypsy Jam Session**
*#concert #django #free*

Cafe Sør - 29th Jan @ 20:00
**Swing@Sør by Crazy Legs**
*#dj #swing #blues #rock&roll #free*



Uhørt - 30th Jan @ 19:00
**Yobrepus**
*#concert #prog #trip-hop #rock*
*NOK 200*

John Dee - 30th Jan @ 19:00
**Eyes Wide Open / Parasite Inc +**
**Support: Aerial**
*#concert #deathmetal*
*NOK 300*



Oslo Spektrum - 30th Jan @ 19:30
**Architects**
*#concert #metacore*
*NOK 549 - 649*

Cafe Sør - 30th Jan @ 20:00
**SALSA TUESDAY**
*#club #salsa #free*

Uhørt - 30th Jan @ 23:00
**FREINDZONE BY DJ ST-PATRICK**
*#dj #afrobeats #top40 #hiphop #free*

John Dee - 31st Jan @ 19:00
**Wishbone Ash**
*#concert #rock*
*NOK 390*



Munchmuseet - 31st Jan @ 20:00
**Alabaster Deplume + Sofie Birch**
*#concert #experimental*
*NOK 320*

Cafe Sør - 31st Jan @ 20:00
**Bachata**
*#dj #bachata #free*

Nasjonal jazzscene - 31st Jan @ 20:00
**Jan Martin Gismervik - Balconies**
*#concert #jazz*
*NOK 320/270/220*



Mir - 31st Jan @ 20:00
**Mark Steiner & His problems** •
*#concert #rock #singer-songwriter*
*NOK 200*

Dunk Oslo - 1st Feb @ 20:00
**Haugust**
*#concert #dunk #concert #alternative*
*NOK 225*

Herr Nilsen - 1st Feb @ 20:00
**Hilde Louise Asbjørnsen duo**
*#concert #jazz*
*NOK 375*

Nasjonal jazzscene - 1st Feb @ 20:00
**Scheen Jazzorkester + Cortex**
*#concert #jazz*
*NOK 340/290/240*

Goldie Oslo - 2nd Feb @ 19:00
**TREPANERINGSRITUALEN + AUX ANIMAUX**
*#concert #pop*
*NOK 275*



Club Gustav - 2nd Feb @ 19:00
**Lucy Wijnands (USA)**
*#concert #jazz*
*NOK 295*



Sentralen - 2nd Feb @ 19:00
**NÅ: Malin Broman**
*#concert #violin #classical*
*NOK 150 (student) - 325*

Parkteatret Scene - 2nd Feb @ 19:00
**Gangar x Hoven Droven**
*#concert #folk NOK 330*



Cosmopolite - 2nd Feb @ 19:00
**Yoke Lore**
*#concert #folk #pop*
*NOK 307*

Grefsenkollen - 2nd Feb @ 19:00
**Ice Quartet - Utendørskonsert**
*#concert #experimental #jazz*
*NOK 375 Barn under 16: 275,-*

Sentrum Scene - 2nd Feb @ 19:00
**Oliver Anthony**
*#concert #singer-songwriteren*
*NOK 440*



Vulkan Arena - 2nd Feb @ 19:30
**PRO8L3M**
*#concert #hiphop #rap*
*NOK 495*

REVOLVER - 2nd Feb @ 20:00
**THIS SECT 2003-2023**
*#concert #industrial post-noise*
*NOK 250 +avg*

Storgata 26 - 2nd Feb @ 20:00
**Maktkamp + support: Haunted by Silhouettes**
*#concert #hardcore #hardrock #punk*
*NOK 200 - 250*




Nasjonal jazzscene - 2nd Feb @ 20:00
**Otomo Yoshihide**
**New Jazz Quintet**
*#concert #jazz*
*NOK 320/270/220*

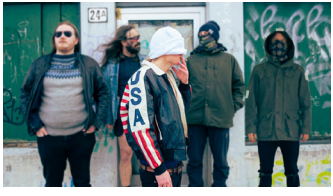


John Dee - 2nd Feb @ 20:00
**DRITTMASKIN + Svartepeeng + Ampmandens Døtre**
*#concert #punk #metal #thrash*
*NOK 335*

Herr Nilsen - 2nd Feb @ 20:30
**OSLO RORY NIGHTS**
*#concert #bluesrock #bluesband*
*NOK 350*

Stopp Pressen - 2nd Feb @ 21:00
**Zepway**
*#concert #rock #tribute #covers*
*NOK 270*

BLÅ - 2nd Feb @ 23:00
**Breakbot + Irfane**
*#club*
*NOK 200 + avgift*

## STAVANGER

Blåveis - 10th Jan @ 20:00
**Black Hauge – Erlend Apneseth Trio & Erlend O. Nødtvedt**
*#concert #poetryconcert*
*NOK 250*



Musikkstuen Påfyll - 11th Jan @ 19:00
**Eriksen**
*#concert #blues #folk*
*NOK 250*
SOLD OUT!

Spor 5 - 11th Jan @ 20:00
**OMEGA Collective**
*#concert #jazz*
*NOK 120 (student) - 200*

Cementen - 12th Jan @ 23:00
**Steady Hertz**
*#club #jungle #free*

Martinique bar - 13th Jan @ 20:00
**Colonel Roger**
*#concert #americana #singer/songwriter*
*NOK 200*



Tou - 13th Jan @ 21:00
**Malin Pettersen**
*#concert #country #americana*
*NOK 275 (student) - 325*

Cementen - 13th Jan @ 23:00
**DJ Friendly**
*#club #misc*
*NOK 150*

Musikkstuen Påfyll - 14th Jan @ 19:00
**Pubkirka**
*#concert #hymns*
*NOK 150*

Musikkstuen Påfyll - 16th Jan @ 20:30
**Tronerud & Klepp**
*#concert #blues*
*NOK 150, Student NOK 65*



Stavanger konserthus-18th Jan@19:30
**Stavanger Symfoniorkester**
*#concert #classical*
*NOK 85 - 560*

Fiskepiren - 19th Jan @ 19:00
**Oslo Ess + The Dogs**
*#concert #rock*
*NOK 400 (student) - 450*

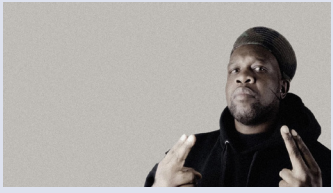

Checkpoint Charlie - 19th Jan @ 20:00
**Jeru the Damaja**
*#concert #rap #hiphop*

Cementen - 19th Jan @ 23:00
**CLUB DADA**
*#club #electronica #dance #performance*
*NOK 100*

Tou - 20th Jan @ 20:00
**Moyka**
*#concert #pop*
*NOK 275 (student) - 325*

Spor 5 - 20th Jan @ 20:00
**The Brothers of Mercy**
*#concert #rock*
*NOK 265*

Martinique bar - 20th Jan @ 21:00
**Innavl**
*#concert #country*
*NOK 200*

Checkpoint Charlie - 20th Jan @ 21:00
**Årabrot**
*#concert #rock*
*NOK 270*

Musikkstuen Påfyll - 21st Jan @ 19:00
**Pubkirka**
*#concert #hymns*
*NOK 150*



Stavanger konserthus-25th Jan@19:30
**Stavanger Symfoniorkester**
*#concert #classical*
*NOK 85 - 560*

Spor 5 - 25th Jan @ 20:00
**Silje Nergaard med Espen Berg**
*#concert #jazz NOK 400*

Blåveis - 25th Jan @ 21:00
**Veijr**
*#concert #folk #singersongwriter*
*NOK 200*



Checkpoint Charlie - 27th Jan @ 20:00
**Berg og Dalbane**
*#concert #punk #rock*
*NOK 150*

Tou - 27th Jan @ 20:00
**Minor Majority**
*#concert #pop*
*NOK 350, Student NOK 250*

Martinique bar - 27th Jan @ 21:00
**General Forsamling**
*#concert #folk #singer/songwriter*
*NOK 220*

Musikkstuen Påfyll - 30th Jan @ 20:30
**Joe Rusi**
*#concert #blues*
*NOK 190, student NOK 65*

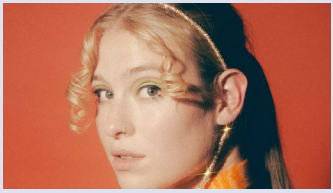

Spor 5 - 31st Jan @ 20:00
**Blå:Trå med Sofie Tollefsbøl**
*#concert #jazz NOK 150*



Blårock Cafe - 8th Jan @ 20:00
**Stefan Murphy**
*#concert #indie #alternativ*
*NOK 275*

Blårock Cafe - 11th Jan @ 21:00
**Sunshine Reverberation**
*#concert #rock*
*NOK 265, student NOK 190*

Amtmandens Eftf. - 14th Jan @ 20:00
**Jan Eggum**
*#concert #pop #singersongwriter*
*NOK 450*

Prelaten - 19th Jan @ 19:30
**ZOO**
*#concert #pop #rock*
*NOK 450*



Tromsø Kulturhus - 25th Jan @ 19:00
**Nordlysfestivalen: Stian Carstensen & Arktisk Filharmoni**
*#festival #alternative*
*NOK 100 (student) - 390*

Tromsø domkirke - 26th Jan @ 20:00
**Beyond Traditions**
*#festival #classical*
*NOK 380, student NOK 200*

Amtmandens Eftf. - 26th Jan @ 22:00
**Nordlysfestivalen: Closing Time**
*#concert #folk #jazz #country #free*

Bastard Bar - 26th Jan @ 22:00
**Vederkast x Grown So Ugly**
*#concert #punk #stoner #rock*
*NOK 270*



Rødbanken - 27th Jan @ 17:00
**Nordlysfestivalen: Aksel Daveyan**
*#festival #opera #classical*
*NOK 300, student 150*

Amtmandens Eftf. - 27th Jan @ 18:00
**Nordlysfestivalen: En musikalsk vinreise med Stian Carstensen**
*#festival #folk*
*NOK 895, student NOK 550*



Tromsø Kulturhus - 27th Jan @ 19:00
**Marit Larsen og Ensemble Noor**
*#concert #pop #folk #classical*
*NOK 200 (student) - 490*



Verdensteatret - 27th Jan @ 19:00
**Verdensoperaen i Nord: Carmen**
*#festival #opera #classical*
*NOK 180, student NOK 150*

Rødbanken - 28th Jan @ 14:00
**RELÆXT: med blåserne fra Arktisk Filharmoni**
*#festival #classical*
*NOK 200, student NOK 100*

Rødbanken - 29th Jan @ 13:00
**Nordlysfestivalen: Gratis lunsjkonserter**
*#concert #misc #free*

Amtmandens Eftf. - 29th Jan @ 19:00
**Toner fra grenseland**
*#festival #classical*
*NOK 380, student NOK 200*



Driv - 29th Jan @ 21:00
**Nordlysfestivalen: Haíresis - til hvem gir du din sjel?**
*#concert #performance #art #concert*
*NOK 200 (student) - 380*

Tromsø Kulturhus - 30th Jan @ 18:00
**Nordlysfestivalen: UngSy**
*#concert #orchestra*
*NOK 250, Student NOK 200*



Amtmandens Eftf. - 30th Jan @ 19:00
**Sex Magick Wizards**
*#festival #folk #joik #rock*
*NOK 380, student NOK 200*

Verdensteatret - 30th Jan @ 20:00
**Fra naturens bok**
*#festival #folk*
*NOK 200 (student) - 380*



Rødbanken - 31st Jan @ 15:00
**Kammersax med Lars Lien**
*#festival #classical #chambermusic*
*NOK 320, student NOK 150*

Hålogaland Teater - 31st Jan @ 19:00
**Kaipu**
*#festival #jazz #folk*
*NOK 390, student NOK 200*

Verdensteatret - 31st Jan @ 21:00
**Frode Haltli - Avant Folk II**
*#concert #jazz #traditional #folk*
*NOK 200 (student) - 380*

## TRONDHEIM

Britannia - 9th Jan @ 19:00
**Åge og Gunnar**
*#concert #classical #p*
*From NOK 2990 (dinne*

SOLD OUT!



Antikvariatet - 9th Jan @ 20:00
**Schemes**
*#concert #jazz*
*NOK 100 - 150*



Antikvariatet - 10th Jan @ 19:00
**Christy Campbell**
*#concert #folk #jazz #pop*
*NOK 100 (student) - 150*

Britannia - 10th Jan @ 19:00
**Åge og Gunnar**
*#concert #classical #p*
*From NOK 2990 (dinne*

SOLD OUT!

Dokkhuset Scene - 10th Jan @ 20:00
**70 x 4**
*#concert #jazz*

Byscenen - 11th Jan @ 19:00
**Luftforsvarets Musikkorps**
*#concert #choir #christmas*
*NOK 170 (student) - 330*



Moskus - 11th Jan @ 20:00
**The Atkins Tent Revival (US)**
*#concert #blues #country #soul*
*NOK 230*

Olavshallen - 12th Jan @ 19:00
**Adresseavisen & TSOs Nyttårskonsert**
*#concert #classical*
*NOK 685, student 480*

Byscenen - 12th Jan @ 19:00
**CAERIMONIA NIDROSIÆ pt. 2**
*#concert #rock*
*NOK 420 - 740*

Lokal Bar - 12th Jan @ 19:00
**KBS Kvinnekor**
*#concert #swedish #pop #choir*
*NOK 150-200*



Antikvariatet - 12th Jan @ 20:00
**Axel Frønes**
*#concert #folk #singer*
*NOK 300*

SOLD OUT!



Dokkhuset Scene - 12th Jan @ 20:00
**Håvard Wiik Trio**
*#concert #jazz #trio*

Olavshallen - 13th Jan @ 13:00
**Lørdagskonsertene**
*#concert #classical #free*



Trøndelag Teater - 13th Jan @ 18:00
**TERJE NILSEN ALTSÅ**
*#concert #tribute #folk*
*NOK 380*

Byscenen - 13th Jan @ 19:00
**CAERIMONIA NIDROSIÆ pt. 2**
*#concert #rock*
*NOK 420 - 740*

UFFA - 13th Jan @ 20:00
**Saint Karloff//Sunset Queen// Woofgang**
*#concert #stoner #doom #prog*
*NOK 150*

Trykkeriet Scene - 13th Jan @ 20:00
**White Tundra + Nagir?almmiid**
*#concert #heavy rock #stoner #rock*
*NOK 275*

Ila Brainnstasjon - 13th Jan @ 21:00
**ARCHER**
*#concert #alternative #indie #rock*



Lokal Bar - 13th Jan @ 22:00
**Posner**
*#club #ambient #jungle #electronica*
*NOK 100 (after 23)*

Lokal Bar - 17th Jan @ 19:00
**Petters JazzJam**
*#concert #jazz #jam*
*NOK 100*

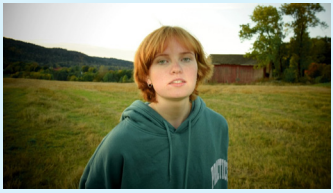

Antikvariatet - 17th Jan @ 20:00
**Moreller**
*#concert #singer-songwriter #pop*
*NOK 120*

Olavshallen - 18th Jan @ 19:30
**Trondheim Symfoniorkester & Opera: Mahler 7**
*#concert #classical*
*NOK 490, student 225*

Cafe3b - 18th Jan @ 20:30
**Lun Aften**
*#concert #pop NOK 285*



Byscenen - 19th Jan @ 20:00
**DELARA**
*#concert #pop*
*NOK 330*

Ila Brainnstasjon - 19th Jan @ 20:00
**Dr. Bekken Trio**
*#concert #blues #jazz*

Tyven - 19th Jan @ 22:00
**FUNKAMENTE (LISBOA)**
*#dj #lisbon #funkamental #eastsideradio*
*NOK 60*

Studentersamfundet - 19th Jan @ 22:00
**Kjartan Lauritzen**
*#concert #pop #rap*
*NOK 350*
SOLD OUT!

Ladekaia / Dora 3 - 20th Jan @ 13:00
**Absolute ABBA**
*#concert #tribute #covers #pop*
*NOK 755 (inc brunch)*



Byscenen - 20th Jan @ 19:00
**VINNI**
*#concert #hiphop #rap #pop*
*NOK 485*

Antikvariatet - 20th Jan @ 20:00
**Low Hanging Fruits**
*#concert #jazz #soul #free*



Verkstedhallen - 20th Jan @ 20:00
**Wild Flipping Birds + Klepto + Redd & Naken**
*#concert #rock*
*NOK 190*

Antikvariatet - 21st Jan @ 19:00
**Åpen scene**
*#concert #misc #jam*

Dokkhuset Scene - 21st Jan @ 20:00
**KOHERU m. Alex Ventling, Nicolas Leirtrø & Pekka Stokke**
*#concert #ambient #experimental #organ*
*NOK 150 (student) - 250*



Olavshallen - 25th Jan @ 19:30
**Trondheim Symfoniorkester & Opera:**
**Beethoven: Missa Solemnis**
*#concert #classical*
*NOK 490, student 225*



Moskus - 25th Jan @ 20:00
**Susanna med Juhani Silvola**
*#concert #covers #rock*
*NOK 225*



Dokkhuset Scene - 25th Jan @ 20:00
**Tuva Halse Quintet**
*#concert #jazz*

Ladekaia / Dora 3 - 26th Jan @ 19:00
**Brazz Brothers**
*#concert #brassband*
*NOK 550*

Dokkhuset Scene - 26th Jan @ 19:00
**Øyonn Groven Myhren & Marit Karlberg**
*#concert #folk*

Verkstedhallen - 26th Jan @ 20:00
**Tidemann & Gud + Astmatisk Gapskratt + Brækkækkel**
*#concert #punk #rock*
*NOK 245*

Tapperietpaadahls - 26th Jan @ 19:00
**ÅGE OG SANBANDET**
*#concert #rock #pop*
SOLD OUT!

Moskus - 26th Jan @ 20:00
**Øyvind Holm m/band**
*#concert #pop #singer/*
*NOK 275*
SOLD OUT!



Lokal Bar - 26th Jan @ 22:00
**Olof Dreijer (SE) (The Knife)**
*#club #electronica #dance*
*NOK 50 (after 23)*

Ladekaia / Dora 3 - 27th Jan @ 19:00
**Tequila Sunrise**
*#concert #tribute #cov*
*NOK 450*
SOLD OUT!



Byscenen - 27th Jan @ 20:00
**BEHARIE**
*#concert #soul #indie*
*NOK 330*

Verkstedhallen - 27th Jan @ 20:00
**Balkanfæst 2024**
*#concert #tango #world*
*NOK 480*

Dokkhuset Scene - 29th Jan @ 20:00
**Sundesthesia**
*#concert #jazz*
*NOK 100 (student) - 220*

**And don't forget... broadcast is not just a magazine!**

**You can find us online at: www.broadcast.events**

**But more importantly, you can download the app for iOS and Android to make sure you get your monthly fill of concerts and clubs.**

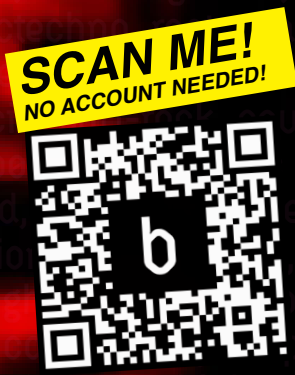

# INFERNO

METAL FESTIVAL NORWAY

2024

## DIMMU BORGIR

## TAAKE AT THE GATES KAMPFAR

CANDLEMASS BORKNAGAR SÓLSTAFIR FINNTROLL
ME AND THAT MAN CARPATHIAN FOREST CYNIC
CATTLE DECAPITATION NORDJEVEL ORBIT CULTURE
WINTERFYLLETH KEEP OF KALESSIN VLTIMAS ARTHUR BROWN
MISÞYRMING SAOR MANTAR KOLDBRANN KONVENT
KHOLD CRYPTA SIGNS OF THE SWARM BELL WITCH JO QUAIL
EXTERMINATION DISMEMBERMENT DØDSRIT MADDER MORTEM DWAAL VOID OV VOICES ORM
PHANTOM FIRE TILINTETGJORT UMBRA CONSCIENTIA IN TWILIGHT'S EMBRACE 200 STAB WOUNDS
AUTOMATON BEFOULED VORGA ZUSTAND NULL SHAVING THE WEREWOLF VISEGARD TUSMØRKE
FORCEFED HORSEHEAD H.P. DOOMCRAFT IMBALANCE NAKKEKNAEKKER CELESTIAL SCOURGE DECEPTION
VOMIT FORTH HORRIFIER INCHOATION BLODKVALT SELVFORAKT TERMINAL DEATHBARREL

## 28. - 31. MARS 2024

ROCKEFELLER // JOHN DEE // KNIVEN // ROCK IN // VATERLAND // BREWGATA // VEGA // GOLDIE

**4 DAGER – HELVETES MANGE BAND! 18 ÅRS ALDERSGRENSE. BILLETTER PÅ TICKETMASTER.NO**

Clarion Hotel
CLARION THE HUB

**CLARION HOTEL THE HUB – OFFISIELT FESTIVALHOTELL**

GÅ TIL INFERNOFESTIVAL.NET/HOTEL FOR Å BESTILLE ROM. BRUK KODEN 'INFERNO' FOR FESTIVALRABATT

SALT ART & MUSIC OSLO

# HAVSTRØM

## 15. – 16. MARS

**DAS BODY**
**YELLOWROOTS**
**SARA FJELDVÆR**
**SELMER**
**RAGNHILD OG GOOFY GEESE**
**SUPERSLOW**
**RANDI OLINE**
**+++**

**BILLETTER I SALG NÅ!**

WWW.HAVSTROMFESTIVAL.NO

HAVSTROMFESTIVAL