August 2022

broadcast

Your FREE guide to concerts and clubs in Oslo

www.broadcastoslo.no

ALL THINGS LIVE
AUGUST/SEPTEMBER 2022



FÅ BILLETTER

07.08.2022

JUSTIN BIEBER ++

Trondheim Sommertid



22.08.2022

FUTURE ISLANDS

Sentrum Scene



FÅ BILLETTER

16.-20.08.2022

BIG BANG x 5

Parkteatret



23.08.2022

RY X

Sentrum Scene



FÅ BILLETTER

17.08.2022

BAD RELIGION

Sentrum Scene



04.09.2022

SKYND

John Dee



20.08.2022

SILENT DISCO CLUB

Rockefeller



05.09.2022

MOONCHILD

Parkteatret



FÅ BILLETTER

21.08.2022

STRAND OF OAKS

Krøsset



07.09.2022

SOHN

Parkteatret

Welcome to another jam packed issue of club and concerts in Oslo.

August is our favourite time of year as its means Øya is finally here!

If you are going then you probably have your festival plan already in place, but don't forget Klubbdagen on Tuesday 9th when you get to check out a lot of home grown talent as well. Jump to page 9 to check out the listings.

If Øya doesn't satisfy your cravings, then Karpe have 10(!) shows at Spektrum, Big Bang play through their albums over multiple nights at Parkteatret, and the free MELAfestival is back alongside Langs Akerselva, Oslo Jazzfestival and Findings Festival.

Whatever your musical persuasion then August in Oslo has you covered!

Of course, we can't feature everything in this mag, and events change and are added all the time, but there is an app where you can get the latest info of all thats going on

SCAN ME -->



Monday 1st August

Mon Aug 1st @ 19:00
Lagwagon + support: Belvedere
John Dee - NOK 385
#concert #punkrock

Mon Aug 1st @ 20:00
Doyle
BLÅ - NOK 250
#concert #punk



Mon Aug 1st @ 20:00
The Afghan Whigs
Parkteatret Scene - NOK 390
#concert #indie #alternative

Tuesday 2nd August

Tue Aug 2nd @ 20:00
Mari Solberg & Karoline Larm
Uhørt - NOK 150
#concert #singersongwriter #folk #pop

Tue Aug 2nd @ 19:00
Kammerkonsert #5
Sentralen - NOK 265
#concert #classical

Wednesday 3rd August

Wed Aug 3rd @ 18:00
TOINI & THE ROCK `N` ROLL ALLSTARS
Gamla Konsert og Scene
#concert #rocknroll #free

Wed Aug 3rd @ 19:00
Kammerkonsert #5
Sentralen - NOK 265
#concert #classical

Wed Aug 3rd @ 19:00
Piano Therapy
Ostara Bar
#concert #piano

Wed Aug 3rd @ 19:00
Vriompeis Fest MMXXII: Richard Dawson + Mette Rasmussen
BLÅ - NOK 250
#concert #experimental #freejazz #freakfolk



Wed Aug 3rd @ 20:30
Stevie Klasson
Aye Aye Club
#concert #rocknroll #rock

Wed Aug 3rd @ 22:00
Rolf Riddervold + Antony Mburu
Jaeger Oslo -
#club #house #balearic #afrobeat

Thursday 4th August

Thu Aug 4th @ 16:00
DJ Tunisianlvr + DJ Kiki
3KT
#dj #r&b #hiphop #electronica #free

Thu Aug 4th @ 19:00
Vriompeis Fest MMXXII: Insect Ark + Dead Neanderthals & Toft + MoE
BLÅ - NOK 250
#concert #experimental #noise

Thu Aug 4th @ 20:00
Bankrot
Enga - NOK 150
#concert #punk #rock

Thu Aug 4th @ 20:00
Taffel: DJ Spacebear & Rulefinn
Parksalongen
#dj #soul #funk #ambient

Friday 5th August

Fri Aug 5th @ 16:00
Skranglejazz - Afterwork Spesial m/ hubbabubbaklubb dj-set & Frantzvaag
Sentralen - NOK 165
#dj #electronica #dance

Fri Aug 5th @ 18:00
INGVILD FLOTTORP
Revolver - NOK 269
#concert #country

Fri Aug 5th @ 19:00
Skitzosatan
Nasjonalmuseet - NOK 110 - 180
#concert #experimental #punk #traditional

Fri Aug 5th @ 19:00
Vriompeis Fest MMXXII: Erik Havnes + Nadja + Signe Emmeluth's Bonanza Of Doom
BLÅ - NOK 250
#concert #experimental #ambient #doom

Fri Aug 5th @ 19:30
SYLFREKT ORKESTER + MOTHER TRUDY
Gamla Konsert og Scene NOK 200
#concert #punk #pop

Fri Aug 5th @ 20:00
Gjörme
Vaterland - NOK 225
#concert #rock

Fri Aug 5th @ 20:00
Subculture Nighter
Klosterenga Cafe
#dj #ska #reggae

Fri Aug 5th @ 20:00
Cover Me - a tribute to Bruce Springsteen
John Dee - NOK 360
#concert #rock

Fri Aug 5th @ 20:00
TesseracT + Lorna S
Parkteatret Scene - 30
#concert #metal

SOLD OUT!

Fri Aug 5th @ 20:00
The Iron Maidens
Vulkan Arena - NOK 380
#concert #metal #rock #covers



Fri Aug 5th @ 21:00
Stina Stenerud & her Soul Replacement
Herr Nilsen - NOK 250
#concert #soul

Fri Aug 5th @ 21:00
Oslo Tiki Weekend Beach Bombs + DJs
Aku-Aku Tiki Bar
#concert #surf #garage #fuzz

Fri Aug 5th @ 22:00
Club Gela
Brød & Sirkus - NOK 220
#club #electronica #dance

Fri Aug 5th @ 22:00
DJ Piggy
Rebell
#dj #eighties #party #free

Fri Aug 5th @ 22:00
The Villa is back
The Villa
#club #electronica #dance

Fri Aug 5th @ 22:00
Epiphany | Endless Summer
Ingensteds - NOK 200
#club #electronica #dance

Fri Aug 5th @ 22:00
Frædag: Octo Octa + Steele Bonus
Jaeger Oslo - NOK 150
#club #techno #house #electronica

Fri Aug 5th @ 22:00
High Fidelity: Fatboy Tim
Radio
#dj #nineties #indie #dance #free

Saturday 6th August

Sat Aug 6th @ 14:00
Husvogna
Leiligheten Rockefeller - NOK 330
#club #electronica #dance

Sat Aug 6th @ 16:00
Peter Zak trio
Herr Nilsen - NOK 270
#concert #jazz

Sat Aug 6th @ 17:00
SUMMER JAMBOREE 2022 with FOOSEN & FRIENDS and STEVIE KLASSON
Stopp Pressen Scene NOK 320
#concert #rock

Sat Aug 6th @ 18:00
JANNE HEA
Revolver - NOK 269
#concert #country #americana

Sat Aug 6th @ 19:00
Vriompeis Fest MMXXII: Vomir Stabwound + Empire Mariam Gviniashvili
BLÅ - NOK 250
#concert #experimental #electronic #noise

Sat Aug 6th @ 19:30
KARPE - SAS Spektrum x 10
Oslo Spektrum - NOK 870
#concert #rap #hiphop



Sat Aug 6th @ 20:00
Freedumb + Dudes
Last Train
#concert #punk #rock

Sat Aug 6th @ 20:00
Oslo Tiki Weekend - Mike Barbwire + The Mobsmen
Aku-Aku Tiki Bar
#concert #surf #garage #fuzz

Sat Aug 6th @ 21:00
Malvina Band
Herr Nilsen - NOK 240
#concert #rock #soul #blues



Sat Aug 6th @ 21:00
Buju
Cosmopolite - NOK 330
#concert #world

Sat Aug 6th @ 21:00
Heigh Chief
SALT art & music - NOK 200-245
#concert #rock #blues #soul

Sat Aug 6th @ 22:00
Dj HasselKroff
Rebell
#dj #eighties #party #free

Sat Aug 6th @ 22:00
Gambian culture
Melahuset - NOK 200
#concert #afro #salsa

Sat Aug 6th @ 22:00
High Fidelity: Warpnote
Radio
#dj #nineties #indie #dance #free

Sat Aug 6th @ 22:00
Johanne Barman
Jaeger Oslo - NOK 150 - 200
#club #house #techno #pop

Sat Aug 6th @ 22:00
The Villa is back
The Villa *#club #electronica*

Sat Aug 6th @ 22:00
Big Latin Party
Rockefeller - NOK 285
#dj #latin #party

Sat Aug 6th @ 23:59
Nightflight x Sunkissed
Jaeger Oslo - NOK 150
#club #electronica #dance #house

Sunday 7th August

Sun Aug 7th @ 16:00
Frank Znort Quartet Live
BLÅ
#concert #funk #jazz #soul #free

Sun Aug 7th @ 16:00
Søndagsvinyl på Vippa
Vippa Oslo
#dj #misc #free

Sun Aug 7th @ 19:00
DEATH ANGEL + support: Man.Machine.Industry
John Dee - NOK 335
#concert #thrashmetal

Sun Aug 7th @ 22:00
DYNAMIKK
Storgata 26
#club #electronic #dance #free

Monday 8th August

Mon Aug 8th @ 16:00
ROSESLOTTETS JAZZFESTIVAL 2022
Roseslottet
#festival #jazz

BLÅ
www.blaaoslo.no
Concerts | Night Clubs | Beer Garden | Pizza

Tuesday 9th August

Unofficial Guide!!!

ØYA Klubbdagen 2022

Each year Øyafestivalen kicks off with a city wide showcase of home grown talent encompassing rock, electronica, jazz, pop, indie, hip-hop, country, disco, hardcore, psychedelia, metal, folk, noise, blues and much more.

Entrance is with a festival pass, but some venues have free entry or sell tickets on the door if you get there early enough!

3KT @ 19:30
Peralta + JOYLESS *#free*



Becco @ 18:00
GiddyGang + HVCKER + Nothing Personal + Olefonken *#free*

BLÅ @ 18:00
Liavik Solberg / Høyer / Tamulynaite + CTM + Marte Eberson + Red Kite + j00 + Nylenda

Café Mir @ 20:00
Label + Florence of Alabia + Lady Moscow

Dattera til Hagen @ 17:00
Klubbdagen: Soju Princess + Derin The Dad + Fijitrip + Snelle + Tilla + Sid Hart + Maud + Martin Hazy, Kars og Angelo Reira + Soju Princess

Gamla Konsert og Scene @ 19:00
Løvetann + Revolt + Rossman + Villskudd + Thee K-Otics

Herr Nilsen @ 19:00
Otto Junior + Maria Orieta Band + Jørund Vålandsmyr & Menigheten + Synne Marie Haugen & Jensen Big Bad Blues Band + Soft City

Ingensteds @ 19:00
Sturle Dagsland + Bang-Bang Watergun + Castaway Hounds + Mirage + Mörmaid



Internasjonalen @ 20:00
Monalia + This Daze + Midnight Machine

Jaeger Oslo @ 18:00
Lente + Crussen + diskJokke + Grönis + Hepatit-X + Pappasaft + JMY DMND

John Dee @ 20:30
Signe DØ + Ayka + Amalie Holt Kleive + Tigerstate



Kampen Bistro @ 20:00
Julie Greve x LAE + The Billion Trillions + Flight Mode

Krøsset @ 18:00
Embla and the Karidotters + The Northern Belle + Matte Juno + Overcity + Fangst + Utlandet

Kulturhuset @ 20:00
Agabas + Dwaal + Klossmajor + Benji & Banden



Last Train @ 21:00
Rat Lord + Shevils

Parkteatret Scene @ 18:30
Hedda Mae + Bård Berg & Mia Berg



Pokalen @ 19:30
Chemtrails Oslo + 1234! + Hudkreft + Fights + Rongeur

Postkontoret @ 20:00
Lars Møll + MÍO + Drongo
#free

Revolver @ 18:00
Ingrid & The Sulky Boys + Sleep Kicks + Iron Bra + Witch Club Satan + Akersborg + Mokri



SALT art & music @ 18:45
Paper Crown + Køber + Barren Womb + Fijitrip + Ea Othilde + Juni Habel + Sonic Løland + Benedikt + Elsk + Part Memory + Stenersen + CAJA

Sentralen @ 20:00
Avind + Gunerius og Verdensveven + Kenneth Ishak

Sub Scene @ 20:00
Pachinko + Aktiv Dödshjelp + Porto Geese *#free*

The Villa @ 21:10
JNS + Ponette + RebMoe + Coucheron x Pasha



Uhørt @ 20:00
Clowder + Future Nostalgia + Ane Bjerkan

Vaterland @ 20:45
Nagirčalmmiid + Outer Limit Lotus + ARV

Vulkan Arena @ 20:00
Yellowroots + Mandalai Lamas + Pil & Bue + Ondt Blod



Youngs @ 18:30
Ola Village + Ira Nor + FLTY BRGR GRL + Resa Saffa Park
#free

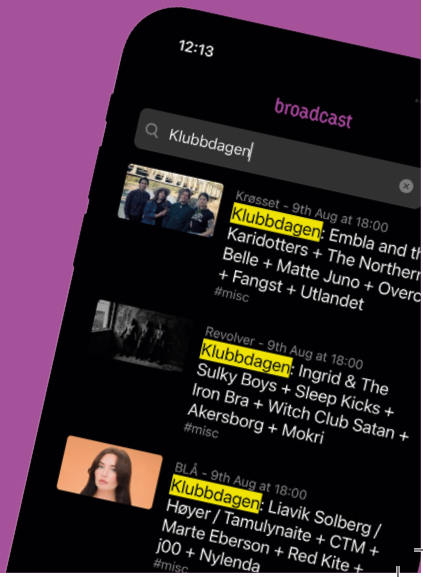

Wednesday 10th August

Wed Aug 10th @ 18:00
EIVIND THE BASEMENT BOYS
Gamla Konsert og Scene
#concert #rocknroll #free

Wed Aug 10th @ 19:00
Kammerkonsert #6
Sentralen - NOK 265
#concert #classical



Wed Aug 10th @ 19:00
Oslo Filharmonien
Yuja Wang & Klaus Mäkelä
Oslo Konserthus - NOK 150 - 560
#concert #classical

Wed Aug 10th @ 19:00
Joshua Ray Walker
Krøsset - NOK 375 **SOLD OUT!**
#concert #country

Wed Aug 10th @ 19:00
Ola Kvernberg Steamdome
Yngling (fri alder)
Parkteatret Scene - NOK 125
#concert #alternative #jazz

Wed Aug 10th @ 20:00
NORWEGIAN JAZZ KINGS
Herr Nilsen - NOK 250
#concert #jazz

Wed Aug 10th @ 22:00
Øyanatt: Alexander Nut (Eglo) + Fredfades
Jaeger Oslo - NOK 100 - 150
#club #electronica #dance



Wed Aug 10th @ 22:00
Øyanatt: King Hannah
John Dee - NOK 225 - 285
#concert #pop

Wed Aug 10th @ 22:30
Ola Kvernberg Steamdome
Parkteatret Scene - NOK 450
#concert #alternative #jazz

Wed Aug 10th @ 23:00
Øyanatt: LADY FRIEND
Revolver - NOK 219
#concert #folk #singersongwriter

Wed Aug 10th @ 23:00
Øyanatt: Posh Isolation
BLÅ - NOK 200 - 250
#concert #electronica #dance

Thursday 11th August

Thu Aug 11th @ 16:30
Øyanatt: Aowafy Orchestra (Live) + Norman Methner
Ingensteds
#concert #jazz #soul #funk

Thu Aug 11th @ 19:00
Bill Maxwell - All star band: The Songs of Koinonia, Chicago and Crouc
Cosmopolite - NOK 530
#concert #jazz #rock

Thu Aug 11th @ 19:00
Joshua Ray Walker
Krøsset - NOK 375
#concert #country

Thu Aug 11th @ 19:30
KARPE - SAS Spektrum x 10
Oslo Spektrum - NOK 870
#concert #rap #hiphop

Thu Aug 11th @ 20:00
Tore Johansen feat. Karin Krog + Lars Jansson, Terje Gewelt + Roger Johansen: Like That
Herr Nilsen - NOK 295
#concert #jazz

Thu Aug 11th @ 22:00
Øyanatt: Marcel Dettmann + Little Miss Lucifer + Finnebassen + Ole HK + Normann
Jaeger Oslo - NOK 140 - 200
#club #electronica #dance

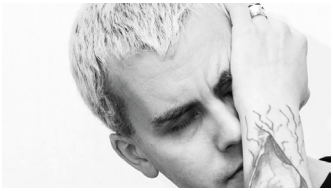

Thu Aug 11th @ 22:00
Flux Collective pres. MRD (supp. Naboklage)
Storgata 26
#club #electronica #dance

Thu Aug 11th @ 22:00
Øyanatt: Ute (labelnight)
The Villa - NOK 100 - 150
#club #electronica #dance

Thu Aug 11th @ 22:00
Øyanatt: Arab Strap
John Dee - NOK 295 - 360
#concert #lofi #pop

Thu Aug 11th @ 22:30
Øyanatt: Pekula Vol. 6 SOLARA
Parkteatret Scene - NOK 225 - 300
#concert #mix

Thu Aug 11th @ 23:00
Øyanatt: HILMA NIKOLAISEN
Revolver - NOK 219,00
#concert #indierock #psychrock

Thu Aug 11th @ 23:00
Øyanatt: Kite
BLÅ - NOK 240 - 295
#concert #electronica #dance

Friday 12th August

Fri Aug 12th @ 11:04
Dårlig Hjort // Braincoats
Vaterland - NOK 215
#concert #punk #rock

Fri Aug 12th @ 16:00
Øyafestivalen 2022
Tøyenparken - NOK 1254
#concert #rock #pop #festival

Fri Aug 12th @ 16:00
ROSESLOTTETS JAZZFESTIVAL 2022
Roseslottet -
#festival #jazz



Fri Aug 12th @ 17:00
Oslo MELAfestival
Melahuset
#festival #world #eclectic #free

Fri Aug 12th @ 18:00
Øyanatt x Fredag: Geroge Fitzgerald (DJ Set) + Lauren Hansom + g-HA & Olanskii + Øyvind Morken
Jaeger Oslo - NOK 140 - 200
#club #electronica #dance

Fri Aug 12th @ 19:00
Tor Ezaki Trio
Fuglen Coffee Roasters
#concert #jazz

Fri Aug 12th @ 19:00
Zotora.
Emanuel Vigeland Museum
NOK 350
#concert #meditative

Fri Aug 12th @ 19:30
KARPE - SAS Spektrum x 10
Oslo Spektrum - NOK 870
#concert #rap #hiphop

Fri Aug 12th @ 21:00
Patey's Pipe
Herr Nilsen - NOK 250
#concert #blues

Fri Aug 12th @ 22:00
SJAKT 13: Strangefruit & Kentauren
Storgata 26
#club #electronica #dance #house

Fri Aug 12th @ 22:00
Øyanatt: Dense&Pika + Bjørn Torske + Atk.141 + Alpaca Beats
Ingensteds - NOK 250
#club #electronica #dance

Fri Aug 12th @ 22:00
Øyanatt: Flammer Dance Band + Skranglejazz Dj set
Rockefeller - NOK 225 - 285
#concert #psych #funk #party

Fri Aug 12th @ 22:00
Klubb BMK
Parkteatret Scene - NOK 200
#concert #choir

Fri Aug 12th @ 22:00
Øyanatt: Natalie Bergman
John Dee - NOK 225 - 285
#concert #singersongwriter

Fri Aug 12th @ 23:00
Øyanatt: MOSHI MOSHI & THE MOIST BOYS + SALVADOR DASSI
Revolver - NOK 219
#concert #garagerock #psychrock

Fri Aug 12th @ 23:00
Dj Kiki
Godthåb
#club #hiphop #r&b #afrobeats



Fri Aug 12th @ 23:00
Øyanatt: Daufødt
BLÅ - NOK 200 - 250
#concert #rock

Saturday 13th August

Sat Aug 13th @ 20:00
Octohawk
Vaterland - NOK 215
#concert #stoner #prog #doom

Sat Aug 13th @ 13:00
Alf Marius Kjærås
Roseslottet - NOK 100 - 400
#concert #classical

Sat Aug 13th @ 16:00
Max Schultz trio
Herr Nilsen - NOK 270
#concert #jazz

Sat Aug 13th @ 16:00
Trond Granlund & The Ride
Youngs - NOK 250-300
#concert #blues

Sat Aug 13th @ 17:00
Kinn - Hem - Bøgeberg
Stopp Pressen Scene - NOK 290
#concert #blues

Sat Aug 13th @ 17:00
Oslo MELAfestival
Melahuset
#festival #world #free

Sat Aug 13th @ 19:30
Oslo Jazzfestival: PAT METHENY T SOLD OUT!
Oslo Konserthus - NOK 680 - 780
#festival #jazz

Sat Aug 13th @ 19:30
KARPE - SAS Spektrum x 10
Oslo Spektrum - NOK 870
#concert #rap #hiphop

Sat Aug 13th @ 20:00
Helene Bøksle
SALT art & music - NOK 375-450
#concert #folk #pop #world



Sat Aug 13th @ 21:00
Numa Edema
Herr Nilsen - NOK 240
#concert #singersongwriter

Sat Aug 13th @ 22:00
SHADOWLOVE
John Dee
#club #synthpop #goth #free

Sat Aug 13th @ 22:00
Øyanatt X HUSFEST 1YEAR! feat. THIRD ATTEMPT
Storgata 26
#club #electronica #dance

Sat Aug 13th @ 22:00
Øyanatt: Skatebård + Joel Mull + Jesper Dahlbäck + Velve(Live) + Fredfades
Ingensteds - NOK 200 - 250
#club #electronica #dance

Sat Aug 13th @ 22:00
Hr. Smiths Venner
Krøsset - NOK 295
#concert #covers #tribute #rock

Sat Aug 13th @ 22:00
Øyanatt:
Fagernes Yacht Klubb
Sentrum Scene - NOK 365 - 465
#concert #party #pop

Sat Aug 13th @ 22:00
Øyanatt x Nightflight:
Hilit Kolet + Linda Jenssen + MC Kaman + DJ Kellidou
Jaeger Oslo - NOK 140 - 200
#club #electronica #dance

Sat Aug 13th @ 22:00
Øyanatt: Minami Deutsch + Sunkissed
BLÅ - NOK 200 - 250
#concert #psychrock #krautrock #electronica

Sat Aug 13th @ 22:30
Øyanatt: Lindstrøm
Parkteatret Scene
NOK 225 - 280
#concert #electronica #dance

Sat Aug 13th @ 23:00
Øyanatt:
VISCERALE (DE) + FAKETHIAS (NO)
Revolver - NOK 109
#concert #electronica #dance



Sat Aug 13th @ 23:00
Rebelle Collective
Godthåb
#club #hiphop #afrobeats #dancehall

Sunday 14th August

Sun Aug 14th @ 12:00
Alf Marius Kjærås
Roseslottet - NOK 100 - 400
#concert #classical

Sun Aug 14th @ 12:00
Rabalder presenterer: Trio Oro (familiekonsert)
3KT
#concert #folk

Sun Aug 14th @ 14:00
Duo Limo
Roseslottet - NOK 100 - 400
#concert #classical #folk #jazz

Sun Aug 14th @ 15:00
Oslo Jazzfestival: HITRAKONGEN
Sentralen - NOK 100 - 250
#festival #jazz

Sun Aug 14th @ 17:00
Oslo MELAfestival
Melahuset
#festival #world #misc #free

Sun Aug 14th @ 16:00
Frank Znort Quartet Live
BLÅ -
#concert #funk #jazz #soul #free

Sun Aug 14th @ 19:00
Oslo Jazzfestival: STIAN CARSTENSEN: MUSICAL SANATORIUM
Munchmuseet - NOK 293 - 390
#festival #jazz

Sun Aug 14th @ 22:00
DYNAMIKK
Storgata 26
#club #electronic #dance #free

Monday 15th August

Mon Aug 15th @ 19:00
Oslo Jazzfestival: STEIN URHEIM: SPEILSTILLEVARIASJONER
Munchmuseet - NOK 270 - 360
#festival #jazz

Mon Aug 15th @ 20:00
Oslo Jazzfestival: OLA ERLIEN
Herr Nilsen - NOK 226 - 310
#festival #jazz

Mon Aug 15th @ 21:00
Oslo Jazzfestival: CRAIG TABORN (SOLO)
Nasjonal jazzscene - Victoria
NOK 252 - 340
#festival #jazz

Tuesday 16th August

Tue Aug 16th @ 17:00
Oslo Jazzfestival: AOJO
SALT art & music - NOK 132 - 170
#festival #jazz

Tue Aug 16th @ 18:00
Oslo Jazzfestival: MARIA SCHNEIDER & OSLO JAZZENSEMBLE – DATA LORDS
Munchmuseet - NOK 315-420
#concert #jazz

Tue Aug 16th @ 19:00
Bigbang – «Waxed»
Parkteatret Scene - NOK 420
#concert #rock

Tue Aug 16th @ 20:00
Oslo Jazzfestival: TEAM HEGDAL
Herr Nilsen - NOK 226 - 310
#festival #jazz

Tue Aug 16th @ 21:00
ELIANE RADIGUE
OCCAM OCEAN
Munchmuseet - NOK 180
#concert #alternative #classical #electronic

Tue Aug 16th @ 21:00
Oslo Jazzfestival: LAKECIA BENJAMIN
Nasjonal jazzscene - Victoria
NOK 260 - 350
#festival #jazz



Tue Aug 16th @ 20:00
In memory of Elvis: Viva Las Vegas
Oslo Konserthus - NOK 455 - 680
#concert #covers #tribute #rock

Wednesday 17th August

Wed Aug 17th @ 18:00
Oslo Jazzfestival: BRANDEE YOUNGER
Munchmuseet - NOK 270-360
#concert #jazz

Wed Aug 17th @ 18:00
IN DREAMS (A Tribute To 60´s Pop-King; Roy Orbison)
Gamla Konsert og Scene
#concert #rocknroll #free

Wed Aug 17th @ 18:00
Wolf til Italia
Sentralen - NOK 245 - 400
#concert #classical

Wed Aug 17th @ 19:00
Bad Religion
Sentrum Scene - NOK 490
#concert #punk

Wed Aug 17th @ 19:00
Bigbang – «Electric Psalmbook»
Parkteatret Scene - NOK 420
#concert #rock

Wed Aug 17th @ 20:00
Oslo Jazzfestival: MASÅVA
SALT art & music - NOK 260 - 350
#festival #jazz

Wed Aug 17th @ 20:00
Oslo Jazzfestival: VIGLEIK STORAAS KVINTETT
Herr Nilsen - NOK 226 - 310
#festival #jazz

Wed Aug 17th @ 20:00
Kari Bremnes & KORK
Frognerseteren Restaurant og Kafe - NOK 790
#concert #pop

Wed Aug 17th @ 20:30
De Ubrukelige
SALT art & music - NOK 250
#concert #singersongwriter

Wed Aug 17th @ 21:00
Bipolar Superstar
Cafe Sør
#concert #rock #free

Wed Aug 17th @ 21:00
Oslo Jazzfestival: EMILE PARISIEN: LOUISE
Nasjonal jazzscene - Victoria - NOK 260 - 350
#festival #jazz

Wed Aug 17th @ 21:00
Oslo Jazzfestival: INGEBRIGT HÅKER FLATEN: (EXIT) KNARR
Cosmopolite - NOK 268 - 380
#festival #jazz

Wed Aug 17th @ 21:00
Oslo Jazzfestival: JASON MORAN (SOLO)
Munchmuseet - NOK 255-340
#concert #jazz

Wed Aug 17th @ 21:00
Den høye, lyse natt
Sentralen - NOK 245 - 400
#concert #classical

Wed Aug 17th @ 22:00
Center of the Universe
Jaeger Oslo
#club #electronica #dance #free

Thursday 18th August

Thu Aug 18th @ 17:00
Vulkan Open Air: TOTO - Dogz of Oz Tour
Vulkan Arena - NOK 690
#concert #rock

Thu Aug 18th @ 18:00
Oslo Jazzfestival: JASON MORAN & TRONDHEIM JAZZORKESTER
Munchmuseet - NOK 300-400
#concert #jazz

Thu Aug 18th @ 19:00
Carnie Cabooze: Resurrection
Café Mir - NOK 250
#concert #experimental

Thu Aug 18th @ 19:00
Dave Edge & Per Olav Kobberstad
Fuglen Oslo Centre
#concert #jazz #bossanova

Thu Aug 18th @ 19:00
Bigbang – «Clouds Rolling By»
Parkteatret Scene - NOK 420
#concert #rock

Thu Aug 18th @ 19:00
Pretty Boy Floyd
Krøsset - NOK 350
#concert #glam #metal

Thu Aug 18th @ 19:00
Sarah Shook & The Disarmers
John Dee - NOK 250
#concert #indie #country

Thu Aug 18th @ 19:30
Oslo Jazzfestival:
LIV HAUGE ENSEMBLE
Sentralen - NOK 238 - 320
#festival #jazz

Thu Aug 18th @ 19:30
KARPE - SAS Spektrum x 10
Oslo Spektrum - NOK 870
#concert #rap #hiphop

Thu Aug 18th @ 20:00
Damokles
Last Train - NOK 200
#concert #post-punk #post-hard-core #indierock

Thu Aug 18th @ 20:00
Oslo Jazzfestival:
VIDAR JOHANSEN KVARTETT
Herr Nilsen - NOK 226 - 310
#festival #jazz



Thu Aug 18th @ 20:00
Regnvær
SALT art & music - NOK 280
#concert #pop #r&b

Thu Aug 18th @ 21:00
Oslo Jazzfestival:
EIVIND AARSET 4TET
Cosmopolite - NOK 330 -430
#festival #jazz

Thu Aug 18th @ 21:00
Oslo Jazzfestival:
ESPEN BERG
Nasjonal jazzscene - Victoria NOK 260 - 350
#festival #jazz

Thu Aug 18th @ 21:00
Oslo Jazzfestival:
PNL XL WORKSHOP
Sentralen - NOK 238 - 320
#festival #jazz



Thu Aug 18th @ 21:00
Amerika
Kulturkirken Jakob - NOK 400
#concert #chambermusic

Thu Aug 18th @ 22:00
Finnebassen pres. Fedele
Jaeger Oslo - NOK 100
#club #house #techno

Thu Aug 18th @ 22:30
Oslo Jazzfestival: Y-OTIS
Sentralen - NOK 238 - 320
#festival #jazz

Thu Aug 18th @ 23:59
Oslo Jazzfestival: MONA KROGSTAD QUARTET
Sentralen - NOK 238 - 320
#festival #jazz

Friday 19th August

Fri Aug 19th @ 20:00
Briskebyen Lyttemannslag
Uhørt - NOK 200
#concert #jazz #rock #pop



Fri Aug 19th @ 20:00
Grums + Edocer
Vaterland - NOK 215
#concert #stoner #grunge #rock

Fri Aug 19th @ 15:00
Findings Festival 2022
Bislett Stadion - NOK 990 - 1790
#festival #electronica #dance

Fri Aug 19th @ 16:00
Langs Akerselva: Gundelach + Efterklang + Mattiel + Hurula + more
Langs Akerselva Festivalen
NOK 595 - 995
#festival

Fri Aug 19th @ 17:00
Sen Fredag Avantgarde
Nasjonalmuseet - NOK 110 - 180
#concert #experimental

Fri Aug 19th @ 17:00
Vulkan Open Air: Lars Winnerbäck + CC Cowboys
Vulkan Arena - NOK 785
#festival #misc

Fri Aug 19th @ 18:00
Hot!Hot!Hot! x Frædag: Tony Humphries
Jaeger Oslo - NOK 150
#club #house #techno #disco

Fri Aug 19th @ 18:00
Oslo Jazzfestival: ANTHONY BRAXTON - DIAMOND CURTAIN WALL TRIO
Munchmuseet - NOK 345-460
#concert #jazz

Fri Aug 19th @ 19:00
Bigbang – «Frontside Rock'n'Roll» + «Edendale»
Parkteatret Scene - NOK 420
#concert #rock

Fri Aug 19th @ 19:30
Oslo Jazzfestival: SUN-MI HONG QUINTET
Sentralen - NOK 238 - 320
#festival #jazz

Fri Aug 19th @ 19:30
KARPE - SAS Spektrum x 10
Oslo Spektrum - NOK 870
#concert #rap #hiphop

Fri Aug 19th @ 20:00
Oslo Jazzfestival:
A TONIC FOR THE TROOPS
Herr Nilsen - NOK 226 - 310
#festival #jazz

Fri Aug 19th @ 20:00
Kari Bremnes & KO
SOLD OUT!
Frognerseteren Res t og
Kafe - NOK 790
#concert #pop

Fri Aug 19th @ 20:00
The Deep Dark Woods
John Dee - NOK 285
#concert #country



Fri Aug 19th @ 20:00
Whitney Rose
Krøsset - NOK 245
#concert #country

Fri Aug 19th @ 21:00
Oslo Jazzfestival:
SOFIE TOLLEFSBØL
Sentralen - NOK 330 - 430
#festival #jazz

Fri Aug 19th @ 21:00
Oslo Jazzfestival:
HYLLEST TIL EGIL KAPSTAD
Cosmopolite - NOK 268 - 380
#festival #jazz

Fri Aug 19th @ 21:00
Oslo Jazzfestival:
SÉLÈNE SAINT-AIMÉ
Nasjonal jazzscene - Victoria
NOK 260 - 360
#festival #jazz

Fri Aug 19th @ 22:00
NEW ERA PRESENTS.
SARA LANDRY
Ingensteds
#club #electronica #dance

Fri Aug 19th @ 22:00
Robert Hood
The Villa
#club #club



Fri Aug 19th @ 22:00
Vulkan Open Air Afterparty:
Bob hund
Vulkan Arena - NOK 395
#concert #indie #rock

Fri Aug 19th @ 22:30
Oslo Jazzfestival: METTE RASMUSSEN: TRIO NORTH
Sentralen - NOK 320
#festival #jazz

Fri Aug 19th @ 23:59
Oslo Jazzfestival: MOSKUS
Sentralen - NOK 238 - 320
#festival #jazz

Saturday 20th August

Sat Aug 20th @ 15:00
TECHNOKJELLER GRAFF FEST
Ingensteds
#club #electronica #dance

Sat Aug 20th @ 15:00
Oslo Jazzfestival: MARIDALEN
Herr Nilsen - NOK 226 - 310
#festival #jazz

Sat Aug 20th @ 16:00
Langs Akerselva: Ary, Daniel Norgren, Konradsen, Crussen, PRISMA,Slowgold, Orions Belte + more
Langs Akerselva Festivalen
NOK 595 - 995
#concert #festival

Sat Aug 20th @ 16:00
Reidar Larsen & Hjemmelaget
Youngs - NOK 300-350
#concert #blues

Sat Aug 20th @ 17:00
Oslo Jazzfestival: ELISABETH LID TRØEN: NEW PAINTINGS OF JAZZ
Nasjonal jazzscene - Victoria NOK 252 - 340
#festival #jazz

Sat Aug 20th @ 17:00
Ronny Aagren
Stopp Pressen Scene - NOK 299
#concert #blues

Sat Aug 20th @ 17:00
Vulkan Open Air: Dumdum Boys // Oslo Ess
Nedre Foss Park - NOK 785
#concert



Sat Aug 20th @ 18:00
Oslo Jazzfestival: ANJA LECHNER & FRANÇOIS COUTURIER - LONTANO
Munchmuseet - NOK 270-360
#concert #jazz

Sat Aug 20th @ 18:00
Oslo Jazzfestival: BOBO STENSON (SOLO)
Sentralen - NOK 252 - 340
#festival #jazz

Sat Aug 20th @ 19:00
Mortiferum + Witch Vomit
BLÅ - NOK 250
#concert #deathmetal

Sat Aug 20th @ 19:30
Oslo Jazzfestival: AMALIA UMEDA QUARTET
Sentralen - NOK 238 - 320
#festival #jazz

Sat Aug 20th @ 19:30
KARPE - SAS Spektrum x 10
Oslo Spektrum - NOK 870
#concert #rap #hiphop

Sat Aug 20th @ 20:00
Brut B-loo
Last Train - NOK 200
#concert #rock #70s

Sat Aug 20th @ 20:00
Oslo Jazzfestival: MINGUS DYNASTY
Cosmopolite - NOK 268 - 380
#festival #jazz

Sat Aug 20th @ 20:00
Oslo Jazzfestival: SIRIL MALMEDAL HAUGE
Herr Nilsen - NOK 226 - 310
#festival #jazz

Sat Aug 20th @ 20:00
Oslo Jazzfestival: WHY KAI
Sentralen - NOK 238 - 320
#festival #jazz



Sat Aug 20th @ 20:00
Ping
Café Mir - NOK 200
#concert #rock #experimental

Sat Aug 20th @ 20:00
Bigbang – «Poetic Terrorism»
Parkteatret Scene - NOK 420
#concert #rock

Sat Aug 20th @ 20:00
Bjørn Eidsvåg - Live i Marka
Frognerseteren Restaurant og Kafe - NOK 599
#concert #singersongwriter

Sat Aug 20th @ 20:00
Crashville
Krøsset - NOK 330
#concert #country

Sat Aug 20th @ 20:00
Revolt + Marekvist + Jackbow
John Dee - NOK 225
#concert #rock

Sat Aug 20th @ 21:00
Oslo Jazzfestival: EBERSON
Nasjonal jazzscene - Victoria
NOK 260 - 350
#festival #jazz

Sat Aug 20th @ 21:00
Oslo Jazzfestival: HAMID DRAKE: IN THE SPIRIT OF ALICE COLTRANE
Sentralen - NOK 330 - 430
#festival #jazz

Sat Aug 20th @ 22:00
Dellas Drivhus: Della
Jaeger Oslo
#club #house #techno #pop

Sat Aug 20th @ 22:00
Josey Rebelle (UK)
The Villa - NOK 150
#club #club

Sat Aug 20th @ 22:00
Oslo Dub Club & Get Ready! DEEPER ROOTS #5
Hausmania - NOK 100
#club #reggae #ska #roots

Sat Aug 20th @ 22:00
Silent Disco Club
Rockefeller - NOK 175
#concert #dance #disco #party

Sat Aug 20th @ 22:00
Vulkan Open Air Afterparty - Valentourettes
Vulkan Arena - NOK 395
#concert #rock

Sat Aug 20th @ 22:30
Oslo Jazzfestival: EMMA-JEAN THACKRAY
Sentralen - NOK 320
#festival #jazz

Sunday 21st August

Sun Aug 21st @ 15:00
Stein Torleif Bjella
Henie Onstad Kunstsenter
NOK 350
#concert #singersongwriter #pop

Sun Aug 21st @ 16:00
Frank Znort Quartet Live
BLÅ
#concert #funk #jazz #soul #free

Sun Aug 21st @ 16:00
Madrugada, Ane Bru
Oslo Opera House SOLD OUT!
#concert

Sun Aug 21st @ 18:00
Musikk for klangfulle rom av Magnar Åm for POING
Emanuel Vigeland Museum
NOK 200
#concert #meditative

Sun Aug 21st @ 19:00
Mono + A.A. Williams
Kulturkirken Jakob - NOK 450
#concert #postrock

Sun Aug 21st @ 19:00
Strand Of Oaks + Support: Jenny O
Krøsset - NOK 245
#concert #indie #americana

Sun Aug 21st @ 20:00
Scott Hamilton & Jan Lundgren Quartet
Cosmopolite - NOK 190 - 360
#concert #jazz

Sun Aug 21st @ 20:30
Oslo Philharmonic concert
Slottsplassen
#concert #classical #free

Sun Aug 21st @ 21:00
DE SELSKAPSSJUKE
Brewgata
#concert #rock

Sun Aug 21st @ 22:00
DYNAMIKK
Storgata 26
#club #electronic #dance #free

Monday 22nd August



Mon Aug 22nd @ 19:00
LÉON + supp. Moncrieff
Parkteatret Scene - NOK 330
#concert #singersongwriter

Mon Aug 22nd @ 20:00
Future Islands + Braids
Sentrum Scene - NOK 385
#concert #synthpop

Mon Aug 22nd @ 21:00
Bonnie & The Jets
Herr Nilsen - NOK 220
#concert #soul #rock

Tuesday 23rd August

Tue Aug 23rd @ 20:00
KNØSEN LIVE @ UHØRT!
Uhørt - NOK 100
#concert #singersongwriter #pop

Tue Aug 23rd @ 18:00
Gongbad/meditativ k
SOLD OUT!
Emanuel Vigeland M
NOK 390
#concert #meditative

Tue Aug 23rd @ 19:00
Hogslop String Band
Krøsset - NOK 280
#concert #bluegrass #americana

Tue Aug 23rd @ 19:00
Ian Noe + Katie Pruitt
John Dee - NOK 285
#concert #country #americana

Tue Aug 23rd @ 19:00
RY X + Sandrayati
Sentrum Scene - NOK 425
#concert #singersongwriter

Tue Aug 23rd @ 20:00
Gongbad/meditativ konsert
Emanuel Vigeland Museum
NOK 390
#concert #meditative

Tue Aug 23rd @ 21:00
Bluegrassaften: Haleys Comet + Jam
Herr Nilsen - NOK 150
#concert #bluegrass

Wednesday 24th August

Wed Aug 24th @ 18:00
SOPHIE O´DELL & THE 3,2,1´s
Gamla Konsert og Scene
#concert #rocknroll #rockabilly #free

Wed Aug 24th @ 19:00
CLUTCH
Sentrum Scene - NO
SOLD OUT!
#concert #stonerrock

Wed Aug 24th @ 19:00
Front Line Assembly + Die Krupps
Vulkan Arena - NOK 425
#concert #industrial



Wed Aug 24th @ 19:00
Low
Parkteatret Scene - NOK 380
#concert #indie #alternative

Wed Aug 24th @ 19:00
SAINt JHN
Rockefeller - NOK 355
#concert #rap

Wed Aug 24th @ 20:00
RUBBER SOUL QUARTET M/ STINA STENERUD
Herr Nilsen - NOK 250
#concert #jazz

Wed Aug 24th @ 20:00
Blow Out! - Festival
Café Mir - NOK 300 - 1200
#festival #jazz

Thursday 25th August

Thu Aug 25th @ 19:00
Bikelane + Vrengt
John Dee - NOK 225
#concert #indierock

Thu Aug 25th @ 19:00
Funhouse plays Müller
Rockefeller - NOK 385
#concert #rock

Thu Aug 25th @ 19:00
Julian Marley & The Uprising
Vulkan Arena - NOK 425
#concert #reggae

Thu Aug 25th @ 19:30
KARPE - SAS Spektrum x 10
Oslo Spektrum - NOK 870
#concert #rap #hiphop

Thu Aug 25th @ 20:00
Bedroom Eyes (SE) + Avind
Last Train - NOK 200
#concert #indiepop

Thu Aug 25th @ 20:00
Blow Out! - Festival
Café Mir - NOK 300 - 1200
#festival #jazz

Thu Aug 25th @ 20:00
Orchestra Baobab
Cosmopolite - NOK 350 - 400
#concert #world



Thu Aug 25th @ 20:30
VÄSEN DUO / SORPESOLL
Riksscenen - NOK 200 - 260
#concert #folk #traditional

Thu Aug 25th @ 21:00
Quilty - Irsk afternoon
Herr Nilsen - NOK 270
#concert #irish #folk

Thu Aug 25th @ 19:00
Arild Andersen Quintet
Røverstaden - NOK 260
#concert #jazz

Thu Aug 25th @ 19:00
Sesongåpning
Oslo Konserthus - NOK 150 - 560
#concert #classical

Friday 26th August

Fri Aug 26th @ 16:00
Trio De Janeiro
Røverstaden - NOK 180
#concert #world #singersongwriter

Fri Aug 26th @ 19:30
KARPE - SAS Spektrum x 10
Oslo Spektrum - NOK 870
#concert #rap #hiphop

Fri Aug 26th @ 19:30
TENEBRIS ARMY + MÆD
Gamla - NOK 200
#concert #rock #metal

Fri Aug 26th @ 20:00
Blow Out! - Festival
Café Mir - NOK 300 - 1200
#festival #jazz

Fri Aug 26th @ 20:00
Snak The Ripper
Krøsset - NOK 325
#concert #rap #hiphop

Fri Aug 26th @ 21:00
GHALIA VOLT
Herr Nilsen - NOK 300
#concert #blues

Fri Aug 26th @ 22:00
High Fidelity: DJ Blue Boy
Radio
#dj #nineties #indie #dance #free

Saturday 27th August

Sat Aug 27th @ 15:00
GODKARTEVLING + KARTELLET + JAM
Riksscenen
#concert #folk #free

Sat Aug 27th @ 16:00
Bergen Bluesband
Youngs - NOK 250-300
#concert #blues

Sat Aug 27th @ 16:00
Jojo Djeridi kvartett
Herr Nilsen *#concert #jazz*

Sat Aug 27th @ 19:00
Saluki
Røverstaden - NOK 280
#concert #progressivjazz

Sat Aug 27th @ 19:30
KARPE - SAS Spektrum x 10
Oslo Spektrum - NOK 870
#concert #rap #hiphop



Sat Aug 27th @ 20:00
PINK MILK
Revolver - NOK 269
#concert #post-punk

Sat Aug 27th @ 20:00
Blow Out! - Festival
Café Mir - NOK 300 - 1200
#festival #jazz

Sat Aug 27th @ 20:00
LAFAWNDAH
Munchmuseet - NOK 250
#concert #pop #alternative

Sat Aug 27th @ 20:00
KingSkurkOne
John Dee - NOK 350
#concert #rap #hiphop

Sat Aug 27th @ 20:30
Minor Majority
The Vigeland Museum - NOK 390
#concert #pop #rock

Sat Aug 27th @ 21:00
Toini & Rio Bravo
Herr Nilsen - NOK 250
#concert #country #rockabilly

Sat Aug 27th @ 21:00
Lusofest Oslo 22
Cosmopolite - NOK 225
#concert #world



Sat Aug 27th @ 21:00
SEPTETO SANTIAGUERO
Riksscenen - NOK 305 - 480
#concert #traditional

Sat Aug 27th @ 22:00
Olle Abstract
Jaeger Oslo - NOK 150 - 200
#club #disco #house #techno

Sat Aug 27th @ 22:00
Robert Owens
The Villa
#club #house

Sat Aug 27th @ 23:00
Simuleringen 006: Monster (PL) x Slangejente
The Villa
#club #electronica #dance

Sunday 28th August

Sun Aug 28th @ 16:00
Frank Znort Quartet Live
BLÅ -
#concert #funk #jazz #soul #free

Sun Aug 28th @ 18:30
Sacred Sound m/ Anne Siri
Kulturkirken Jakob - NOK 485
#concert #meditative #alternative

Sun Aug 28th @ 19:00
Erik Smith with Sandvika Storband
Herr Nilsen - NOK 220
#concert #bigband

Sun Aug 28th @ 19:00
Rødland+ Rydin
Biermannsgården
#concert #singersongwriter

Sun Aug 28th @ 22:00
DYNAMIKK
Storgata 26
#club #electronic #dance #free

Tuesday 30th August

Tue Aug 30th @ 20:00
Supine Live @ Uhørt
Uhørt - NOK 100
#concert #psychrock #psychpop

Tue Aug 30th @ 20:00
Eigil Berg
Herr Nilsen - NOK 295
#concert #singersongwriter

Wednesday 31st August

Wed Aug 31st @ 18:00
VOSSA REBELS
Gamla Konsert og Scene
#concert #rockabily #free

Wed Aug 31st @ 18:00
Periferien // Sites and Signs
Kulturkirken Jakob - NOK 145/205
#concert #traditional

Wed Aug 31st @ 20:00
July August
Herr Nilsen - NOK 220
#concert #vocals #alternative



Wed Aug 31st @ 20:00
The Minds of 99
BLÅ - NOK 220
#concert #new-wave #rock

Wed Aug 31st @ 22:00
BigUP! midweek special
Jaeger Oslo
#club #drumnbass #jungle

Your FREE guide to concerts and clubs in Oslo

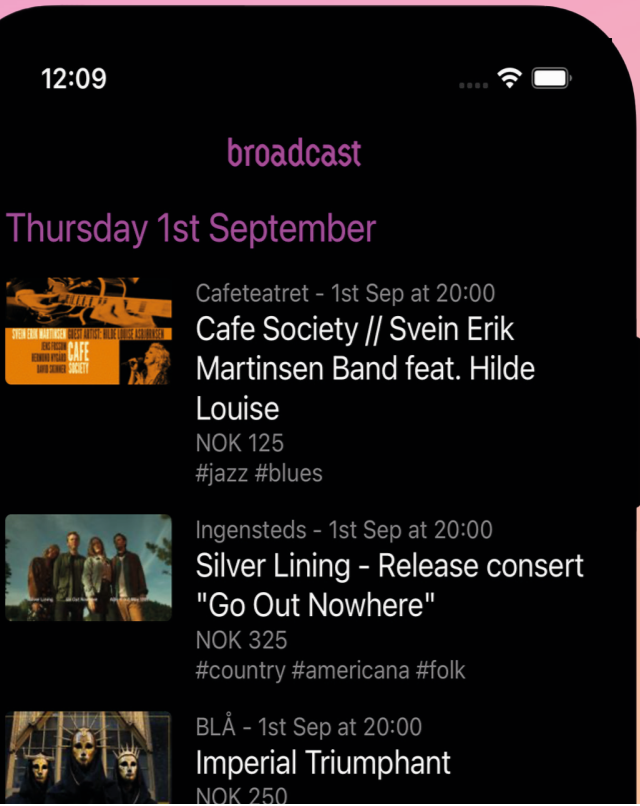

DYNAMIKK

RESIDENTS

Kusken
Anémi
Ole Berlin
Databrus
Andy Hill
Jenna Jameson
Tracksuit Records
Sneipen
Larsen

20.00 - 03.00

BRANSJEPRISER
HVER SØNDAG PÅ

STORGATA 26