broadcast

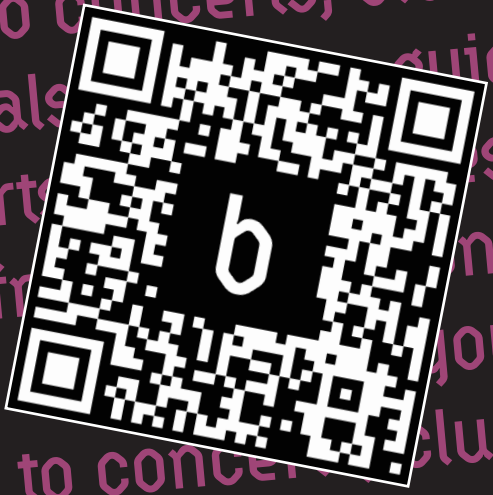

Instructions for use:
1. Pick up magazine, open and explore.
2. Scan QR Code and discover more events.
3. Go enjoy some music!

ALL THINGS LIVE
OKTOBER 2023



03.10	MOONICA MAC	JOHN DEE
04.10	50 CENT (UTSOLGT)	OSLO SPEKTRUM
05.10	DILLISTONE	KRØSSET
07.10	XIU XIU	BELLEVILLE
08.10	B.I (FÅ BILL.)	SENTRUM SCENE
09.10	WE THREE (UTSOLGT)	PARKTEATRET
18.10	PANTHA DU PRINCE	PARKTEATRET



19.10	VITALIC	PARKTEATRET
20.10	GÅTE (UTSOLGT)	ROCKEFELLER
21.10	SVAL	PARKTEATRET
22.10	LF SYSTEM	VULKAN ARENA
24.10	LORAINE JAMES	BLÅ
29.10	LANY	ROCKEFELLER
30-31.10	PJ HARVEY (UTSOLGT)	SENTRUM SCENE

ALLTHINGSLIVE

Whats inside?

OSLO	4
BERGEN	25
TRONDHEIM	30

Welcome to another monthly selection of clubs and concerts for you to explore in this wonderful city.

If you're new here, a local or just passing through then try out our app for tons more events all year round.

SCAN THE CODE TO GET OUR FREE APP... NO ACCOUNT NEEDED!





Last Train - 1st Oct @ 19:00
Silver Lining - Rolig Søndag
#concert #americana
NOK 250

Cafeteatret - 1st Oct @ 20:00
Andreas Ulvo Kvartett
#concert #jazz
NOK 230

Mir - 1st Oct @ 20:00
SYNK-DUO
#dj #elektro #ambient #techno #free

Oslo Konserthus - 1st Oct @ 19:30
Oslo World: Caetano Veloso
#concert #traditional #avantgarde #pop
NOK 580 - 1130

Folk i Storgata - 2nd Oct @ 19:00
Dan Fägerquist (SE)
#concert #folk
NOK 220



Cosmopolite - 2nd Oct @ 19:00
Theo Katzman
#concert #pop #jazz #fu
NOK 323,50
SOLD OUT!

Vulkan Arena - 2nd Oct @ 19:00
JP Cooper
#concert #singersongwriter
NOK 380

Jaeger Oslo - 2nd Oct @ 22:00
Mandagsklubben
#club #techno #trance #highenergy #free

Parkteatret Scene - 3rd Oct @ 19:00
Emma Schneider
#concert #pop
NOK 280

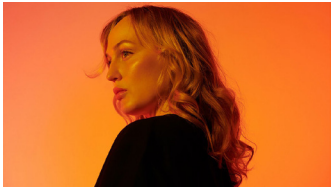

John Dee - 3rd Oct @ 19:00
Moonica Mac
#concert #pop
NOK 305

Rockefeller - 3rd Oct @ 19:00
Thy Art is Murder
#concert #deathcore
NOK 440

Mir - 3rd Oct @ 19:30
Dj NAV på MIR
#dj #synt pop #dark wave #free

Vaterland - 3rd Oct @ 20:00
INVSN
#concert #post-punk
NOK 275

Oslo Spektrum - 4th Oct @ 19:00
50 Cent
#concert #hiphop #rap
From NOK 550



Parkteatret Scene - 4th Oct @ 19:00
Alcest + The Devil's Trade
#concert #metal
NOK 485

Sentrum Scene - 4th Oct @ 19:00
Dadju
#concert #r&b #pop #afrobeat
NOK 499

Herr Nilsen - 4th Oct @ 20:00
MAGNOLIA JAZZBAND & IAN HARRINGTON
#concert #jazz #tradjazz #swing
NOK 300

Skatten Oslo - 4th Oct @ 20:00
Pompeii
#concert #acoustic #jazz

Uhørt - 4th Oct @ 23:00
VIBES // DJ VYBZONE
#dj #urban #top40 #afrobeats #free



Sentralen - 5th Oct @ 17:00
Lionheart
#concert #alternative #free

Melahuset - 5th Oct @ 19:00
Saluzzi, Fracchi, Bisgaard Trio feat. Jacob Young
#concert #jazz #folk music #latin #free



Parkteatret Scene - 5th Oct @ 19:00
Larry June
#concert #hiphop #rap
NOK 330

Rockefeller - 5th Oct @ 19:00
Rodrigo y Gabriela
#concert #rock #flamenco #acoustic
NOK 385



SALT art & music - 5th Oct @ 19:30
Hederosgruppen
#concert #jazz #funk #fusion
250 (ordinær) 200 (student)

Riksscenen - 5th Oct @ 19:30
MJØS / STUBSVEEN
#concert #folk #traditional
NOK 210 - 275

KAFÉ HÆRVERK - 5th Oct @ 20:00
Kjetil Mulelid Trio
#concert #jazz #impro #acoustic
NOK 200.-/100.-(Student)

Vaterland - 5th Oct @ 20:00
The Drowns (US) +
Support: Stragglers
#concert #rock'nroll #punk
NOK 275



SALT art & music - 5th Oct @ 20:30
Naema // Supp: Mörmaid
#concert #soul #jazz #r&b
200 (ordinær) 150 (student)

Oslo Konserthus - 5th Oct @ 19:00
Say, Tsjaikovskij I Ung Filharmoni
- Storgårds, Jussen
#concert #classical
NOK 150 - 580

Oslo Street Food - 5th Oct @ 22:00
HYSJ
#club #club #free

Storgata 26 - 5th Oct @ 22:00
SUB SESSIONS: Bass Therapy
#club #electronica #dance

BLÅ - 6th Oct @ 18:00
Aparte Festival:
Penny Arcade (US) +
Drag Syndrome (UK)
#festival #eksperimentelt #drag
#performance
NOK 250

Uhørt - 6th Oct @ 19:00
Hans Lian
#concert #folk #pop #free



Nasjonal jazzscene - 6th Oct @ 20:00
Espen Eriksen Trio &
Andy Sheppard
#concert #jazz
NOK 210

Dunk Oslo - 6th Oct @ 20:00
All Ape Presents:
Lindstrøm + Pow Pow
#concert #disco #rock
NOK 316



Skatten Oslo - 6th Oct @ 20:00
JUNO
#concert #rap #jazz
NOK 200 (student) - 250

Vulkan Arena - 6th Oct @ 20:00
Dead by April
#concert #metal
NOK 415

Brewgata - 6th Oct @ 20:00
Kjöter og Sloss
#concert #rock #free

Vaterland - 6th Oct @ 20:00
THEFALLS
#concert #metal NOK 225

OSLO WORLD

OCT 30. – NOV 5. 2023

301 YEARS

MUSIC AND ACTIVISM



MUSIC & ACTIVISM

CHECK OUT THE FULL PROGRAM
AT OSLOWORLD.NO

BLÅ - 6th Oct @ 20:00
Ultraflex
#concert #pop #disco #funk
NOK 275



Rockefeller - 6th Oct @ 20:00
06 Boys
#concert #pop
NOK 360

Krøsset - 6th Oct @ 20:00
Dwaal + Superlynx
#concert #rock #metal
NOK 250

Herr Nilsen - 6th Oct @ 21:00
Ledfoot
#concert #blues #gothic
NOK 150



Skogen - 6th Oct @ 21:00
VEPT
#concert #trap #r&b
NOK 74

The Villa - 6th Oct @ 22:00
Kamelkollektivet - Hele natta
#club #electronica #dance
NOK 150

Cosmopolite - 7th Oct @ 19:00
Xiu Xiu
#concert #alternative #indie
NOK 295

Riksscenen - 7th Oct @ 19:30
LANDSLAGET FOR SPELEMENN
#concert #folk
NOK 275 - 320

Last Train - 7th Oct @ 20:00
Göttemia
#concert #punkrock
NOK 220

Uhørt - 7th Oct @ 20:00
Mylo my Neighbour // Åsa
#concert #electropop #free

REVOLVER - 7th Oct @ 20:00
WITCHING (US)
#concert #metal
NOK 250,- + avg



Rockefeller - 7th Oct @ 20:00
Larkin Poe
#concert #blues #americana #rock
NOK 435

Vulkan Arena - 7th Oct @ 20:00
Major Parkinson
#concert #rock #experimental
NOK 325

SALT art & music - 7th Oct @ 20:30
Easy Chief + gjest Matt Schofield
#concert #funk #r&b #blues
NOK 250 (ordinær) 200 (student)

Aye Aye Club - 7th Oct @ 22:00
Oslo Witch Collective DJ-Crew
#dj #girlpower #stoner #free

Dunk Oslo - 7th Oct @ 23:00
Balkan Beat Party
#club #balkan #party #electronica
NOK 100

Sentrum Scene - 8th Oct @ 19:00
B.I
#concert #hiphop #rap #k-pop
NOK 650

Parkteatret Scene - 9th Oct @ 20:00
We Three
#concert #pop
NOK 315

Rockefeller - 10th Oct @ 19:00
Inhaler
#concert #rock
NOK 355



Krøsset - 11th Oct @ 19:00
Petite Noir
#concert #noirwave
NOK 225

John Dee - 11th Oct @ 19:00
grandson
#concert #rock #hiphop #electronica
NOK 385

Skatten Oslo - 11th Oct @ 20:00
Skaali Quintet
#concert #jazz
NOK 100 (student) - 150

SALT art & music - 11th Oct @ 20:30
Tre Små Kinesere
#concert #pop #akustisk
NOK 350

Gamla Konsert og Scene
11th Oct @ 22:00
Just In Time - New Europe
#club #hiphop #r&b #afrobeats

Uhørt - 12th Oct @ 19:00
Båtsvik // Gaute Einebakken
#concert #singer/songwriter #pop
NOK 200

Melahuset - 12th Oct @ 19:00
Illapu
#concert #chile #folk music #latin
NOK 300

Vaterland - 12th Oct @ 20:00
Astrosaur
#concert #rock
NOK 250

Last Train - 12th Oct @ 20:00
Steve Wynn (USA)
#concert #rock #pop
NOK 325
SOLD OUT!



Cosmopolite - 12th Oct @ 20:00
Amaro Freitas Trio
#concert #jazz
NOK 185 - 350

Stopp Pressen - 12th Oct @ 21:00
Royal Jam
#concert #rock
NOK 397

OSLO



Kulturkirken Jakob - 12th Oct @ 20:00
Emilie Lidsheim
#concert #singersongwriter #pop
NOK 350

Herr Nilsen - 12th Oct @ 21:00
Romerike Soulservice med The Soulsistas
#concert #soul #groovy
NOK 300

Storgata 26 - 12th Oct @ 22:00
Jungelgutta
#club #electronica #dance

Youngstorget - 13th Oct @ 15:00
Oktoberfest
#festival #folk #tyroll #party
NOK 100-9205

Riksscenen - 13th Oct @ 18:00
THE EDGE OF TANGO
#concert #tango
NOK 320, student NOK 275

Gamle Raadhus - 13th Oct @ 19:00
Nacht und Träume
#concert #classical
NOK 200

Nasjonal jazzscene - 13th Oct @ 19:00
Lage Lund Kvartett
#concert #jazz
NOK 310, student NOK 260

Røverstaden - 13th Oct @ 19:00
SEEGER SESSIONS LIVE
#concert #covers #pop #rock
NOK 380 - 480

Rockefeller - 13th Oct @ 19:30
FREDDI FENDER & Heiagjengen
#concert #pop
NOK 1186

Kampen Bistro - 13th Oct @ 20:00
35 TAPES
#concert #prog #rock
NOK 240



KAFÉ HÆRVERK - 13th Oct @ 20:00
Pseudo Fruit
#concert #rock #experimental
NOK 211

Dunk Oslo - 13th Oct @ 20:00
Skov
#concert #pop
NOK 264

REVOLVER - 13th Oct @ 20:00
THE YUM YUMS
#concert #powerpop #poppunk
NOK 250

Mir - 13th Oct @ 20:00
kÖök
#concert #jazz #ambient
NOK 200

Kulturkirken Jakob - 13th Oct @ 20:00
Curawaka
#concert #folk #world
NOK 380

Parkteatret Scene - 13th Oct @ 20:00
Linni
#concert #hiphop #rap
NOK 300

Krøsset - 13th Oct @ 20:00
Ødemark
#concert #folk #pop
NOK 225



Oslo Konserthus - 13th Oct @ 20:30
Moein
#concert #singersongwriter
NOK 725 - 1825

Olsen På Bryn - 13th Oct @ 21:30
RAIN feat MICHAEL BORMANN
#concert #pop
NOK 280

Jaeger Oslo - 13th Oct @ 22:00
Frædag: Octave One
#club #techno #live #detroit

Ostara Bar - 13th Oct @ 22:30
MILO & ODIS
#club #electronica #dance #techno
NOK 190



Den Norske Opera - 14th Oct @ 18:00
Cezinando
#concert #hiphop #rap
NOK 510 - 610
SOLD OUT!



Parkteatret Scene - 14th Oct @ 18:00
Pikekyss - Yngling (fri alder)
#concert #pop
NOK 125

Vippa Oslo - 14th Oct @ 19:00
Krabbefest med Mannskoret
#concert #choir #tribute #covers
NOK 587

Dyrk Bryn - 14th Oct @ 19:00
The Orchestra of Futurist Noise Intoners
#concert #noise
150



Nasjonal jazzscene - 14th Oct @ 19:00
Trondheim Jazzorkester & Hedvig Mollestad
#concert #jazz
NOK 340, student NOK 290

REVOLVER - 14th Oct @ 20:00
AVIND + BEDROOM EYES (SE)
#concert #indie rock
NOK 250 + avg

OSLO

BLÅ - 14th Oct @ 20:00
Kellermensch
#concert #rock
NOK 300



Rockefeller - 14th Oct @ 20:00
The Hives
#concert #rock
NOK 440
SOLD OUT!

Krøsset - 14th Oct @ 20:00
Electric Mary
#concert #hardrock
NOK 350

Gamla - 14th Oct @ 20:00
FRISTATEN + BLACK LAYMEN
#concert #rock
NOK 200



Sentralen - 14th Oct @ 19:00
Saturday Classics
#concert #folk #classical
NOK 275, student NOK 165

Herr Nilsen - 14th Oct @ 21:00
Levi Henriksen og Babylon Badlands
#concert #blues NOK 300



Olsen På Bryn - 14th Oct @ 21:30
Michael Bormann`s Jaded Hard
#concert #rock
NOK 315

Jaeger Oslo - 14th Oct @ 22:00
Nightflight x Sunkissed: Sally C
#club #house #balearic #free
NOK 150 / free before 22:00



The Villa - 14th Oct @ 22:00
Ost & Kjex LIVE + Robin C // SS: Pavel Plastikk (UA)
#club #deephouse

KAFÉ HÆRVERK - 14th Oct @ 23:00
Ullis Tapes
#club #house #techno #jungle
NOK 120

Ostara Bar - 14th Oct @ 23:00
organic techno w// EPIFANOV
#club #electronica #dance #techno
NOK 190

Postkontoret - 15th Oct @ 18:00
VESLEFRIKK
#dj #folk #rock
NOK 125

NORSE-GAELS FOLK FEST

10. & 11. november inviterer Riksscenen til tredje utgave av Norse-Gaels Folk Fest! To dager med konserter, jam, workshops og noen av de mest prominente innen keltisk musikk fra Irland og Skottland.

FESTIVALPASS 675

FREDAG 10. NOV

STRATHSPEY QUEENS
BILLETTER 150/100

MAIRTIN O´CONNOR TRIO
BILLETTER 350/280

LØRDAG 11. NOV

WORKSHOP MED ALTAN
GRATIS MED FESTIVALPASS

NATHAN GOURLEY, LAURA FEDDERSEN OG JOHN MCCARTIN
BILLETTER 150/100

ALTAN
BILLETTER 350/280











RIKSSCENEN

Kruttverket - 15th Oct @ 19:00
Det Andre Kollektivet
#concert #jazz



Parkteatret Scene - 15th Oct @ 19:00
MonoNeon
#concert #eclectic #pop
NOK 330

Rockefeller - 15th Oct @ 19:00
The Winery Dogs
#concert #hardrock
NOK 430

Cafeteatret - 15th Oct @ 20:00
Hilde Marie Holsen Solo
#concert #kampenjazz
NOK 230



Cosmopolite - 16th Oct @ 19:00
Black Country, New Road
#concert #postpunk #rock
NOK 206 - 312
SOLD OUT!

Vulkan Arena - 16th Oct @ 19:00
Stratovarius & Sonata Arctica
#concert #metal
NOK 600

SALT art & music - 16th Oct @ 20:30
Jazzramp: Fakie Seb
#concert #jazz #rap
NOK 150-200

Jaeger Oslo - 16th Oct @ 22:00
Mandagsklubben: Thomas Sol + Jennifer Bravo + André Bravo
#club #techno #trance #highenergy #free

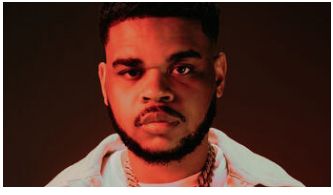

Parkteatret Scene - 17th Oct @ 18:00
K-Trap - Yngling (fri alder)
#concert #rap #hiphop
NOK 300

Trekanten - 17th Oct @ 20:00
Jonas Øren
#concert #dance #rap #performance
NOK 250

Kulturkirken Jakob - 17th Oct @ 20:00
David Eugene Edwards + support: Treha Sektori
#concert #folk #pop
NOK 380



SALT art & music - 17th Oct @ 20:30
Anna Kajander
#concert #folk #pop NOK200 – 250

Røverstaden - 18th Oct @ 18:00
Candela
#concert #flamenco
NOK 200

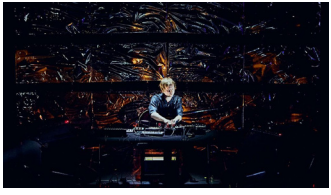

Munchmuseet - 18th Oct @ 18:00
Kim Myhr Sympathtic Magic
#concert #jazz
NOK 285-230

Gamle Raadhus - 18th Oct @ 19:00
Opera: TESTOSTERON
#concert #opera
NOK 250

Nasjonal jazzscene - 18th Oct @ 19:00
Joakim Rainer Trio
#concert #jazz #free



Krøsset - 18th Oct @ 19:00
Hannah Aldridge +
support: Katie Bates
#concert #country #pop
NOK 280

Parkteatret Scene - 18th Oct @ 19:00
Pantha Du Prince
#concert #electronica #alternative
NOK 390



Rockefeller - 18th Oct @ 19:00
Rebekka Bakken Band
#concert #americana #jazz
NOK 465

Jaeger Oslo - 18th Oct @ 22:00
Faux Majeure:
Martin Kopperud +
Sondre Torkelsen
#club #house #techhouse #free

Nasjonal jazzscene - Victoria -
19th Oct @ 19:00
Brian Marsella
#concert #jazz
NOK 260, student NOK 210

Dunk Oslo - 19th Oct @ 19:00
Violent Magic Orchestra (JPN) //
Support: Brainwash Machine
#concert #techno #blackmetal #industrial
NOK 264



Sentrum Scene - 19th Oct @ 19:00
Kaizers Orchestra
#concert #rock
NOK 795

SOLD OUT!



KAFÉ HÆRVERK - 19th Oct @ 20:00
This Celestial Engine
#concert #rock #prog #impro
NOK 264

Mir - 19th Oct @ 21:00
Christian Winther / Julia Reidy
#concert #jazz #eksperimental
NOK 220 - 160

Ostara Bar - 19th Oct @ 22:30
ANDREAS & AYDIN
#club #techno
NOK 90

BLÅ - 19th Oct @ 18:00
Swans
#concert #rock #experim... ...st-punk
NOK 520
SOLD OUT!

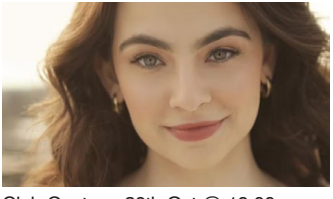

Club Gustav - 20th Oct @ 19:00
Stella Cole (USA)
#concert #jazz
NOK 295 - 2 580

Kulturhuset - 20th Oct @ 19:30
Tommy Fredvang - Tidløs Trio
#concert #pop
NOK 350

Cafeteatret - 20th Oct @ 20:00
Wild Man Riddim + Get Ready!
#concert #reggae #rocksteady #ska
NOK 200



Riksscenen - 20th Oct @ 20:00
OSLO CARIBBEAN FESTIVAL
#concert #folk #caribbean
NOK 415, student NOK 355

KAFÉ HÆRVERK - 20th Oct @ 20:00
Sudan Dudan
#concert #folk
NOK 264

Vaterland - 20th Oct @ 20:00
Systemet
#concert #punk #hardcore
NOK 250

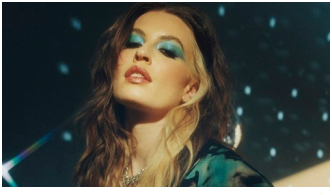

Rockefeller - 20th Oct @ 20:00
FLETCHER
#concert #singersongw...
NOK 976
SOLD OUT!

Krøsset - 20th Oct @ 20:00
Rozario
#concert #hardrock
NOK 300



Parkteatret Scene - 20th Oct @ 21:00
Makosir
#concert #pop #rnb #rap
NOK 280

Ingensteds - 20th Oct @ 22:00
Ellen Allien//Atk.141//Mev// Mørkøye//Djupet Audio
#club #misc
NOK 214

Jaeger Oslo - 20th Oct @ 22:00
Frædag: Mr. Scruff
#club #house #balearic #acid
NOK 150 / free before 22:00

Riksscenen - 21st Oct @ 16:00
ERLEND VIKEN
#concert #folk #traditional
NOK 130

Youngs - 21st Oct @ 16:00
John Németh (US)
#concert #blues #rock
NOK 100 (student) - 400



Riksscenen - 21st Oct @ 18:00
GJERMUND LARSEN TRIO
#concert #folk #traditional
NOK 320, student NOK 275

Parkteatret Scene - 21st Oct @ 19:00
Sval + Support: Before Frances
#concert #pop
NOK 310

Last Train - 21st Oct @ 20:00
Norsk Råkk
#concert #rock
NOK 225

REVOLVER - 21st Oct @ 20:00
SALMER PÅ PØBB
#concert #salmer
NOK 250
SOLD OUT!

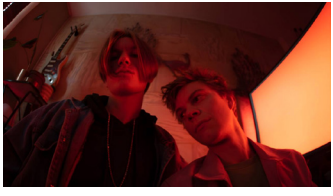

Vaterland - 21st Oct @ 20:00
Tape Trash + Supp: Probleman
#concert #rock
NOK 225

Dattera til Hagen - 21st Oct @ 20:00
Technosatan
#concert #hardt
NOK 220



Rockefeller - 21st Oct @ 20:00
Gåte
#concert #folk #rock
NOK 500



Herr Nilsen - 21st Oct @ 21:00
Cash Commitment
#concert #americana #tribute
NOK 335

The Villa - 21st Oct @ 22:00
G-ha & Utekatt // SS: Ivaylo
#club #electronica #dance



Postkontoret - 21st Oct @ 22:00
KØBER & MC MAGNUS
#concert #hiphop #rap
NOK 210

Jaeger Oslo - 21st Oct @ 22:00
Nightflight: Johanne Barman + Hetty + Shahab
#club #house #techhouse #disco
NOK 150 / free before 22:00

Vulkan Arena - 22nd Oct @ 19:00
LF System
#concert #disco #house
NOK 330

Rockefeller - 22nd Oct @ 19:00
VAMP
#concert #folk
NOK 500

REVOLVER - 22nd Oct @ 20:00
CONAN (UK) + LORD DY[illegible]
#concert #rock
NOK 300 + fees
SOLD OUT!

Sentralen - 22nd Oct @ 19:00
Smak av honning: Det Norske Jentekor og Bærum pikekor
#concert #choir #pop
NOK 165 - 265



Kulturkirken Jakob - 23rd Oct @ 19:00
William Basinski
#concert #ambient #avant-garde
NOK 375

SALT art & music - 23rd Oct @ 20:30
Jazzramp: Rundmo
#concert #jazz
NOK 150-200

BLÅ - 24th Oct @ 19:00
Loraine James
#concert #elektronika #edm
NOK 300



Parkteatret Scene - 24th Oct @ 19:00
Thee Sacred Souls
#concert #soul NOK 355

Det skjer på

Melahuset



SALUZZI, FRACCHI, BISGAARD TRIO feat. **JACOB YOUNG**

Argentinsk folkemusikk møter nordisk jazz.

Torsdag 5. oktober 2023 | Fri adgang



iLLAPU + support: Perro de la calle

Chilensk folkrock med røtter fra Andesfjellene

Torsdag 12. oktober 2023 | 300 kr | Billetter i salg hos *ticketmaster*®

Dørene åpner kl. 19 | Les mer på mela.no | Mariboes gate 8, Oslo

John Dee - 24th Oct @ 19:00
This Will Destroy You & The Ocean
#concert #doom-metal #post-rock
NOK 440



Uhørt - 24th Oct @ 20:00
Camilla Blix
#concert #pop #free

Herr Nilsen - 24th Oct @ 20:00
Göran Fristorp (S)
#concert #singersongwriter #viser
NOK 345



Parkteatret Scene - 25th Oct @ 19:00
Deki Alem
#concert #drum'n'bass #post-punk #rap
NOK 300

John Dee - 25th Oct @ 19:00
Frank Turner
#concert #alternative #indie
NOK 390

Rockefeller - 25th Oct @ 19:00
Ruphus
#concert #prog #rock
NOK 490



Herr Nilsen - 25th Oct @ 21:00
Kyla Brox
#concert #blues
NOK 350

Oslo Konserthus - 25th Oct @ 19:30
Sigvart Fyller 60!
#concert #pop
NOK 575

Uhørt - 25th Oct @ 23:00
VIBES // DJ VYBZONE
#dj #urban #top40 #afrobeats #free

Mir - 26th Oct @ 19:00
CATCH THE FOX på MIR
#concert #rock
NOK 200 - 175

Kulturkirken Jakob - 26th Oct @ 19:00
Ensemble Aeterna:
#concert #contemporary
NOK 175

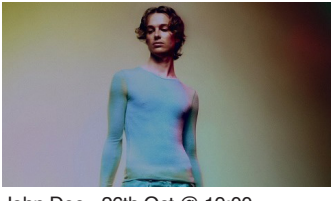

John Dee - 26th Oct @ 19:00
Isak Danielson
#concert #pop
NOK 300

Rockefeller - 26th Oct @ 19:00
Cian Ducrot
#concert #singersongwriter
NOK 395



Riksscenen - 26th Oct @ 19:30
KNUDSEN & SYRJÄLÄ
#concert #folk
NOK 210 - 275

Cafeteatret - 26th Oct @ 20:00
Bjørn Charles Dreyer Trio
#concert #jazz #classical #electronica
NOK 150



Nasjonal jazzscene - 26th Oct @ 20:00
Sylvie Courvoisier & Mary Halvorson
#concert #jazz
NOK 190

KAFÉ HÆRVERK - 26th Oct @ 20:00
Fadnes // Local Store
#concert #pop #rock
NOK 316

Gamla - 26th Oct @ 22:00
Back 2 back
#club #hiphop #afrobeat #dancehall



Kulturhuset - 27th Oct @ 19:00
Adama Janlo
#concert #soul
NOK 160

REVOLVER - 27th Oct @ 20:00
EGGE + supp: AYKA
#concert #rock
NOK 250 + fee

Vaterland - 27th Oct @ 20:00
Gretzky + Sonno Joi
#concert #hard-rock
NOK 225

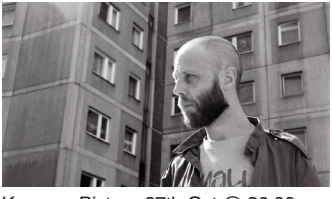

Kampen Bistro - 27th Oct @ 20:00
Samling(SE)
#concert #prog #pop
NOK 270

Storgata 26 - 27th Oct @ 20:00
The Pink Eye And Grave Danger // Grinding Fortune + Andthepanda
#concert #rock
NOK 20

Rockefeller - 27th Oct @ 20:00
D.D.E.
#concert #pop #rock
SOLD OUT!

Parkteatret Scene - 27th Oct @ 20:00
Devin the Dude
#concert #rap #hiphop
NOK 350



John Dee - 27th Oct @ 20:00
Larsiveli
#concert #hiphop #rap
NOK 300

Vulkan Arena - 27th Oct @ 20:00
Taake
#concert #metal
NOK 395

Krøsset - 27th Oct @ 20:00
Zubelli + Jakob Dahle
#concert #indierock #pop #folk
NOK 195 - 245



Nasjonal jazzscene - 27th Oct @ 22:00
Joel Ross - Good Vibes
#concert #jazz
NOK 310, student NOK 260

Ingensteds - 27th Oct @ 22:00
Brokeboyssuperstars
#club #misc
NOK 150



Herr Nilsen - 28th Oct @ 16:00
A Tonic For the Troops
#concert #jazz
NOK 270

Youngs - 28th Oct @ 16:00
Fried Okra (DK)
#concert #blues
NOK 300, student NOK 100

Kulturkirken Jakob - 28th Oct @ 16:00
Høstsabbat
#concert #rock #metal
NOK 1145

Stopp Pressen - 28th Oct @ 17:00
Egil Eldøen
#concert #pop
NOK 370

Vulkan Arena - 28th Oct @ 18:00
Oslo Rock Fest
#concert #rock
NOK 555



Club Gustav - 28th Oct @ 19:00
Venke Knutson
#concert #jazz
NOK 295 - 2 580

Gamle Logen - 28th Oct @ 19:30
Orions Belte
#concert #instrumental-pop
NOK 380



Parkteatret Scene - 28th Oct @ 20:00
Los Plantronics
#concert #rock #rockabilly
NOK 450



Krøsset - 28th Oct @ 20:00
Rabbagast + Åker
#concert #rock
NOK 175 - 225

John Dee - 28th Oct @ 20:00
The Golden Leaves + Maldito
#concert #rock
NOK 225

Postkontoret - 28th Oct @ 21:00
Elephant9
#concert #jazz #rock #prog
NOK 235

Ingensteds - 28th Oct @ 21:00
HALLOWEEN by BAD HABITS
#club #electronica #dance



Herr Nilsen - 28th Oct @ 21:00
Noora Noor
#concert #soul
NOK 395

Cosmopolite - 28th Oct @ 21:00
Baba Soul & The Professors of Funk: Soul Night
#concert #soul
NOK 175 - 330

Youngs - 28th Oct @ 21:00
Halloween '23
#concert #electronica #dance
NOK 80



Olsen På Bryn - 28th Oct @ 21:30
Ole Evenrud
#concert #pop
NOK 340

Jaeger Oslo - 28th Oct @ 22:00
Nightflight x LYD
#concert #disco #house #techno

Aye Aye Club - 28th Oct @ 22:00
Notevarp a.k.a DJ WarpNote
#dj #hits #classic rock #hard rock #free

Uhørt - 29th Oct @ 19:00
Sånne Dager // Lars Dybvik
#concert #rock #pop #country
NOK 150

Rockefeller - 29th Oct @ 19:00
LANY
#concert #pop #rock
NOK 415

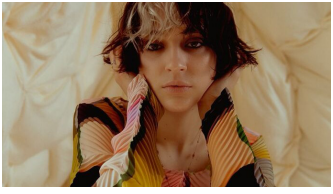

Parkteatret Scene - 29th Oct @ 19:00
Pomme
#concert #singer-songwriter
NOK 300

Cafeteatret - 29th Oct @ 20:00
Kampenjazz: Ung Vokal
#concert #jazz
NOK 230



Mir - 29th Oct @ 20:00
Ways + Ultrakill
#concert #rock #punk #pop
NOK 180 - 150

Sentrum Scene - 30th Oct @ 19:00
PJ Harvey
#concert #rock
NOK 810
SOLD OUT!

Jaeger Oslo - 30th Oct @ 22:00
Mandagsklubben
#club #techno #trance #highenergy #free

Sentralen - 31st Oct @ 11:30
Lunsjkonsert: Tuva Færden & Luiz Murakami
#concert #classical #free



Cosmopolite - 31st Oct @ 18:00
Oslo World: Hermanos Gutiérrez
#concert #surf-rock #desertblues
NOK 286 - 350



Cosmopolite - 31st Oct @ 18:00
Oslo World: Les Mamas du Congo
#concert #rap #world
NOK 286 - 350

Oslo Spektrum - 31st Oct @ 19:30
Melanie Martinez
#concert #pop
NOK 595 - 1256

Jaeger Oslo - 31st Oct @ 22:00
Loving Tuesdays: Alex Jones
#club #house #techno #uplifting #free

BERGEN

Grieghallen - 1st Oct @ 18:00
Nystemt i Grieghallen
#concert #pop #tribute #covers
NOK 25 - 630

Madam Felle - 2nd Oct @ 20:00
VOKSNE HERRERS ORKESTER
#concert #jazz #pop #rock
NOK 150



Lille Ole Bull - 3rd Oct @ 20:00
Døssi
#concert #pop
NOK 289

Stereo - 3rd Oct @ 21:00
FROSTBITT // KINGSEEKER // FRETMIDEN
#concert #metal #rock
NOK 250

Bergen Kjøtt - 4th Oct @ 20:00
Bearded Penguin
#concert #indie
NOK 50

Landmark Bergen - 4th Oct @ 20:00
Playdate Cristian Winther + Urheim/Hjelle/Drønen
#concert #impronoise
NOK 100 - 150

Kulturhuset i Bergen - 5th Oct @ 20:00
Racer + To Små Bulgarere
#concert #pop
NOK 494

Forum Scene - 6th Oct @ 17:30
Ole Ivars
#concert #danceband #swing
NOK 560 - 630

Fana Kulturhus - 6th Oct @ 18:00
Mehdi Farukh
#concert #global
NOK 150-599

USF Verftet - 6th Oct @ 19:00
Cezinando
#concert #pop
NOK 494
SOLD OUT!



Hulen - 6th Oct @ 20:00
E.D.A + Supp.: Kåbbåikurs
#concert #pop #rap
NOK 130 (student) - 180

Landmark Bergen - 6th Oct @ 20:00
Kaja Gunnufsen
#concert #pop
NOK 320

Victoria Cafe & Pub - 6th Oct @ 21:00
Fred Paa Jord
#concert #indie

Lille Ole Bull - 7th Oct @ 14:00
Trøen/Arnesen Quartet
#concert #jazz
NOK 160 (student) - 300

Madam Felle - 7th Oct @ 14:00
Unni Wilhelmsen
#concert #pop
NOK 350, student NOK 290

Kulturhuset i Bergen - 7th Oct @ 20:00
Ultraflex
#concert #electronic
NOK 300

Stereo - 7th Oct @ 21:00
DREV + ELIN SOFYE
#concert #singersongwriter #pop
NOK 200

Madam Felle - 7th Oct @ 21:30
Bull Young – Neil Young
#concert #rock #tribute #covers
NOK 250 (student) - 290

USF Verftet - 7th Oct @ 22:00
Hyper Love
#club #misc

Østre - 7th Oct @ 23:00
Månen #9 Thomas Urv
#club #electronica #dance #techno

Kulturhuset i Bergen - 7th Oct @ 23:00
UltraFlex etterfest: Klubb Kyberia
#club #cloudrap #hyperpop #breakcore
NOK 100



Stereo - 11th Oct @ 20:00
Papole Khaki + Pumpegris
#concert #jazz #folk #global
NOK 200, student NOK 150

Statsraaden - 11th Oct @ 20:00
Steve Wynn
#concert #rock
NOK 320

Hulen - 12th Oct @ 20:00
ROCKOUT: fucales + Hudkreft
#concert #rock #punk
NOK 180 (student) - 230

Akademiske Kvarter - 12th Oct @ 21:00
Team Me
#concert #indie #alternative
NOK 300, student NOK 200

Grand Hotel - 13th Oct @ 14:30
Beatlesfestivalen 2023
#concert #festival #misc
NOK 950

Landmark Bergen - 13th Oct @ 19:30
dePresno Unplugged
#concert #pop
NOK 290, student NOK 245



USF Verftet - 13th Oct @ 20:00
Immanuel Wilkins Quartet
#concert #jazz
NOK 300

Kulturhuset i Bergen - 14th Oct @ 19:00
Stanly Dee med Thomas Nøkling
#concert #rock
NOK 300

Statsraaden - 14th Oct @ 20:00
Moshi Moshi and the Moist Boys
#concert #garage #rock #punk
NOK 250

Grieghallen - 15th Oct @ 19:30
Lasse Stefanz
#concert #danceband
NOK 25 - 730

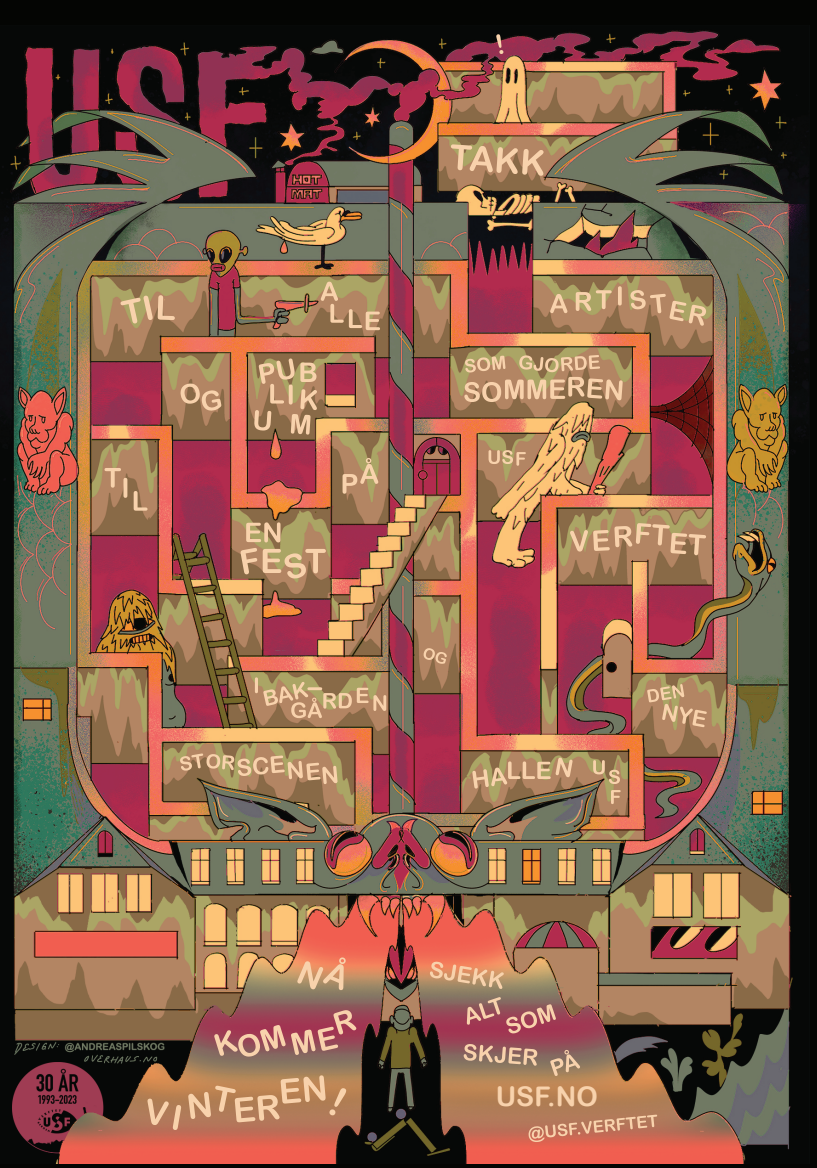
USF
TAKK
HOTT MEAT
TIL ALLE ARTISTER
SOM GJORDE SOMMEREN
OG PUBLIKUM
TIL PÅ
USF
EN FEST
VERFTET
OG
I BAK-GÅRDEN
DEN NYE
STORSCENEN
HALLEN
USF
NÅ KOMMER VINTEREN!
SJEKK ALT SOM SKJER PÅ USF.NO
@USF.VERFTET
DESIGN: @ANDREASPILSKOG
ØVERHAUS.NO
30 ÅR
1993–2023
USF

BERGEN

Ole Bull Scene - 17th Oct @ 20:00
Ingrid Olava
#concert #pop
NOK 439

USF Verftet - 18th Oct @ 19:00
Cosmic Swing Orchestra
#concert #jazz
NOK 275, student NOK 179

Kulturhuset i Bergen - 18th Oct @ 19:00
David Eugene Edwards
#concert #alternative
NOK 375

Madam Felle - 18th Oct @ 20:00
BJØRN BERGE
#concert #blues #rock
NOK 210 - 260

Landmark Bergen - 19th Oct @ 21:00
AGBA
#concert #impro



Akademiske Kvarter - 19th Oct @ 21:00
Tuvaband
#concert #post-rock #shoegaze
NOK 200 (student) - 250

Forum Scene - 20th Oct @ 19:00
BERNHOFT
#concert #soul #funk
NOK 594

Kulturhuset i Bergen - 20th Oct @ 19:00
Bob Hund
#concert #pop
NOK 534

USF Verftet - 20th Oct @ 19:30
Joakim Rainer Trio +
Miriam Kibakaya Concept
#concert #jazz
NOK 220



Landmark Bergen - 20th Oct @ 20:00
Murmur
#concert #pop #singersongwriter
NOK 250

Hulen - 20th Oct @ 20:00
ROCKOUT: Deathhammer +
Shakma + Autonomie
#concert #blacktrash #trashmetal
NOK 350

Akademiske Kvarter - 20th Oct @ 21:00
Ocean of Lotion +
Jonathan Floo & Namsfogden
#concert #rock
NOK 150 (student) - 250

Statsraaden - 20th Oct @ 21:00
Raincoat Billy
#concert #rock #pop
NOK 150

Østre - 20th Oct @ 23:00
Mhost Likely #9
#club #electronica #house #techno

Lille Ole Bull - 21st Oct @ 18:30
Heidi Lambach
#concert #jazz
NOK 225

Kulturhuset i Bergen - 21st Oct @ 20:00
Linni
#concert #rap #hiphop
NOK 300

Statsraaden Bar & Reception - 21st Oct @ 21:00
The Foggy Few
#concert #pop #folk
NOK 150

Stereo - 22nd Oct @ 21:00
Søndags-Jam
#concert #jam #free

Madam Felle - 23rd Oct @ 20:00
VOKSNE HERRERS ORKESTER
#concert #jazz #pop #rock
NOK 150

Ole Bull Scene - 24th Oct @ 20:00
Stein Torleif Bjella
#concert #pop #rock #folk
NOK 439 - 494



Kulturhuset i Bergen - 24th Oct @ 20:00
Devin the Dude
#concert #hiphop #rap
NOK 345

USF Verftet - 26th Oct @ 19:00
Sigrid
#concert #pop
NOK 494
SOLD OUT!

Victoria Cafe & Pub - 26th Oct @ 20:00
ASTRONAUTIST + GOATMILKER
#concert #metal #rock
NOK 100

USF Verftet - 27th Oct @ 19:30
Orions Belte
#concert #instrumental-pop
NOK 375

Akademiske Kvarter - 27th Oct @ 21:00
MOYKA
#concert #pop
NOK 220 (student) - 300

Stereo - 28th Oct @ 20:00
Ribozyme
#concert #rock
NOK 250

Madam Felle - 28th Oct @ 21:30
Chickendales
#concert #funk #r&b
NOK 250 (student) - 290

Kulturhuset i Bergen - 28th Oct @ 23:00
Klubb: Storken
#club #electronica #dance
NOK 100

Fana Kulturhus - 29th Oct @ 18:00
Autumn Raga Festival
#festival #ragu #free

Madam Felle - 30th Oct @ 20:00
VOKSNE HERRERS ORKESTER
#concert #jazz #pop #rock
NOK 150



Ole Bull Scene - 31st Oct @ 20:00
Sweetheart
#concert #americana
NOK 229

TRONDHEIM

Rosendal Teater - 1st Oct @ 20:00
Theo Naishtat
#concert #jazz #free



Dokkhuset Scene - 2nd Oct @ 20:00
En hyllest til Amy Winehouse: Rohey Taalah & TRBB
#concert #jazz #pop
NOK 200, student NOK 100

Bar Moskus - 4th Oct @ 19:00
Ole Kirkeng M/band
#concert #country
NOK 275

Trondheim Spektrum - 5th Oct @ 18:00
50 Cent – The Final Lap Tour
#concert #hiphop #rap
NOK 750-1505

Byscenen - 5th Oct @ 19:00
Dead By April
#concert #rock
NOK 415

Ladekaia / Dora 3 - 5th Oct @ 19:00
En Dags Pause
#concert #pop #tribute #covers
NOK 565

Lager11 - 5th Oct @ 20:00
Torgeir Waldemar
#concert #americana #rock
NOK 325

Tapperietpaadahls AS - 6th Oct @ 18:30
Larkin Poe
#concert #blues #roots
NOK 425 - 520

Verkstedhallen - 6th Oct @ 20:00
Racer + To Små Bulgarere
#concert #rock #misc
NOK 480

Lokal Bar - 6th Oct @ 22:00
Eva Kuér
#club #trance #techno #breaks #fre

Byscenen - 7th Oct @ 19:00
BACKSTREET GIRLS
#concert #rock'n'roll #boogie
NOK 400

Tapperietpaadahls AS - 7th Oct @ 19:00
KVELERTAK
#concert #rock #metal #punk
NOK 510



Bar Moskus - 7th Oct @ 20:00
Will Stewart m/band
#concert #americana
NOK 300

Tyven - 7th Oct @ 21:00
ORA THE MOLECULE *#club #retro #electronic #disco*
NOK 120

Trykkeriet Scene - 7th Oct @ 21:00
Asmodean
#concert #rock #metal
NOK 200

Fru Lundgreen - 7th Oct @ 21:30
Plog
#concert #stoner #doom
NOK 200

Årets julebord

DORA 3
scenen er din



HELAFTENS JULESHOW
TAPPERIET PAA DAHLS
TORSDAG 7. DESEMBER

JENS PIKENES drar med seg hele **PENTHOUSE PLAYBOYS** over Dovre, og er klar for å tilføre Trondheim glitter og stas, hoftevrikking og dekadanse med sitt 12 manns sterke orkester.

Showet toppes med Trondheims egen popdronning, **CARINA DAHL**, som Very Special Guest Star.

Afterparty med Absolute ABBA band.
Velkommen til tidenes førjulsfest!

Gå inn på **dora3.no** for flere konsertopplevelser!

BILLETTER:
Scan QR-kode
eller bestill på dora3.no

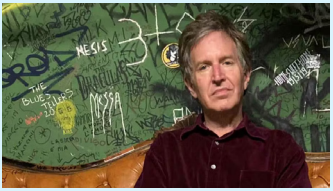

Bar Moskus - 10th Oct @ 20:00
Steve Wynn
#concert #singersongwriter #rock
NOK 275

Lokal Bar - 11th Oct @ 20:00
Madmax
#concert #jazz
NOK 200, student NOK 100

Byscenen - 12th Oct @ 20:00
Sigrid
#concert #pop
From NOK 430
SOLD OUT!

Dokkhuset Scene - 12th Oct @ 20:00
Trondheim Jazz Orchestra & Hedvig Mollestad
#concert #progrock #metal #jazz

Diskoteket - 12th Oct @ 22:00
Techno Torsdag
#club #techno #house #trance #free

Lokal Bar - 13th Oct @ 20:00
Ondt Blod
#concert #hardcore
NOK 250 (student) - 300

Antikvariatet - 13th Oct @ 20:00
Reidun Ottersen
#concert #folk #pop
NOK 120 - 170

HAVET - 13th Oct @ 20:00
Roc Boys
#concert #pop #rap
NOK 400

Verkstedhallen - 13th Oct @ 20:00
Tarsius + Starvation + Lawn Darts
#concert #rock
NOK 300

Olavshallen - 13th Oct @ 20:00
Tre små kinesere + Trondheimsolistene
#concert #pop
NOK 595

Krambua - 14th Oct @ 15:00
Blueskollektivet
#concert #blues
NOK 170 - 120

Lokal Bar - 14th Oct @ 19:00
Mathias Angelhus
#concert #singersongwriter
NOK 150 - 200



Dokkhuset Scene - 14th Oct @ 20:00
Kristin Asbjørnsen
#concert #jazz
NOK 100 (student) - 295

UFFA - 14th Oct @ 20:00
Mystery Dudes / The Pink Eye And Grave Danger
#concert #stoner #rock
NOK 150

Bar Moskus - 14th Oct @ 22:00
Robert Ellis
#concert #country #folk #rock
NOK 325



Lokal Bar - 14th Oct @ 22:00
Sedef Adasï
#club #techno #acid #house #breaks
NOK 100 after 23.00

Britannia - 17th Oct @ 19:00
Arve Tellefsen
#concert #classical
NOK 2325 (dinner included)

Bar Moskus - 17th Oct @ 20:00
Michael Weston King (UK)
#concert #altcountry
NOK 275

Antikvariatet - 18th Oct @ 20:00
John Edwin
#concert #folk #bluegrass #country
NOK 92

Byscenen - 18th Oct @ 20:00
STEIN TORLEIF BJELLA
#concert #folk #singersongwriter
NOK 485

Byscenen - 19th Oct @ 19:00
Tora
#concert #blues #rock #pop
NOK 430

Ladekaia / Dora 3 - 20th Oct @ 19:00
Terje Tysland
#concert #rock #pop
NOK 595
SOLD OUT!

Tapperietpaadahls - 20th Oct @ 20:00
HELLBILLIES
#concert #rock

Byscenen - 20th Oct @ 20:00
OSLO ESS & THE DOGS
#concert #rock
NOK 485

Lokal Bar - 20th Oct @ 22:00
Malene Monslaup
#club #misc #free

Trykkeriet Scene - 21st Oct @ 20:00
Lawn Darts +
Woofgang +
Sunset Queen
#concert #rock
NOK 190 - 215

Fru Lundgreen - 21st Oct @ 20:00
Punks not Dead Live #11
#concert #punk #rock
NOK 200

HAVET - 21st Oct @ 20:00
ZOO
#concert #pop
NOK 375

Tyven - 21st Oct @ 21:00
AIMING FOR ENRIKE
#club #ambient #jazz #electronic
NOK 120



Olavshallen - 22nd Oct @ 18:00
Ingebjørg Bratland og
Odd Nordstoga
#concert #pop #folk
NOK 660

TRONDHEIM

Frimurerlogen - 23rd Oct @ 19:30
Orions Belte
#concert #instrumental-pop
NOK 380

Byscenen - 25th Oct @ 17:15
BERNHOFT
#concert #soul #pop
NOK 555

Bar Moskus - 25th Oct @ 19:00
Elephant 9
#concert #jazz #alternative
NOK 300

Ladekaia / Dora 3 - 25th Oct @ 19:00
Espen Lind
#concert #pop
NOK 695
SOLD OUT!

Antikvariatet - 25th Oct @ 20:00
Jan Ivar Ekroll
#concert #singersongwriter

Trondheim Spektrum - 26th Oct @19:00
Röyksopp
#concert #electronica
NOK 790



Trykkeriet Scene - 26th Oct @ 20:00
Ann-Iren Hansen
#concert #singersongwriter
NOK 300

Byscenen - 27th Oct @ 19:00
GÅTE
#concert #folk #rock
NOK 485

Bar Moskus - 27th Oct @ 20:00
Fadnes (duo)
#concert #singersongwriter #pop
NOK 250



Antikvariatet - 27th Oct @ 20:00
Oskar Nordbøæ
#concert #singersongwriter

Krambua - 28th Oct @ 15:00
Ole Paus
#concert #singersongwriter #pop
NOK 450

Verkstedhallen - 28th Oct @ 20:00
Blood Command
#concert #hardcore #rock
NOK 325

HAVET - 28th Oct @ 20:00
Maria Norseth Garli og band
#concert #jazz
NOK 200, Student NOK 120

Lokal Bar - 28th Oct @ 22:00
Ornella
#club #house #electro #break
NOK 100 after 23.00

Olavshallen - 29th Oct @ 18:00
Sigvart 60 - med gjester
#concert #pop
NOK 580

Dokkhuset Scene - 31st Oct @ 20:00
Liv Andrea Hauge Ensemble
#concert #jazz

Don't forget... broadcast is not just a magazine!

You can find us online at: www.broadcast.events

But more importantly, you can download the app for iOS and Android to make sure you get your monthly fill of concerts and clubs.

SCAN ME!
NO ACCOUNT NEEDED!



Jazz i Naustet på SALT
hver mandag kl. 20.30.
Fullt program og billetter
på salted.no

02.10 **Alicia Panambi** 09.10 **Det er forbi**
16.10 **Fakie Seb** 23.10 **Rundmo** 30.10 **Sult** 06.11 **Minus**
