broadcast

Your FREE guide to concerts, clubs and festivals

www.broadcast.events

ALL THINGS LIVE
SEPTEMBER 2023



02.09 CAROLA FÅ BILL OSLO SPEKTRUM
03.09 DADI FREYR FÅ BILL ROCKEFELLER
12.09 THE MURLOCS JOHN DEE
12.09 LIME CORDIALE PARKTEATRET
17.09 CHRISTINE & THE QUEENS UTSOLGT BLÅ



19-20.09 GAVIN DEGRAW UTSOLGT SENTRUM SCENE
26.09 MATT CORBY UTSOLGT SENTRUM SCENE
26.09 WATERBABY BLÅ
27.09 DE STAAT BLÅ
29.09 ASH OLSEN BLÅ
29-30.09 KVELERTAK FÅ BILL SENTRUM SCENE

ALLTHINGSLIVE

Whats inside?

BERGEN 4

OSLO 9

TRONDHEIM 30

Hello again!

And hello to our new readers in Trondheim and Bergen - nice to have you here :-)

Another month, another magazine, and plenty more concerts and clubs to keep you entertained, but as ever - checkout the App and website for even more...

SCAN THE CODE TO GET OUR FREE APP... NO ACCOUNT NEEDED!



BERGEN

Fana Kulturhus - 1st Sep @ 20:00
Fana jazzklubb presenterer: Kristin Bergsvik
#concert #choir
NOK 300

Landmark Bergen - 1st Sep @ 20:00
Gold Panda
#concert #dance #electro #hiphop
NOK 225



Østre - 1st Sep @ 20:00
Hekla Klubb Kyberia på Vestre
#club #electronica #dance

USF Verftet - 1st Sep @ 20:00
Mari & Stein Med Moskus
#concert #jazz
NOK 280

Statsraaden Bar - 1st Sep @ 20:00
Masheena
#concert #hardrock
NOK 215

Madam Felle - 1st Sep @ 21:30
DEMOLITION BAND
#concert #rock #tribute #covers
NOK 200 (student) - 240

Akademiske Kvarter - 1st Sep @ 23:30
0011 // Honeyvein
#concert #electro-rock
NOK 150, student NOK 100

Lille Ole Bull - 2nd Sep @ 14:00
Ole Amund Gjersvik
#concert #jazz
NOK 160 (student) - 300

Cornerteateret - 2nd Sep @ 18:00
FRUGAARD med gjester
#concert #pop
NOK 380

Kulturhuset i Bergen - 2nd Sep @ 20:00
Gæste Gutter
#concert #hiphop #rap
NOK 225

Pappa - 2nd Sep @ 20:00
Svartepetter
#concert #rap #hiphop
NOK 100



Forum Scene - 2nd Sep @ 22:00
Roc Boyz
#concert #hiphop #rap
NOK 400

USF Verftet - 3rd Sep @ 13:30
Bajazz: Toget
#concert #jazz
NOK 100 - 320

Østre - 3rd Sep @ 20:00
Bulldozer #2 Knut Helle Takuro Mizuta Lippit Karina Sletten
#concert #noise

Landmark Bergen - 3rd Sep @ 20:00
Daniel Romano's Outfit (CA)
#concert #rock #country
NOK 375

Akademiske Kvarter - 5th Sep @ 20:00
Klassisk: Mahlers pianokvartett
#concert #classical
NOK 57



Forum Scene - 6th Sep @ 18:00
Bare En Mamma
#concert #singersongwriter #pop
NOK 355 (student) - 455

Kulturhuset i Bergen - 6th Sep @ 21:00
OperaPub
#concert #opera #free

Statsraaden - 7th Sep @ 19:00
Chris Tvedt
#concert #country #folk
NOK 150

USF Verftet - 7th Sep @ 20:00
Bergen Big Band & Vanessa Perica
#concert #jazz
NOK 250

Kulturhuset i Bergen - 8th Sep @ 17:00
Hot!Hot!Hot!
#festival #electronica #dance
NOK 300

Landmark Bergen - 8th Sep @ 19:00
The Other End
#concert #pop
NOK 250

Grieghallen - 8th Sep @ 19:30
Bergen Filharmoniske Orkester: Mahlers første
#concert #classical
NOK 100 - 585

Hulen - 8th Sep @ 20:00
ATENA
#concert #pop

Akademiske Kvarter - 8th Sep @ 23:30
Maktkamp
#concert #hardcore #hardrock #punk
NOK 150, student NOK 100

Lille Ole Bull - 9th Sep @ 14:00
Fana Big Band
#concert #jazz #swing
NOK 160 (student) - 300

Madam Felle - 9th Sep @ 14:00
OLE EVENRUD - OLE I´DOLE
#concert #pop
NOK 390, student NOK 350

Forum Scene - 9th Sep @ 19:00
Åge & Sambandet
#concert #rock #pop
NOK 694



Hulen - 9th Sep @ 20:00
Mandalai Lamas & Nimrodel
#concert #punk #rock #prog
NOK 200 (student) - 230

Grieghallen - 9th Sep @ 20:00
Rumours of Fleetwood Mac
#concert #rock #blues #tribute
NOK 25 - 635

Lille Ole Bull - 12th Sep @ 20:00
Marius Ziska
#concert #electronicpop
NOK 229

Grieghallen - 13th Sep @ 19:00
Bergen Filharmoniske Orkester: Star Wars
#concert #classical #starwars
NOK 200 - 730

PART ARKITEKTUR
PART DESIGN
PART VISUALS

OK KONTOR har slått seg sammen med STUDIO BOI for å danne PART – et nytt tverrfaglig kreativt byrå for arkitektur, design og visualiseringer. Sammen tilbyr vi et bredt utvalg tjenester for å realisere komplekse prosjekter i både stor og liten skala.

Vi er en oppmerksom og nysgjerrig part, opptatt av både de lange linjene og de minste detaljene.

arkitektur@part.no

design@part.no

visuals@part.no

Domkirkegaten 11,
5017 Bergen

PART.NO

Håkonshallen - 13th Sep @ 19:00
Luftforsvarets musikkorps
#concert #bigband
NOK 0 - 220

Madam Felle - 13th Sep @ 20:00
ARNE FJELL RASMUSEN & KURT SLEVIGEN
#concert #blues
NOK 260

Landmark Bergen - 13th Sep @ 20:00
Små Grå + Evan Blomqvist
#concert #improvisation #synth
NOK 100 - 150



USF Verftet - 15th Sep @ 20:00
Kakkmaddafakka
#concert #indie #alternative

Stereo - 15th Sep @ 21:30
DRITTMASKIN + DØDSDAU
#concert #punk #rock #metal
NOK 200

Kulturhuset i Bergen -
16th Sep @ 19:00
Thulsa Doom
#concert #stonerrock
NOK 350

USF Verftet - 16th Sep @ 20:00
Motorpsycho
#concert #rock
NOK 450

Statsraaden Bar - 16th Sep @ 21:00
Jason Ringenberg
#concert #country #americana NOK 350

Stereo - 16th Sep @ 21:00
Slaamaskin + Glasgow Kiss
#concert #rock #metal

Skur 14 - 16th Sep @ 22:00
Afrobeats In the city Bergen, hosted by MC Charlene
#dj #afrobeats #afropop #amapiano
NOK 150

Rommet - 19th Sep @ 20:00
Bushman's Revenge
#concert #rock
NOK 270, student NOK 220

USF Verftet - 21st Sep @ 19:00
06 Boys
#concert #pop #hiphop #rap
NOK 325

Rommet - 22nd Sep @ 19:00
GENTS (DK)
#concert #pop
NOK 250

Hulen - 22nd Sep @ 20:00
JAGGU + Masheena
#concert #sludge #stoner #metal
NOK 200 (student) - 250

USF Verftet - 22nd Sep @ 19:00
Undergrunn SOLD OUT!
#concert #hiphop #rap



USF Verftet - 22nd Sep @ 20:00
Hildegunn Øiseth Quartet
#concert #jazz #folk
NOK 250

Kulturhuset i Bergen -
23rd Sep @ 19:00
Drongo
#concert #spacedisko #krautrock
NOK 225

Hulen - 23rd Sep @ 20:00
FLTY BRGR GRL +
Most Likely Marlin
#concert #pop
NOK 180 (student) - 200

Østre - 23rd Sep @ 23:00
Keep It Dark vol. 3
#club #electronica #dance

USF Verftet - 26th Sep @ 19:00
Kvelertak
#concert #rock
NOK 494

Lille Ole Bull - 26th Sep @ 20:00
Torgeir Waldemar
#concert #americana #country
NOK 314

Madam Felle - 27th Sep @ 20:00
ODIN LANDBAKK
#concert #blues
NOK 210

Hulen - 28th Sep @ 20:00
Mudslide + Supp.: Metusalem
#concert #stoner #rock #prog
NOK 150 (student) - 200



Madam Felle - 28th Sep @ 21:00
Claidia Scott
#concert #country
NOK 250 (student) - 290

USF Verftet - 29th Sep @ 20:00
COBRA KRAFT
#concert #jazz
NOK 150 - 250

Bergen Internasjonale Kultursenter -
29th Sep @ 20:00
Klubb Kavalér
m/Bjørgvin Storband
#concert #swing #dance #danceband

Østre - 29th Sep @ 23:00
Fast Jobb med Julie Silset
#club #electronica #dance

Lille Ole Bull - 30th Sep @ 14:00
Øystein Kvinge trio med
Hans Martin Austestad
#concert #jazz
NOK 160 (student) - 300

Cornerteateret - 30th Sep @ 19:30
Bergenhus Entusiastkor
#concert #choir
NOK 150



Hulen - 30th Sep @ 20:00
Fattern
#concert #pop
NOK 280, student NOK 200

Stereo - 30th Sep @ 20:00
Født påkledd
#concert #rock #folk
NOK 200

Østre - 30th Sep @ 23:00
Jungelen #2
#club #electronica #dance

Oslo Street Food - 1st Sep @ 18:00
DJ Kiki
#dj #rnb #afrobeats #amapiano #free



Oslo Spektrum - 1st Sep @ 18:30
Louis Tomlinson
#concert #pop #rock
NOK 550 - 695

Hausmania - 1st Sep @ 19:00
FeitTakt // Unglued //
Hospital Records
#club #club #drumnbass #bassmusikk

REVOLVER - 1st Sep @ 19:00
TILINTETGJORT + GLUTTONY
#concert #metal
NOK 250 +avg

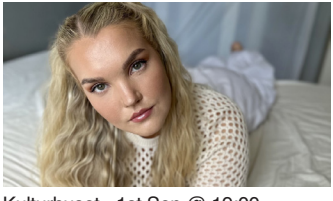

Kulturhuset - 1st Sep @ 19:00
Trine Uthaug //
Support: GAMBORG
#concert #singersongwriter #pop
NOK 130 (student) - 160

Nasjonal jazzscene - 1st Sep @ 20:00
Hedvig Mollestads Weejuns
#concert #jazz #rock
NOK 240



Vaterland - 1st Sep @ 20:00
Hey Gloria + Ronny Ver
#concert #rock
NOK 225

Kulturkirken Jakob - 1st Sep @ 20:00
Yagori-Gypsy Music Festival
#festival #gypsy #world #global
NOK 310

Mir - 1st Sep @ 21:00
Horsemen
#concert #synthpop #rock
NOK 150



Cosmopolite - 1st Sep @ 21:00
Salif Keita
#concert #world
NOK 515 - 565

Olsen På Bryn - 1st Sep @ 21:30
Paradise City/Tush
#concert #rock #tribute #covers
NOK 280

Jaeger Oslo - 1st Sep @ 22:00
Frædag: David Vunk + Skatebård
#club #house #balearic #disco
NOK 150 / free before 22:00

The Villa - 1st Sep @ 22:00
Sous-Vide Records pres: Nu Zau
#club #electronica #dance
NOK 150

Ostara Bar - 1st Sep @ 22:30
TSTINE AMUNDSEN
#club #electronica #dance #techno
NOK 190

KAFÉ HÆRVERK - 1st Sep @ 23:00
Patås (LEK)
#club #dj #techno #electro
NOK 100



Big Dipper - 2nd Sep @ 14:00
Tom Roger Aadland
#concert #singersongwriter



Youngs - 2nd Sep @ 16:00
Johanna Demker Band
#concert #blues
NOK 300, student NOK 100

Aye Aye Club - 2nd Sep @ 19:00
Lokal Politikk, Dømt og Anti Social Rejects
#concert #hardcore #pønk
NOK 100

Vaterland - 2nd Sep @ 20:00
Astronautist + The Big Rip
#concert #stoner-metal
NOK 225

REVOLVER - 2nd Sep @ 20:00
MASHEENA + Special guests: HÅNDGEMENG
#concert #hardrock
NOK 250

Brewgata - 2nd Sep @ 20:00
The Last Man
#concert #progressive #hardrock #free



Krøsset - 2nd Sep @ 20:00
Breland
#concert #country
NOK 300



Oslo Spektrum - 2nd Sep @ 20:00
Carola
#concert #pop
NOK 590 - 795

Sentralen - 2nd Sep @ 21:00
AKKSept
#concert #misc
NOK 100

The Villa - 2nd Sep @ 22:00
G-ha & Tom Dragebo // SS: Frisyro Bolani
#club #electronica #dance

Vulkan Arena - 2nd Sep @ 22:00
Lovers & Players
#concert #hiphop #rap #r&b
NOK 225

Ostara Bar - 2nd Sep @ 23:00
SAUL SANCHEZ // eclectic techno
#club #electronica #dance #techno
NOK 190



Rockefeller - 3rd Sep @ 19:00
Dadi Freyr
#concert #electronica #pop
NOK 400

Last Train - 3rd Sep @ 19:00
Paal Flaata - Rolig Søndag
#concert #country
NOK 350



Ingensteds - 3rd Sep @ 19:00
The Kiffness
#concert #pop
NOK 270,25
SOLD OUT!



KAFÉ HÆRVERK - 3rd Sep @ 20:00
Hein Westgaard Trio
#concert #jazz #impro #experimental
NOK 158

BLÅ - 4th Sep @ 19:00
Gilla Band
#concert #indie #post-punk #noise rock
NOK 275

Jaeger Oslo - 4th Sep @ 22:00
Andrew Carvell + Jennifer Bravo
#club #techno #trance #highenergy #free

Oslo Street Food - 5th Sep @ 07:00
Morning Beat // Lyngen
#club #misc
NOK 90-210



Parkteatret Scene - 5th Sep @ 19:00
Natalie Jane - Yngling (f...
#concert #pop #soul #...
NOK 280
SOLD OUT!

Kulturkirken Jakob - 5th Sep @ 19:30
SIMRIT
#concert #performance #misc
NOK 373 - 480



Sentralen - 5th Sep @ 20:00
Poing og Marina Kan Selvik
#concert #classical
NOK 215 - 350

Uhørt - 5th Sep @ 23:00
DJ ST-PATRICK
#club #top40 #r&b #afrobeats #free

Trekanten - 6th Sep @ 19:00
TREKANTEN 1-ÅRSFEST
#concert #bossa nova #free

Nasjonal jazzscene - 6th Sep @ 19:00
Uhørt! Open Ties + BJARK
#concert #jazz #free



Rockefeller - 6th Sep @ 19:00
Jon Pardi
#concert #country #americana
NOK 450

Herr Nilsen - 6th Sep @ 20:00
PRIMA VISTA SOCIAL CLUB
#concert #jazz #tradjazz #swing
NOK 300

Jaeger Oslo - 6th Sep @ 22:00
Frensday: Aksel FU +++
#club #house #techno #uplifting #free

Uhørt - 6th Sep @ 23:00
DJ VYBZONE
#dj #urban #top40 #afrobeats #free



Nasjonal jazzscene - 7th Sep @ 19:00
Hildegunn Øiseth Quartet
#concert #jazz
NOK 190

Rock In - 7th Sep @ 19:00
Pretty Boy Floyd + Razorbats + The Midnight Devils
#concert #rock'n'roll #boogie #scandirock
NOK 320

Krøsset - 7th Sep @ 19:00
Mathilde Wa
#concert #indiepop
NOK 200, student NOK 150



Brewgata - 7th Sep @ 20:00
Nea & The Regulars
#concert #soul #funk

KAFÉ HÆRVERK - 7th Sep @ 20:00
OIL CITY SLICKERS
#concert #rock #punk
NOK 264

Herr Nilsen - 7th Sep @ 21:00
Falkevik
#concert #jazz
NOK 310

BLÅ - 8th Sep @ 18:00
Sunn O)))
#concert #metal #drones #jazz
NOK 495 - 990

Røverstaden - 8th Sep @ 19:00
Bjølsen Valsemølle
#concert #pop #rock
NOK 320, students NOK 250



Riksscenen - 8th Sep @ 19:00
NIKO VALKEPÄÄ
#concert #folk #traditional
NOK 320, student NOK 275

Aye Aye Club - 8th Sep @ 19:00
Valentinerne i Bakgården
#concert #rock
NOK 300 + billettavgift



Nasjonal jazzscene - 8th Sep @ 20:00
Liv Andrea Hauge Ensemble
#concert #jazz
NOK 190



Vulkan Arena - 8th Sep @ 20:00
Casa Murilo
#concert #rock
NOK 325

Riksscenen - 8th Sep @ 21:00
IDJA: YUNGMUQU
#concert #rap #hiphop #traditional
NOK 220, student NOK 120

Storgata 26 - 8th Sep @ 21:00
Femmes Fatales
#club #electronica #dance

Herr Nilsen - 8th Sep @ 21:00
The Late Great
#concert #heartlandrock
NOK 295



Olsen På Bryn - 8th Sep @ 21:30
Trine Rein Duo
#concert #pop
NOK 335

Ostara Bar - 8th Sep @ 22:30
S H A H A B & HETTY
#club #techno #house
NOK 190

Olsen På Bryn - 9th Sep @ 15:00
The TonyC Band *#concert #blues*
NOK 200

Herr Nilsen - 9th Sep @ 16:00
Gigglemug
#concert #jazz
NOK 270

Riksscenen - 9th Sep @ 17:00
INGER HANNISDAL
#concert #folk
NOK 130

Grønland Boule Bar - 9th Sep @ 19:00
Operapub
#concert #opera #free



No. 53 - 9th Sep @ 19:00
SOFANYAMA
#concert #traditional #pop #rock

Brewgata - 9th Sep @ 20:00
Bismarck
#concert #birmarckdoom #doom #free



Last Train - 9th Sep @ 20:00
Hiawata!
#concert #veteran #skrangle #pop
NOK 225 inkl. avgift

Mir - 9th Sep @ 20:00
Jørgen Dretvik & Underverdenen//Sindri// Mikael Willy Wilhelmsson
#concert #rock
NOK 250



Vaterland - 9th Sep @ 20:00
Maktkamp + Skallbank (SE)
#concert #rock #metal
NOK 225



Kampen Bistro - 9th Sep @ 20:00
Sweetheart
#concert #americana
NOK 240

Rockefeller - 9th Sep @ 20:00
Motorpsycho
#concert #rock
NOK 400

Vulkan Arena - 9th Sep @ 20:00
Too Far Gone
#concert #pop
NOK 485

Herr Nilsen - 9th Sep @ 21:00
The Phantoms
#concert #ska
NOK 220

The Villa - 9th Sep @ 22:00
DJ Ost (Ost & Kjex) & Frantzvaag // SS: Annweiler (Full Pupp)
#club #electronica #dance #house

KAFÉ HÆRVERK - 9th Sep @ 23:00
909-maraton
#club #dj #techno #electro
NOK 120

Brewgata - 10th Sep @ 19:00
DESERT STORM (UK)
#concert #sludgemetall

Sentrum Scene - 10th Sep @ 19:00
Helloween + Hammerfall
SOLD OUT!
#concert #metal
NOK 725



Parkteatret Scene - 10th Sep @ 19:00
Ingrid Olava
#concert #pop
NOK 430



Cafeteatret - 10th Sep @ 20:00
Kampenjazz: Loose Items
#concert #jazz

Oslo Bonanza As - 10th Sep @ 20:00
General Forsamling
#concert #folk

Jaeger Oslo - 11th Sep @ 22:00
Prettyboi GOV + Jennifer Bravo
#club #techno #trance #highenergy #free



BLÅ - 12th Sep @ 19:00
Divide and Dissolve
#concert #sludge #doom #metall
NOK 275

Parkteatret Scene - 12th Sep @ 19:00
Lime Cordiale
#concert #poprock
NOK 325



John Dee - 12th Sep @ 19:00
The Murlocs
#concert #garage #rock
NOK 335

3KT - 13th Sep @ 07:00
Morning Beat // MIKROFARHAD
#club #morningbeat #rave #early
NOK 90 - 210

Vaterland - 13th Sep @ 17:30
Full of Hell + Support: Blodkvalt
#concert #rock #metal
NOK 300



Parkteatret Scene - 13th Sep @ 19:00
Ron Pope - Yngling (fri alder)
#concert #americana #pop #rock
NOK 295

Vaterland - 13th Sep @ 20:00
Full of Hell + Support: P[illegible]
#concert #rock #metal
NOK 300
SOLD OUT!

KAFÉ HÆRVERK - 13th Sep @ 20:00
Sir Richard Bishop
#concert #impro #experimental
NOK 250



Cosmopolite - 13th Sep @ 20:00
Steve Rothery Band
#concert #rock
NOK 485

Jaeger Oslo - 13th Sep @ 22:00
Jaeger Mix: Ivaylo +++
#club #djmix #house #techno #free

Oslo - 14th Sep @ 16:00
by:Larm
#concert #misc #festival
From NOK 1490



Parkteatret Scene - 14th Sep @ 19:00
Delta Goodrem
#concert #pop
NOK 684

Last Train - 14th Sep @ 20:00
WHORES. (USA)
#concert #rock
NOK 250

SALT art & music - 14th Sep @ 20:30
Axel Frønes
#concert #vise #folk #pop
NOK 200 – 250



Riksscenen - 14th Sep @ 20:30
ERLEND VIKEN TRIO
#concert #folk
NOK 275, student NOK 210

Jaeger Oslo - 14th Sep @ 22:00
Helt Texas: Normann + Ole HK
#club #house #techno #free

Ostara Bar - 14th Sep @ 22:30
DJ MONACO //
minimal/deep techno
#club #techno
NOK 90

Oslo kulturnatt

2023 | Fredag 15. september

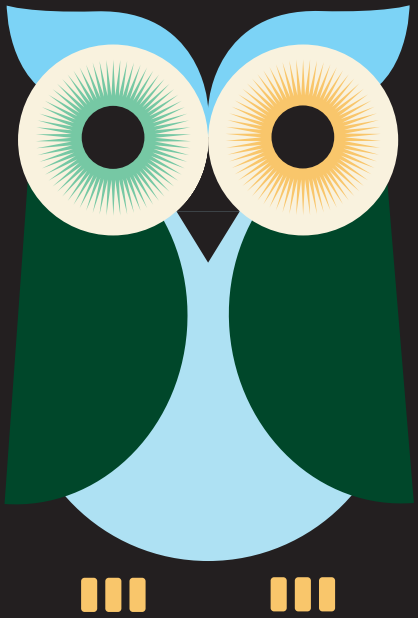

Oslo

Oslo - 15th Sep @ 16:00
by:Larm
#concert #misc #festival
From NOK 1490



Grefsenkollen - 15th Sep @ 17:00
Charlie Siem og Håvard Gimse
#concert #classical music

Oslo - 15th Sep @ 18:00
Oslo kulturnatt 2023
#festival #festival #misc #free



Kulturhuset - 15th Sep @ 19:30
Con Jon
#concert #funk
NOK 160

Mir - 15th Sep @ 20:00
Kristoffer Lislegaard//CONTRARI-AN//Nikki Oniyome//DJ Sissyfus
#concert #synth #glitch #free

Gamla Konsert - 15th Sep @ 20:00
THE DARTS (US)
#concert #garage #rock #fuzz
NOK 290

Herr Nilsen - 15th Sep @ 21:00
Stein Stokke & The Engine
#concert #blues #rock NOK 150



Club Gustav - 15th Sep @ 21:30
Sisi Sumbundu
#concert #jazz
NOK 295 - 2 580

Oslo Domkirke - 16th Sep @ 12:00
Orgelsommer: Kåre Nordstoga
#concert #organ
NOK 100

Olsen På Bryn - 16th Sep @ 15:00
JAMES AT LAST
#concert #blues
NOK 200

Youngs - 16th Sep @ 16:00
Fried Okra (DK)
#concert #blues
NOK 300, student NOK 100

Oslo - 16th Sep @ 16:00
by:Larm
#concert #misc #festival
From NOK 1490



Nasjonal jazzscene - Victoria - 16th Sep @ 19:00
Ultima: Drumming - Julian Sartorius + Sanskriti Shrestha
#concert #jazz #drumming #experimental
NOK 200

Grønland Boule Bar - 16th Sep @ 19:00
Oslo Operafestival / Operapub
#concert #oslooperafestival #free



Gamla Konsert - 16th Sep @ 19:00
HAVARI + LAW OF ALL
#concert #fuzz #rock
NOK 200

Sentralen - 16th Sep @ 18:00
Ultima: Maja S.K. Ratkje / Hypercomf - Pytheas Travels
#festival #alternative
NOK 300, student NOK 200



Vaterland - 16th Sep @ 20:00
Kambodsja + Grant The Sun
#concert #metal #punk #rock
NOK 225

Enga - 16th Sep @ 20:00
MANSTERS // UAAR
#concert #rock

No. 53 - 16th Sep @ 20:00
THE ORANGE DOTS + PUSSY BOYS
#concert #jazz #art-rock #world
NOK 100

Brewgata - 16th Sep @ 20:00
THE PINK EYE AND GRAVE DANGER
#concert #rock



Parkteatret Scene - 16th Sep @ 20:00
Hedvig Mollestad Trio
#concert #alternative #jazz #rock
NOK 330

Aye Aye Club - 16th Sep @ 22:00
DJ Rhammer
#dj #heavy #hardrock #schlagers #free

Ostara Bar - 16th Sep @ 23:00
hypnotic techno
#club #techno
NOK 190



Den Norske Opera - 17th Sep @ 19:00
Costello & Nieve
#concert #punk #rock #pop
NOK 740 - 840

Sentrum Scene - 17th Sep @ 19:00
Christine and the Queen
#concert #electronica #
NOK 530
SOLD OUT!

Kunsthøgskolen - 17th Sep @ 19:00
Oslo Operafestival – Anima
#concert #oslooperafestival #free

Last Train - 17th Sep @ 19:00
Wudewuse - Rolig Søndag
#concert #singersongwriter #pop
NOK 250



Cafeteatret - 17th Sep @ 20:00
Trond Kallevåg: Amerikabåten
#concert #jazz
NOK 230

John Dee - 17th Sep @ 20:00
Big Country
#concert #post-punk #rock
NOK 360



Parkteatret Scene - 18th Sep @ 19:00
Joker Out - Yngling (fri...
#concert #pop
NOK 290
SOLD OUT!

SALT art & music - 18th Sep @ 20:30
Jazzramp: Apus Apus
#concert #jazzramp #jazz
NOK 150 – 200

Jaeger Oslo - 18th Sep @ 22:00
Pahlm & Cille + Jennifer Bravo
#club #techno #trance #highenergy #free

Uhørt - 19th Sep @ 19:00
Space Electric
#concert #rock #stoner #desert
NOK 150



Sentrum Scene - 19th Sep @ 19:00
Gavin DeGraw
#concert #singersongwriter
NOK 615

KAFÉ HÆRVERK - 19th Sep @ 20:00
Future Suck (AUS)
#concert #punk #rock
NOK 225



Herr Nilsen - 19th Sep @ 20:00
Tofte Family
#concert #americana #country #roots
NOK 250

Sentralen - 19th Sep @ 19:30
Ultima: Ekmeles - Time lost
#festival #alternative
NOK 300, student NOK 200



Cosmopolite - 20th Sep @ 19:00
Caitlin Rose
#concert #country
NOK 290

Gamle Raadhus - 20th Sep @ 19:00
Agder Camerata
#concert #contemporary
NOK 200

Parkteatret Scene - 20th Sep @ 19:00
GENTS
#concert #synthpop
NOK 280

Sentrum Scene - 20th Sep @ 19:00
Gavin DeGraw
#concert #pop #soul #
NOK 1196
SOLD OUT!



John Dee - 20th Sep @ 19:00
TWRP
#concert #synthpop #electrofunk #rock
NOK 435

Herr Nilsen - 20th Sep @ 20:00
JOAKIM FALK BLUE DEVILS & LARS FRANK
#concert #jazz #tradjazz #swing
NOK 300

Den Norske Opera - 20th Sep @ 20:00
Ultima: FRAM Synne Skouen
#concert #opera
NOK 500



Jaeger Oslo - 20th Sep @ 22:00
Double Trouble:
Prins Thomas + Isobel
#club #house #balearic #eclectic #free

Uhørt - 20th Sep @ 23:00
DJ VYBZONE
#dj #urban #top40 #afrobeats #free

Herr Nilsen - 21st Sep @ 19:00
JAZZAID 2023 på Herr Nilsen:
Lars-Erik Dahle & Far Out
#concert #jazz
NOK 375



Uhørt - 21st Sep @ 19:00
The Fabulous Flea Market Band
#concert #americana #bluegrass
NOK 200

Oslo Konserthus - 21st Sep @ 19:00
Ultima: Film Music Con
OFO I Hans Zimm
#concert #soundtrack #classical
NOK 150 - 500
SOLD OUT!

Parkteatret Scene - 21st Sep @ 19:00
GiddyGang & Vuyo
#concert #soul #jazz #hiphop
NOK 280

Krøsset - 21st Sep @ 19:00
Yokai - releasekonsert
#concert #hardrock
NOK 175 - 225



Riksscenen - 21st Sep @ 19:30
KROKE
#concert #folk
NOK 275, student NOK 210

Nasjonal jazzscene - Victoria - 21st Sep @ 20:00
Maria Kannegaard Trio
#concert #jazz
NOK 210



KAFÉ HÆRVERK - 21st Sep @ 20:00
Dig Deeper
#concert #rock #pop
NOK 264,00

Vaterland - 21st Sep @ 20:00
Domkraft (SE)
#concert #sludge
NOK 250



Cosmopolite - 21st Sep @ 20:00
Charley Crockett
#concert #blues #country #americana
NOK 330

John Dee - 21st Sep @ 20:00
Damokles + Håndgemeng
#concert #post-hardcore #stoner #rock
NOK 250



SALT art & music - 21st Sep @ 21:00
FLTY BRGR GRL
#concert #pop #60s #garagepop
NOK 200

Ostara Bar - 21st Sep @ 22:30
experimental techno w// SNEIPEN
#club #techno
NOK 90

Rock In - 22nd Sep @ 19:00
The Riven (SE) + Warfect (SE)
#concert #rock #metal
NOK 220

SALT art & music - 22nd Sep @ 20:00
Ash & Thorns
#concert #americana #folk #nordicana
NOK 200

JAKOB

KULTURKIRKEN JAKOB

KONSERTER, UTSTILLINGER, FESTIVALER OG ET STORT JULEPROGRAM!

SJEKK UT PROGRAMMET PÅ JAKOB.NO ELLER SCAN QR KODEN



SJEKK UT PROGRAMMET I KULTURKIRKEN JAKOB

INSTAGRAM

Rockefeller - 22nd Sep @ 20:00
ORAL BEE, MR. PIMP-LOTION & BIG ICE
#concert #hiphop #rap #pop
NOK 385

Vulkan Arena - 22nd Sep @ 20:00
Beist og Stjørna Heimbrentslag
#concert #pop
NOK 395



Parkteatret Scene - 22nd Sep @ 20:00
Bendik Brænne
#concert #pop
NOK 310



Kulturkirken Jakob - 22nd Sep @ 20:00
RANDI TYTINGVÅG TRIO
#concert #folk #jazz
NOK 380

Krøsset - 22nd Sep @ 20:00
Soul of a Man
#concert #rock #tribute #covers
NOK 295

Jaeger Oslo - 22nd Sep @ 22:00
Hannes Bieger (live) + Of Norway
#concert #live #electronica #techno
NOK 150 / free before 22:00

Gamle Raadhus - 23rd Sep @ 15:30
Lørdagsopera
#concert #opera
NOK 200

Youngs - 23rd Sep @ 16:00
Reidar Larsen
#concert #blues
NOK 100 (student) - 400



Kulturkirken Jakob - 23rd Sep @ 17:00
SKRUK
#concert #world #alternative
NOK 430

Riksscenen - 23rd Sep @ 18:00
ASTRID GARMO
#concert #folk
NOK 130

Nasjonal jazzscene - 23rd Sep @ 19:00
Flukten
#concert #jazz
NOK 290, student NOK 240



Kulturhuset - 23rd Sep @ 19:30
Onkel I Amerika
#concert #americana

Skatten Oslo - 23rd Sep @ 20:00
Andreas Unsvaag
#concert #singersongwriter
NOK 100 (student) - 150

No. 53 - 23rd Sep @ 20:00
Dave & Earl The Band
#concert #folk #rock
NOK 120

KAFÉ HÆRVERK - 23rd Sep @ 20:00
Mick Harvey, J.P. Shilo & Amanda Acevedo
#concert #rock #pop #indie
NOK 300



Rockefeller - 23rd Sep @ 20:00
AVGVSTVS
#concert #hiphop #rap
NOK 335

Brewgata - 23rd Sep @ 20:00
SLEEPWULF
#concert #rock



Cosmopolite - 23rd Sep @ 20:00
PUST
#concert #vocals
NOK 280 - 380

Mir - 23rd Sep @ 21:00
MT Hammed
#concert #ska
NOK 200



Parkteatret Scene - 23rd Sep @ 21:00
Dutty Dior
#concert #pop
NOK 300

Olsen På Bryn - 23rd Sep @ 21:30
HELTER SKELTER
#concert #punk #rock
NOK 180

Ingensteds - 23rd Sep @ 22:00
Function // Bjørn Torske // Skatebård +++++
#club #electronica #dance

Riksscenen - 23rd Sep @ 23:00
TUVAS BLODKLUBB
#concert #folk
NOK 120 - 220



Rockefeller - 24th Sep @ 19:00
Signe Marie Rustad
#concert #americana
NOK 415

Herr Nilsen - 25th Sep @ 20:00
Birkelunden Big Band
#concert #bigband
NOK 220

Jaeger Oslo - 25th Sep @ 22:00
Mandagsklubben:
Blichfeldt + Jennifer Bravo
#club #techno #trance #highenergy #free

Uhørt - 26th Sep @ 19:00
Linoleum
#concert #trønderrock
NOK 130



Sentrum Scene - 26th Sep @ 19:00
Matt Corby
#concert #pop
NOK 510
SOLD OUT!

Cosmopolite - 26th Sep @ 19:00
Pornofilmy
#concert #rock
NOK 495 - 695



Gamle Raadhus - 27th Sep @ 19:00
ENCORE - INSPIRASJON
#concert #encore piano trio
NOK 250

Røverstaden - 27th Sep @ 19:00
Rattlesnake Milk
#concert #country #punk #rock
NOK 380

Mir - 27th Sep @ 19:30
Dj Ida M & Friends
#dj #chillout #elektro #techno #free



BLÅ - 27th Sep @ 20:00
De Staat
#concert #alternativ rock
NOK 285



SALT art & music - 27th Sep @ 21:00
Days of August
#concert #folk pop #indie #folk
NOK 250 (ordinær) 200 (student)

Jaeger Oslo - 27th Sep @ 22:00
Bigup midweek special
#club #drumnbass #jungle #free

Uhørt - 27th Sep @ 23:00
DJ VYBZONE
#dj #urban #top40 #afrobeats #free

Nasjonal jazzscene - 28th Sep @ 19:00
Malstrøm + I LIKE TO SLEEP
#concert #jazz
NOK 260, student NOK 210



Sentrum Scene - 28th Sep @ 19:00
ALTIN GÜN
#concert #psych #disco #electro-folk
NOK 385

Parkteatret Scene - 28th Sep @ 19:00
Kaja Gunnufsen
#concert #pop
NOK 330

Vaterland - 28th Sep @ 20:00
Drønn
#concert #rock
NOK 225

Enga - 28th Sep @ 20:00
Hellshock
#concert #rock #metal
NOK 250

REVOLVER - 28th Sep @ 20:00
THIS DAZE
#concert #fuzzpop
NOK 250 + avg



Kulturkirken Jakob - 28th Sep @ 20:00
Sarah Camille
#concert #alternative #folk
NOK 380



Herr Nilsen - 28th Sep @ 21:00
Folk & Røvere
#concert #jazz #electronica
NOK 270

Cafe Sør - 28th Sep @ 21:00
DJ DEE C BEATS
#dj #kizomba #free

Gamle Raadhus - 29th Sep @ 18:00
TERJUNGENSEMBLE
#concert #jazz
NOK 250



Kulturhuset - 29th Sep @ 19:00
Laupsa Lokomotiv
#concert #jazz
NOK 210

Sentrum Scene - 29th Sep @ 19:00
Kvelertak
#concert #rock #metal
NOK 490

BLÅ - 29th Sep @ 20:00
Ash Olsen
#concert #rap #hip-hop
NOK 345 / 285,- (student)

REVOLVER - 29th Sep @ 20:00
BESVÄRJELSEN (SE)
#concert #metal
NOK 250 + avg

Vaterland - 29th Sep @ 20:00
Drittmaskin
#concert #punk #rock #metal
NOK 225



Krøsset - 29th Sep @ 20:00
Homo
#concert #funk
NOK 250, student NOK 210

Vulkan Arena - 29th Sep @ 20:00
Les Pattayas
#concert #cover #tributeband
NOK 220

John Dee - 29th Sep @ 20:00
Ævestaden
#concert #pop #rock #folk
NOK 285



Herr Nilsen - 29th Sep @ 21:00
Baskery
#concert #blues #rock #folk
NOK 250 - 300

The Villa - 29th Sep @ 22:00
Paradox: Keecen (Mhost Likely)
#club #electronica #house #techno
NOK 150

Olsen På Bryn - 30th Sep @ 15:00
TwoPack
#concert #pop
NOK 130



Herr Nilsen - 30th Sep @ 16:00
Hallgeir Pedersen trio
#concert #jazz
NOK 270



Youngs - 30th Sep @ 16:00
Nine Below Zero
#concert #blues #rock
NOK 100 (student) - 400

Stopp Pressen - 30th Sep @ 17:00
The Last Hard Men
#concert #rock
NOK 270

Kampen Bar - 30th Sep @ 19:00
Tom Ollendorff Trio
#concert #jazz
NOK 250

Gamla Konsert - 30th Sep @ 19:00
THE BOOK OF GENESIS + MONUMENT ALLEY
#concert #rock #tribute #covers
NOK 250



Cosmopolite - 30th Sep @ 19:30
Ingvild Homme
#concert #folk
NOK 185 (student) - 310

SALT art & music - 30th Sep @ 19:30
Tom Roger Aadland
#concert #rock #folk #americana
NOK 390



BLÅ - 30th Sep @ 20:00
Fjorden Baby!
#concert #pop #rock
NOK 375

Brewgata - 30th Sep @ 20:00
DUNE SEA
#concert #stonerrock #spacerock

Krøsset - 30th Sep @ 20:00
El Shirota + support: Moshi Moshi and the Moist Boys
#concert #noiserock #postrock #hardcore
NOK 280



Rockefeller - 30th Sep @ 20:00
ISÁK
#concert #electronica #traditional
NOK 430

Vulkan Arena - 30th Sep @ 20:00
The Norseman Company
#concert #rock
NOK 779 - 3629



Herr Nilsen - 30th Sep @ 21:00
Frode & The Frogs
#concert #pop #rock
NOK 335

SALT art & music - 30th Sep @ 21:00
Sløtface spiller Nirvana
#concert #rock #punk #grunge
NOK 200 – 275

The Villa - 30th Sep @ 22:00
G-ha & Ornella // SS: Escape Little Miss Lucifer
#club #electronica #dance #techno
NOK 150

Jaeger Oslo - 30th Sep @ 22:00
Olle Abstract + Ivaylo
#club #disco #house #techno
NOK 150 / free before 22:00

TRONDHEIM

Britannia - 1st Sep @ 19:00
Halvdan Sivertsen
#concert #pop #singer
From NOK 1995 inkl 3-
SOLD OUT!

Trykkeriet Scene - 1st Sep @ 20:00
Anne Linn +
support: Hans Martin Storrøsten
#concert #folk #pop
NOK 220



Antikvariatet - 1st Sep @ 20:00
Din Freundin
#concert #folk #pop
NOK 150, student NOK 100

Krambua - 2nd Sep @ 15:00
Kongelaget
#concert #blues
NOK 170

Verkstedhallen - 2nd Sep @ 20:00
2 Små Bulgarere
#concert #misc
NOK 305

Kafe Skuret - 2nd Sep @ 20:00
Thulsa Doom
#concert #stoner #rock
NOK 350

HAVET - 2nd Sep @ 20:00
Ravi
#concert #pop
NOK 350, student NOK 200

Studentersamfundet - 2nd Sep @ 23:59
Selvforakt
#concert #black/sludgemetal #crustpunk

Rosendal Teater - 5th Sep @ 19:00
Pride Operakafé
#concert #opera #choir
NOK 200, student NOK 180

Byscenen - 5th Sep @ 19:00
DANIEL ROMANO'S OUTFIT +
JULIANNA RIOLINO +
WEIRD NIGHTMARE +
THE IMPOSSIBLE GREEN
#concert #rock #country #blues
NOK 495



Dokkhuset Scene - 5th Sep @ 19:30
Transform: Ivan Mazuze Group
#concert #afro #jazz
NOK 180 (student) - 250

Olavshallen - 7th Sep @ 19:00
Trondheim Symfoniorkester &
Opera: Beethoven 5 & 6
#concert #classical
NOK 490, student 225

Bar Moskus - 7th Sep @ 20:00
Erlend Viken Trio
#concert #folk
NOK 130 (student) - 230

Dokkhuset Scene - 7th Sep @ 20:00
Transform: Dawda Jobarteh Trio
#concert #jazz #global
NOK 150 (student) - 220

Ladekaia / Dora 3 - 8th Sep @ 19:00
Jan Eggum
#concert #pop #singersongwriter
NOK 545

HAVET

HØSTPROGRAM



ANDRE ARRANGEMENTER

4.09 - 10.09:	**TRANSFORM WORLD FESTIVAL**
22.09:	**NEA & THE REGULARS + SUPPORT: POOR RICK**
22.09:	**EMO PARTY**
29.09:	**VOKALISTEN ER SYK - KARAOKE MED LIVEBAND**
13.10:	**HØSTFEST MED TRÆNA - OG HEIMFESTIVALEN**
28.10:	**TAYLOR SWIFT CLUB**

FULLT PROGRAM PÅ HAVETARENA.NO

Rockheim - 8th Sep @ 20:00
KayCea & The Nightfly
#concert #pop #rock #soul
NOK 200 (student) - 300

Verkstedhallen - 8th Sep @ 20:0)
Not My Time To Die +
Run Dry + Gnukk
#concert #rock
NOK 220

Kultursenteret ISAK - 8th Sep @ 20:30
Transform:
Aurelia Dey and Avenue
#concert #afrobeat #dancehall #reggae

Krambua - 9th Sep @ 15:00
NOA & The Hell Drinkers
#concert #blues
NOK 170



Bar Moskus - 9th Sep @ 19:00
Hedvig Mollestad´s Weejuns
#concert #alternative #rock #jazz
NOK 300

Lokal Bar - 9th Sep @ 19:00
KØBER + MC Magnus
#concert #rap #hiphop
NOK 200, student NOK 150

UFFA - 9th Sep @ 20:00
// MÍO
// NAGIRCALMMIID
// SKRÆNG //
#concert #folk-rock #noise-pop-rock
NOK 100

Verkstedhallen - 9th Sep @ 20:00
Blonde Rose + WRATH + KLEPTO
#concert #rock
NOK 250

Antikvariatet - 9th Sep @ 20:00
Django Reinhardt-Kveld med
Touché Monet
#concert #jazz

Cafe3b - 9th Sep @ 21:00
Dan Reed Trio
#concert #misc
NOK 320

Kafé Larssen - 9th Sep @ 22:00
Pål Dahlberg Band
#concert #pop
NOK 200

Studentersamfundet - 9th Sep @ 22:00
Kakkmaddafakka
#concert #rock
NOK 250 - 350



HAVET - 9th Sep @ 22:00
Transform:
Aurelia Dey and Avenue
#concert #afrobeat #dancehall #reggae
NOK 240 (student) - 380

Dokkhuset Scene - 10th Sep @ 20:00
Petter Wettre
#concert #jazz

Kafe Skuret - 13th Sep @ 19:00
Storm Weather Shanty Choir
#concert #rock #folk #choir
NOK 444



Dokkhuset Scene - 13th Sep @ 20:00
Anja Lauvdal (solo)
#concert #noise #jazz

Fru Lundgreen - 14th Sep @ 18:00
Legend Metalfest 2023
#concert #metal
From NOK 350

Ladekaia / Dora 3 - 14th Sep @ 19:00
Bjarne Brøndbo
#concert #rock #pop
From NOK 495

Bar Moskus - 14th Sep @ 20:00
Fuckleberry Hinn
#concert #rock
NOK 180, student NOK 130

Studentersamf. - 14th Sep @ 21:00
Bråkefestival
#festival #doommetal #hardcorepunk
#free

Lokal Bar - 15th Sep @ 19:00
Agabas + support: Nagir?almmiid
#concert #metal #jazz

Krambua - 16th Sep @ 15:00
Svein Grostad Band
#concert #blues
NOK 170

HAVET - 16th Sep @ 20:00
06 Boys
#concert #pop

Antikvariatet - 16th Sep @ 20:00
Lawn Darts
#concert #alternativ-rock

Olavshallen - 16th Sep @ 20:00
Øyvind Holm og Kirsti Huke
#concert #jazz
NOK 325

GRÅ - 16th Sep @ 22:00
En Dans på Nevroser
#concert #country #americana #folk

Tyven - 16th Sep @ 22:00
KLUBB TYVEN -
CAMI LAYÉ OKÚN (CU)
#dj #jazz #soul #vinyl
NOK 100

Ila Brainnstasjon - 17th Sep @ 13:00
Søndagsjazz:
Theo Naishtat Quartet
#concert #jazz

Dokkhuset Scene - 17th Sep @ 19:00
Zsófia Boros (solo)
#concert #jazz



Olavshallen - 20th Sep @ 19:30
Trondheim Symfoniorkester &
Opera: Igudesman & Joo:
BIG Nightmare Music
#concert #classical
NOK 490, student 225

Dokkhuset Scene - 20th Sep @ 20:00
Miriam Kibakaya Concept &
John Pål Inderberg Trio
#concert #jazz
NOK 250, student NOK 100

Byscenen - 22nd Sep @ 20:00
Stargazer
#concert #hardrock
NOK 380

Lokal Bar - 22nd Sep @ 20:00
Evig Ferie
#concert #indie #pop
NOK 225 (student) - 300

Krambua - 23rd Sep @ 15:00
Odin Landbakk
#concert #blues
NOK 170

Lokal Bar - 23rd Sep @ 20:00
Fjorden Baby!
#concert #rock #alternative
NOK 350, student NOK 300

Trykkeriet Scene - 23rd Sep @ 20:00
Rasmus Rohde
#concert #pop
NOK 325

Verkstedhallen - 23rd Sep @ 20:30
Motorpsycho
#concert #rock #alternative
NOK 425



Dokkhuset Scene - 25th Sep @ 20:00
Trondheim kammermusikk festival: Silvestrovs bagateller
#concert #chambermusic
NOK 395, student NOK 175

Antikvariatet - 26th Sep @ 22:00
Days Of August
#concert #folk #pop
NOK 139 (student) - 179

Ladekaia / Dora 3 - 27th Sep @ 19:00
Tom Roger Aadland
#concert #singersongwriter
From NOK 370

Lokal Bar - 28th Sep @ 19:00
GiddyGang
#concert #hiphop #soul #jazz
NOK 250, student NOK 200

Lokal Bar - 29th Sep @ 20:00
Kaja Gunnufsen
#concert #pop
NOK 250 - 300



Rosendal Teater - 29th Sep @ 20:00
Klimafæst
#concert #pop
NOK 75-400

Britannia - 30th Sep @ 13:00
DJ Solli
#dj #misc

Bar Moskus - 30th Sep @ 19:00
Stian Westerhus
#concert #alternative #jazz
NOK 300

Lokal Bar - 30th Sep @ 19:00
This Daze +
support: Most Likely Marlin
#concert #fuzzpop
NOK 250, student NOK 200

Antikvariatet - 30th Sep @ 20:00
Intimkonsert med Flóra (vol.2)
#concert #jazz #folk #singersongwriter

Don’t forget... broadcast is not just a magazine!

You can find us online at: www.broadcast.events

But more importantly, you can download the app for iOS and Android to make sure you get your monthly fill of concerts and clubs.

SCAN ME!
NO ACCOUNT NEEDED!

SALT



SLØTFACE
SPILLER NIRVANA

30. SEPTEMBER

www.salted.no