broadcast



Instructions for use:
1. Pick up magazine, open and explore.
2. Scan QR Code and discover more events.
3. Go enjoy some music!

ALL THINGS LIVE
NOVEMBER 2023



02.11 GO_A VULKAN ARENA
05.11 WESTERMAN PARKTEATRET
07.11 ALICE PHOEBE LOU VULKAN ARENA
09.11 JUNGLE UTSOLGT SENTRUM SCENE
09.11 BARGEE PARKTEATRET
11.11 LITTLE DRAGON VULKAN ARENA
11.11 NABIHAH IQBAL BLÅ
13.11 MAKAYA MCCRAVEN PARKTEATRET
14.11 BABYMETAL UTSOLGT SENTRUM SCENE
14.11 ALBIN LEE MELDAU FÅ BILL ROCKEFELLER



15.11 SKYND FÅ BILL PARKTEATRET
16.11 MICHELLE ULLESTAD PARKTEATRET
20.11 LEVEL 42 FÅ BILL ROCKEFELLER
21.11 LANCEY FOUX PARKTEATRET
21.11 MAX & IGGOR CAVALERA ROCKEFELLER
23.11 LAURA MISCH BLÅ
25.11 MILITARIE GUN BLÅ
27.11 ASH VS THE SUBWAYS ROCKEFELLER
28.11 FIRST AID KIT FÅ BILL FOLKETEATERET
29.11 WHAMMYBOY PARKTEATRET
30.11 SVANEBORG KARDYB PARKTEATRET

ALLTHINGSLIVE

BERGEN 4

KRISTIANSAND 9

OSLO 12

STAVANGER 25

TROMSØ 28

TRONDHEIM 31

Welcome to another small selection of clubs and concerts for you to explore this month.

Of course we can't fit everything in this mag, so to get all the latest concert and club info then make sure to **download our free app for iOS and Android**, or drop by our website at:

www.broadcast.events

SCAN THE CODE TO GET OUR FREE APP... NO ACCOUNT NEEDED!

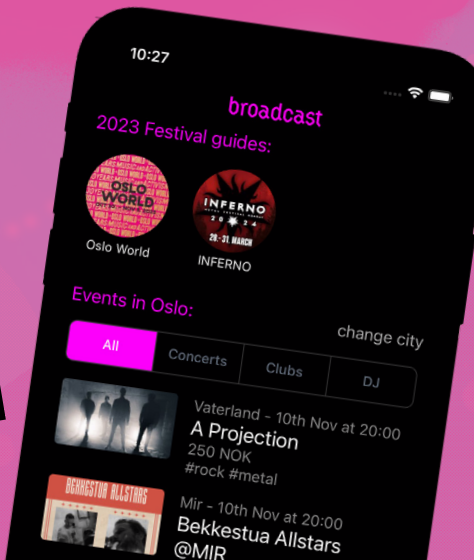

Front cover photo credit:
Dominik Vanyi on Unsplash

BERGEN

Østre - 1st Nov @ 12:00
Ekko Festival
#concert #experimental #electronica
From NOK 200 - 900

Bergen Kjøtt - 1st Nov @ 20:00
Tobias Rønnevig
#concert #jazz #improvisation

Stereo - 1st Nov @ 21:00
Josefin Winther
#concert #pop
NOK 300

Grieghallen - 2nd Nov @ 18:00
Mari Boine & Bugge Wesseltoft
#concert #folk #traditional #jazz
NOK 450

Cafe Sanaa - 2nd Nov @ 22:30
LaLuisa & Miriam Tumyr
#concert #jazz #soul #blues
NOK 100



Rommet - 3rd Nov @ 19:00
Egge
#concert #altrnative
NOK 200

Landmark Bergen - 3rd Nov @ 20:00
Rose City Band
#concert #psych #country #rock
NOK 300

Hulen - 3rd Nov @ 20:00
VALENTOURETTES
#concert #rock NOK 220 - 260



Grieghallen - 4th Nov @ 18:00
Bergen Nasjonale Opera:
KATJA KABANOVA
#concert #opera
NOK 150-850

USF Verftet - 4th Nov @ 19:00
Gåte
#concert #folk
NOK 439

Statsraaden Bar - 4th Nov @ 21:00
I do You do Karate +
The Slow Painters
#concert #fuzzpop
NOK 200

Akademiske Kvarter - 4th Nov @ 21:00
Pikekyss - Til det føles fint
#concert #rock
NOK 150 (student) - 250

Kulturhuset i Bergen - 4th Nov @ 23:00
Synne Mjelva
#concert #funk #house #disco
NOK 100

Bergen domkirke - 5th Nov @ 19:30
Requiem av Gabriel Fauré
#concert #choir #classical
NOK 350, Student NOK 250

Lille Ole Bull - 5th Nov @ 20:00
Joni og elskerne -
en hyllest til Joni Mitchell
#concert #folk #tribute #covers
NOK 225

Johanneskirken - 6th Nov @ 18:00
Sigvart Dagsland
#concert #rock

Lille Ole Bull - 7th Nov @ 20:00
Malin Pettersen
#concert #country #americana
NOK 289

Kulturhuset i Bergen - 8th Nov @ 19:00
Ben Caplan
#concert #folk
NOK 390



USF Verftet - 10th Nov @ 19:00
Julie Bergan
#concert #pop
NOK 439, student NOK 389

Statsraaden Bar - 10th Nov @ 21:00
K for Kridens
#concert #rock #punk #country
NOK 200

Bergen Kjøtt - 11th Nov @ 20:00
Heartshaker
#concert #rock

Madam Felle - 11th Nov @ 21:00
Trang Fødsel
#concert #rock #pop
NOK 350 (student) - 390

Ole Bull Scene - 12th Nov @ 18:00
Fredriksberg Jazzensemble
#concert #jazz
NOK 360 - 400

Nykirken - 12th Nov @ 19:00
Universitetets Symfoniorkester
#concert #orchestra

Stereo - 12th Nov @ 21:00
Søndags-Jam
#concert #jam #free

Madam Felle - 13th Nov @ 20:00
VOKSNE HERRERS ORKESTER
#concert #jazz #pop #rock
NOK 150



USF Verftet - 15th Nov @ 19:00
Chris Holsten
#concert #pop
NOK 479 (student) - 534

Grieghallen - 15th Nov @ 19:30
Bergen Filharmoniske Orkester: Klassisk onsdag – Mozartfest
#concert #classical
From NOK 300

Landmark Bergen - 15th Nov @ 20:00
SUPERLESS
#concert #jazz
NOK 220

Grieghallen - 16th Nov @ 19:30
Bergen Filharmoniske Orkester: Mozart & Schubert
#concert #classical #acoustic
NOK 100 - 565

BERGEN

Forum Scene - 16th Nov @ 19:00
Rivals Sons
#concert #rock #blues
NOK 544



Akademiske Kvarter -16th Nov @ 21:00
Sara Fjeldvær
#concert #jazz
NOK 150 (student) - 200

Håkonshallen - 17th Nov @ 12:00
Sjøforsvarets musikkorps
#concert #brassband
NOK 120 - 220

Kulturhuset i Bergen -17th Nov @ 19:00
Alberta Cross
#concert #blues #folk #rock
NOK 225

Rommet - 17th Nov @ 19:00
Fig Tape & Friends
#concert #electronica
NOK 200, student NOK 150

Landmark Bergen - 17th Nov @ 21:00
Nix & the Nothings
#concert #garage #punk #psychedelia
NOK 270

Apollon Platebar - 18th Nov @ 18:00
John Olav Nilsen & Nordsjøen
#concert #pop #indie #free

Grieghallen - 18th Nov @ 19:00
Bjørn Eidsvåg
#concert #pop NOK 25 - 630



Kulturhuset i Bergen-18th Nov @ 20:00
B-Boy Myhre
#concert #hiphop #rap
NOK 325

USF Verftet - 19th Nov @ 14:00
Bergen Big Band
#concert #jazz
NOK 170 (student) - 220

Stereo - 19th Nov @ 21:00
Søndags-Jam
#concert #jam #free

Fana Kulturhus - 20th Nov @ 10:15
Kristian Linz
#concert #pop #christmas

Lille Ole Bull - 21st Nov @ 20:00
Hawksley Workman
#concert #singersongwriter #pop #rock
NOK 289

Madam Felle - 22nd Nov @ 20:00
GRÅBLÅ STRENGER
#concert #blues #rock
NOK 210 - 260

Grieghallen - 22nd Nov @ 19:30
Bergen Filharmoniske Orkester
#concert #classical #piano
NOK 100 - 565

Rommet - 23rd Nov @ 20:00
Modal Trafikk
#concert #dance #beats
NOK 225


USF
TAKK
HOT MAT
TIL ALLE
ARTISTER
SOM GJORDE
SOMMEREN
OG PUBLIKUM
TIL PÅ
USF
EN FEST
VERFTET
OG
I BAKGÅRDEN
DEN NYE
STORSCENEN
HALLEN USF
NÅ KOMMER VINTEREN!
SJEKK ALT SOM SKJER PÅ USF.NO
@USF.VERFTET
DESIGN @ANDREASPILSKOG
OVERHAUS.NO
30 ÅR
1993-2023
USF

BERGEN

Stereo - 23rd Nov @ 21:00
Hollow Ilusion + Endeløse Gater
#concert #rock
NOK 175

Bergen Internasjonale Kultursenter - 24th Nov @ 20:00
Klubb Kavalér
#concert #swing #dance #danceband

Landmark Bergen - 24th Nov @ 21:00
Evig Ferie
#concert #indie #pop'n'rol
NOK 225

Østre - 24th Nov @ 23:00
Ideophone Records på Vestre
#club #electronica #dance

Cornerteateret - 25th Nov @ 18:00
Steinar Thorsen
#concert #folk #singersongwriter



Grieghallen - 25th Nov @ 18:00
Ingebjørg Bratland og Odd Nordstoga
#concert #folk #pop
NOK 25 - 630

Hulen - 25th Nov @ 20:00
Romskip
#concert #garage #psych
NOK 250 (student) - 300

Kulturhuset - 25th Nov @ 22:00
Klubba Bubba
#club #electronica #techno NOK 100

Grieghallen - 26th Nov @ 17:00
Maria Mena
#concert #pop #singersongwriter
NOK 25 - 725

Stereo - 26th Nov @ 21:00
Søndags-Jam
#concert #jam #free

Madam Felle - 27th Nov @ 20:00
VOKSNE HERRERS ORKESTER
#concert #jazz #pop #rock
NOK 150



Ole Bull Scene - 28th Nov @ 20:00
Vepsestikk
#concert #alternativerock
NOK 229

Stereo - 29th Nov @ 20:00
Strengeplukk
#concert #bluesgrass
NOK 250

Kulturhuset - 29th Nov @ 20:00
Svaneborg Kardyb
#concert #jazz
NOK 295

Forum Scene - 30th Nov @ 19:00
Finn-Erix Basarkonsert
#concert #party #christmas
NOK 530

Johanneskirken - 30th Nov @ 21:00
Stille natt Hellige natt
#concert #christmas #pop NOK 585

KRISTIANSAND

Kilden - 2nd Nov @ 19:30
RACHLIN, MOZART OG BRAHMS
#concert #classical
NOK 150 - 425

Kilden - 3rd Nov @ 19:00
TØNES
#concert #singersongwriter #folk
NOK 475

The Old Irish Pub - 3rd Nov @ 20:00
Brian Armstrong
#concert #dance #covers



Kilden - 3rd Nov @ 21:00
TØNES
#concert #singersongw
NOK 475
SOLD OUT!

Vaktbua - 3rd Nov @ 22:00
Kim Young iLL
#club #electronica #dance
NOK 85

Haubitz Hall - 4th Nov @ 19:00
1923 Prohibition Party w/ Swing It
#concert #jazz #burlesque
NOK 300

Teateret - 4th Nov @ 19:00
Bjørn Eidsvåg med band
#concert #singersongwriter #pop
NOK 495 - 1145

The Old Irish Pub - 4th Nov @ 20:00
Brian Armstrong
#concert #dance #covers

Kilden - 4th Nov @ 20:00
PULSE OF FLOYD
#concert #rock #tribute #covers
NOK 525

Vaktbua - 4th Nov @ 20:30
KJÖTER OG HUDKREFT
#concert #rock #punk
NOK 200, Student NOK 150



Vaktbua - 5th Nov @ 19:00
Jostein Hodne
#concert #fingerstyle #guitarist
NOK 100 (student) - 150

Kilden - 7th Nov @ 12:00
ESPEN GRJOTHEIM
#concert #musical #ope
NOK 225
SOLD OUT!

Kilden - 7th Nov @ 14:00
ESPEN GRJOTHEIM
#concert #musical #op
NOK 225
SOLD OUT!

Kilden - 9th Nov @ 19:30
ALL YOU NEED IS LOVE – BEATLES IN SYMPHONY
#concert #rock #tribute #covers
NOK 425

Kilden - 10th Nov @ 19:00
Stemningsfull og fengende soul
#concert #soul
NOK 100 - NOK 200

KRISTIANSAND

Vaktbua - 10th Nov @ 19:00
Wolf on fire + Arctic Heart
#concert #rock
NOK 145 (student) - 195

Kilden - 10th Nov @ 19:00
YNGLINGEFORENINGENS MUSIKKORPS "IN THE FALL"
#concert #bandmusic
NOK 100 - 200

Vaktbua - 11th Nov @ 19:00
Aladdin Oil + Finnskogen
#concert #rock #country #folk
NOK 100 (student) - 150

Kilden - 11th Nov @ 19:30
BERNHOFT
#concert #soul
NOK 520

Teateret - 11th Nov @ 22:30
Fiesta de la noche
#dj #reggae #dancehall #roots #free



Vaktbua - 12th Nov @ 19:00
Mast
#concert #folk #jazz
NOK 100 (student) - 150

Kilden - 14th Nov @ 19:30
Livspust
#concert #choir
NOK 150 - NOK 300

Hos Naboen - 15th Nov @ 20:00
Veslemøy Narvesen
#concert #jazz

Vaktbua - 16th Nov @ 20:30
Julie Henrikke
#concert #singer/songwriter #pop
NOK 190, Student NOK 150

KRS LIVE - 17th Nov @ 19:00
Kari Jobe og Cody Carnes
#concert #singer/songwriter #praise song
NOK 350 - NOK 450

Vaktbua - 17th Nov @ 20:30
Midnight Machine + Les Imprimés
#concert #pop #soul #hiphop
NOK 205 (student) - 255



Kilden - 18th Nov @ 20:00
ANE BRUN
#concert #pop
NOK 475 - 575

Vaktbua - 18th Nov @ 21:00
Redemption Goth Club
#dj #goth #rock #synth
NOK 80

Teateret - 18th Nov @ 22:00
House @ Teateret
#dj #house #dj #free

Vaktbua - 19th Nov @ 19:00
Marie Skagemo Trio
#concert #folk #pop
NOK 100 (student) - 150

Kilden - 21st Nov @ 12:00
KSO OG EVA OLLIKAINEN
#concert #classical
NOK 50

Kilden - 22nd Nov @ 19:00
LYDHØR NORBAKKEN&ERIKSEN GJEST FRIDA ÅNNEVIK
#concert #pop
NOK 375

Kilden - 23rd Nov @ 19:30
MEZZOSOPRAN MØTER MAHLER
#concert #classical
NOK 150 - 425

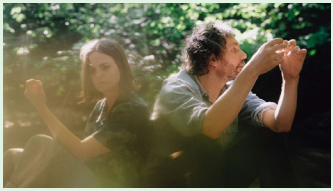

Vaktbua - 23rd Nov @ 21:00
Misty Coast
#concert #indie #dreampop
NOK 240, Student NOK 190

Kilden - 24th Nov @ 20:00
MARIA MENA
SOLD OUT!
#concert #pop
NOK 575

Vaktbua - 24th Nov @ 21:30
KELLINI & HANS SOLO
#club #disco #house #electronica
NOK 50

Kilden - 25th Nov @ 12:00
SUPERBANDETS JUL – JULE-SANGSKATTEN – VOL. 4
#concert #christmas #kids
NOK 50

Vaktbua - 25th Nov @ 20:00
AADAL
#concert #neojazz #jazz
NOK 195, Student NOK 145

Kulturhuset Kick - 25th Nov @ 20:00
Oslo Ess & The Dogs
#concert #rock
NOK 455

Teateret - 25th Nov @ 21:00
Roosterhouse Gumbo Band
#concert #blues
NOK 325

Teateret - 25th Nov @ 21:00
Vidar Busk med band
#concert #blues #rock
NOK 275 - 325

Teateret - 25th Nov @ 22:30
Klubb Skamlös
#club #electronica #dance #free

Vaktbua - 25th Nov @ 22:30
MoY
#concert #electronica #free

Kilden - 28th Nov @ 12:00
IVAN DREVER
#concert #folk #rock
NOK 100



Vaktbua - 29th Nov @ 20:00
Julianna Riolino
#concert #country #americana
NOK 200 (student) - 300

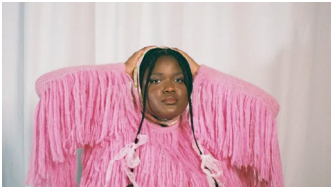

byenstak - 1st Nov @ 18:50
Oslo World: KAMARA
#concert #singersongwriter #pop #free

Trekanten - 1st Nov @ 19:00
Aksel Rønning, Ole Mofjell og Georgia Wartel Collins
#concert #jazz #live #free

Rockefeller - 1st Nov @ 19:00
Brass Against
#concert #brass #tribute #covers
NOK 385

John Dee - 1st Nov @ 19:00
Sarah Shook & the Disarmers
#concert #punk #rock #country
NOK 1146

Krøsset - 1st Nov @ 19:00
Willi Carlisle
#concert #folk #singersongwriter
NOK 280

KAFÉ HÆRVERK - 1st Nov @ 22:00
Dj Anka og Marena
#dj #rock #acid arab #free

Becco - 2nd Nov @ 19:00
Jacob Young Trio
#concert #jazz #free

Dunk Oslo - 2nd Nov @ 19:00
Tuvaband
#concert #eclectic #pop
NOK 369

Vulkan Arena - 2nd Nov @ 19:00
Go_A
#concert #electronic #folk
NOK 335

Kulturhuset - 2nd Nov @ 19:30
Utheim + supp: We Met In June
#concert #folk #pop #indie
NOK 160



Kampen Bistro - 2nd Nov @ 20:00
Vilma Flood (SE) + Louien
#concert #pop
NOK 250

Youngs - 2nd Nov @ 22:00
Fakket Torsdag
#club #youngs #fakket #mfa #free

Rock In - 3rd Nov @ 20:00
DJ Halfface og DJ Soulmachine
#dj #rock #metal



Cosmopolite - 3rd Nov @ 19:00
Oslo World: Huun-Huur-Tu
#concert #world #experimental
NOK 380



Vaterland - 3rd Nov @ 20:00
Suncraft + Håndgemeng
#concert #rock
NOK 225

The Villa - 3rd Nov @ 22:00
Bjørn Torske
#club #house

Ingensteds - 3rd Nov @ 22:00
LØKKA FM
#club #electronica #dance



Riksscenen - 4th Nov @ 19:00
Oslo World: EMBLA & THE KARI-DOTTERS SPESIAL
#concert #country
NOK 325, students NOK 220

Herr Nilsen - 4th Nov @ 16:00
Helle Brunvoll band
#concert #jazz
NOK 270

Oslo Street Food - 4th Nov @ 18:00
DJ Tilla
#dj #misc #free

Storgata 26 - 4th Nov @ 20:00
Aowafy Orchestra Live
#club #electronica #dance

Brewgata - 4th Nov @ 20:00
Dropfinger
#concert #stonerrock #riffs #free



Nasjonal jazzscene - 4th Nov @ 20:00
Sélène Saint-Aimé Trio
#concert #jazz #bass #fransk
NOK 290, student NOK 240

Aye Aye Club - 4th Nov @ 22:00
DJ Burt Rocket
#dj #60s #garage #psychedelia #free

Chat Noir - 5th Nov @ 15:00
Terje Nilsen altså, med Reppen, Farstad og Bendiksen
#concert #folk #singersongwriter
NOK 430

Mir - 5th Nov @ 19:00
NAV på MIR (Dj)
#dj #synt pop #free

Parkteatret Scene - 5th Nov @ 19:00
Westerman
#concert #softpop #singersongwriter
NOK 290

Cafeteatret - 5th Nov @ 20:00
Kampenjazz: Pianoforum 2023
#concert #kampenjazz #piano
NOK 230

OSLO

Rockefeller - 6th Nov @ 19:00
Morad
#concert #hiphop #rap
NOK 390
SOLD OUT!

Herr Nilsen - 6th Nov @ 20:00
Salmer på pøbb #10
#concert #salmerpåpø
NOK 270
SOLD OUT!



SALT art & music - 6th Nov @ 20:30
Jazzramp: Minus
#concert #jazzramp #jazz
200 (ordinær) 150 (student)

Jaeger Oslo - 6th Nov @ 22:00
Mandagsklubben: Victor Ameln + Jennifer Bravo + André Bravo
#club #techno #trance #highenergy #free

Oslo Street Food - 7th Nov @ 07:00
Morning Beat // Wicked Andy
#club #alternative



Vulkan Arena - 7th Nov @ 19:00
Alice Phoebe Lou
#concert #jazz #blues #indie
NOK 380

BLÅ - 7th Nov @ 20:00
Debby Friday (CA)
#concert #elektronisk
NOK 220

Jaeger Oslo - 7th Nov @ 22:00
Loving Tuesdays: Haugli
#club #house #techno #uplifting #free

Uhørt - 7th Nov @ 23:00
FREINDZONE BY DJ ST-PATRICK
#club #top40 #r&b #afrobeats #free

Gamle Raadhus - 8th Nov @ 19:00
Pinquins og NMK
Post instrumental music
#concert #samtidsmusikk
NOK 200

Kulturkirken Jakob - 8th Nov @ 19:00
Tønes
#concert #singersongwriter #pop
NOK 470
SOLD OUT!



Cosmopolite - 8th Nov @ 20:00
Tigran Hamasyan
#concert #jazz
NOK 200 - 380

Gamla - 8th Nov @ 22:00
Just In Time - New Europe
#club #hiphop #r&b #afrobeats

Uhørt - 8th Nov @ 23:00
VIBES // DJ VYBZONE
#dj #urban #top40 #afrobeats #free

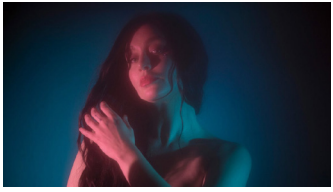

Parkteatret Scene - 8th Nov @ 19:00
Marte Eberson
#concert #indiepop #funk #jazz
NOK 300

Jaeger Oslo - 8th Nov @ 22:00
Frensday:
Aksel FU + Safira + Kozy
#club #house #techno #break #free



Parkteatret Scene - 9th Nov @ 19:00
Bargee
#concert #rap #hiphop #rnb
NOK 250 + avg.

Becco - 9th Nov @ 19:00
Nybrot #2 - Kappekoff
#concert #hiphop #soul
NOK 100

Krøsset - 9th Nov @ 19:00
Ben Caplan
#concert #klemz
NOK 380

Sentrum Scene - 9th Nov @ 19:00
JUNGLE
#concert #electronica

SOLD OUT!

Ostara Bar - 9th Nov @ 22:30
progressive house with ROBERT
#club #electronica #dance #techno
NOK 90

Munchmuseet - 10th Nov @ 17:30
TEKST PÅ MUNCH
#concert #alternative #crossgenre
NOK 450



Riksscenen - 10th Nov @ 19:00
STRATHSPEY QUEENS
#festival #folk
NOK 170, student NOK 120

Oslo Spektrum - 10th Nov @ 19:30
Lars Winnerbäck
#concert #singersongwriter #pop
NOK 730 - 785

Vaterland - 10th Nov @ 20:00
A Projection
#concert #rock #metal
NOK 250

Kruttverket - 10th Nov @ 20:00
White Light Lake
#concert #indierock

KAFÉ HÆRVERK - 10th Nov @ 20:00
The Roves + support: LINK GREY
#concert #rock #psych #folk
NOK 264

Cafe Sør - 10th Nov @ 23:00
CLUB NIGHT // DJ COLLO MILAN
#dj #hiphop #r&b #underground #free

OSLO

Sentralen - 11th Nov @ 12:30
Nordic Wind Festival 2023
#festival #classical #free

Stopp Pressen - 11th Nov @ 17:00
Stokkan Blues Band
#concert #blues #rock
NOK 380



Vulkan Arena - 11th Nov @ 20:00
Little Dragon
#concert #electronica
NOK 380

Olsen På Bryn - 11th Nov @ 15:00
Blue Beat Ettermiddagskonsert
#concert #musikk
NOK 230

Storgata 26 - 11th Nov @ 22:00
Red Room by Hamid
#club #electronica #dance

Baba bar Oslo - 11th Nov @ 22:00
Thrill Matters 6: Balkan Edition
#dj #hiphop #reggeaton #pop

Oslo Konserthus - 12th Nov @ 17:00
Jul med No. 4!
#concert #pop #christmas
NOK 500

Den Norske Opera - 12th Nov @ 18:00
Ingebjørg Bratland og Odd Nordstoga
#concert #folk #singersongwriter
NOK 570 - 670

SALT art & music - 12th Nov @ 19:00
Signe Eide
#concert #rock #indie
200 (ordinær) 130 (student)

Mir - 12th Nov @ 20:00
Way down the rainbow // Kjöter
#concert #rock
NOK 179

Sentrum Scene - 13th Nov @ 19:00
Halestorm
#concert #hardrock
NOK 405
SOLD OUT!



Cosmopolite - 13th Nov @ 19:00
Sarah Klang
#concert #singersongwriter #country
From NOK 310

Parkteatret Scene - 13th Nov @ 19:00
Makaya McCraven
#concert #jazz
NOK 350

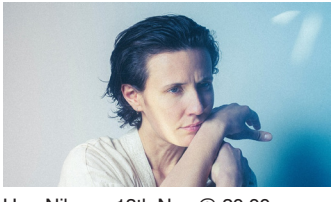

Herr Nilsen - 13th Nov @ 20:00
Josefin Winther
#concert #josefinwinther NOK 275

Jaeger Oslo - 13th Nov @ 22:00
Mandagsklubben: Andrew Carvell + Jennifer Bravo + André Bravo
#club #techno #trance #highenergy #free

John Dee - 14th Nov @ 19:00
Arab Strap
#concert #indierock #alternative
NOK 390



Herr Nilsen - 14th Nov @ 20:00
Jørun Bøgeberg
#concert #singersongwriter #roots
NOK 275

Rockefeller - 14th Nov @ 20:00
Albin Lee Meldau
#concert #singersongwriter
NOK 390

Roseslottet - 15th Nov @ 18:00
Tett på Robert Post
#concert #pop #rock
NOK 350



John Dee - 15th Nov @ 19:00
Eir
#concert #electronica #dubstep #rock
NOK 285

Nasjonal jazzscene - 15th Nov @ 19:00
Tuva Halse Quintet & Duo Cycles
#concert #jazz

Rockefeller - 15th Nov @ 19:00
The Magnetic Fields
#concert #pop
NOK 390

Krøsset - 15th Nov @ 19:00
Julie Henrikke
#concert #folk #pop
NOK 195 - 270

Juret - 15th Nov @ 20:00
JAM på JURET
#concert #jazz #jam #free

Trekanten - 15th Nov @ 20:00
Modal Trafikk / Trekanten
#concert #funk #mpb #groove
NOK 250

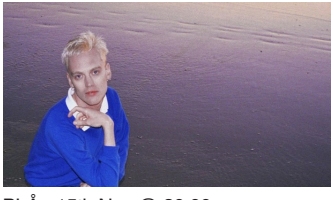

BLÅ - 15th Nov @ 20:00
Sean Nicholas Savage (CA)
#concert #pop #indie #smooth
NOK 325

Uhørt - 15th Nov @ 23:00
VIBES // DJ VYBZONE
#dj #urban #top40 #afrobeats #free

Deichman Bjørvika - 16th Nov @ 19:00
Ferske spor live: Flight Mode
#concert #indierock #free

OSLO

Kulturhuset - 16th Nov @ 18:30
The Pressed + SIMONE
#concert #indie #folk #alternative
NOK 160



Nasjonal jazzscene - 16th Nov @ 19:00
Hanna Paulsberg Concept & Elin Rosseland
#concert #jazz
NOK 310, student NOK 260

Oslo Spektrum - 16th Nov @ 19:30
UNDERGRUNN
#concert #hiphop
NOK 549 - 649



Dunk Oslo - 16th Nov @ 20:00
Jejune
#concert #postpunk
NOK 185

SALT art & music - 17th Nov @ 17:00
DJ sauna session x Olle Abstract
#dj #dj #sauna #house

Oslo Konserthus - 17th Nov @ 19:00
Maria Mena
#concert #pop
SOLD OUT!

Nynorskens hus - 17th Nov @ 19:00
Bartok på 123
#concert #classical
NOK 50 - 350

Den Norske Opera - 17th Nov @ 19:00
ELDBJØRG HEMSING: Sjostakovitsj' fiolinkonsert nr. 1
#concert #classical
NOK 100 - 550



Kulturhuset - 17th Nov @ 19:30
FruitYard
#concert #soul #r&b
NOK 160

Skatten Oslo - 17th Nov @ 20:00
Solli/Sundland/Mofjell trio
#concert #jazz #trio #tøyen
NOK 170,- Student: 120,-

Ostara Bar - 17th Nov @ 22:30
hard groove techno w// BLINC COLLECTIVE
#club #electronica #dance #techno
NOK 190

Olsen På Bryn - 18th Nov @ 15:00
GREAT TIDE
#concert #musikk
NOK 230

Gamle Raadhus - 18th Nov @ 15:30
Lørdagsopera
#concert #opera
NOK 200

Det skjer på

Melahuset



ADAMA BARRY GROUP

Lørdag 11. november 2023

Fengende nomadeblues fra Vest-Afrika

Dørene åpner kl. 20 | Fri adgang | Mariboes gate 8, Oslo

Les mer på **mela.no**

KULTURRÅDET
Arts Council Norway

Oslo

BERGEN KOMMUNE

OSLO



Oslo Bonanza As - 18th Nov @ 17:00
Gunerius & Verdensveven (solo)
#concert #psych #folk #rock

Kampen kirke - 18th Nov @ 19:00
Henrik Haugen Quartet
#concert #jazz
NOK 100 - 250



John Dee - 18th Nov @ 20:00
A36
#concert #hiphop #rap
NOK 330

Youngs - 18th Nov @ 22:00
CLUB COCO // feat: DJ NEGADO
#club #afrobeats #hiphop #amapiano #free

Galleri Schaeffers-19th Nov@ 15:00
GHOST IN THE MACHINE // Abstract #12
#concert #performance #art #free

Gamle Raadhus - 19th Nov @ 15:00
Ensemble Eon
#concert #classical
NOK 275

Vulkan Arena - 19th Nov @ 19:00
The Dead Daisies
#concert #rock
NOK 425

Kruttverket - 19th Nov @ 19:00
Det Andre Kollektivet / Asagao Aoi
#concert #jazz

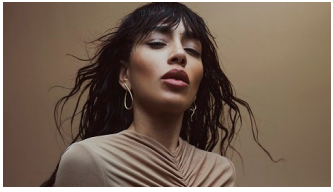

Rockefeller - 19th Nov @ 19:00
LOREEN
#concert #pop
NOK 395

Vaterland - 20th Nov @ 20:00
MASTER BOOT RECOR
SOLD OUT!
#concert #synthmetal
NOK 275



SALT art & music - 20th Nov @ 20:30
Jazzramp: Thinker Ant
#concert #jazz
200 (ordinær) 150 (student)

Jaeger Oslo - 20th Nov @ 22:00
Bjørn Uten B + Jennifer Bravo + André Bravo
#club #techno #trance #highenergy #free



Rockefeller - 21st Nov @ 19:00
Max & Iggor Cavalera's Morbid Devastation Tour
#concert #metal
NOK 410

Kulturkirken Jakob - 21st Nov @ 19:00
Lanseringskonsert «Magnificat»
#concert #choir
NOK 105 - 325

Parkteatret Scene - 21st Nov @ 19:00
Lancey Foux
#concert #rap #hiphop
NOK 335

Cafe Sør - 21st Nov @ 20:00
Salsa Caliente
#dj #salsa #free

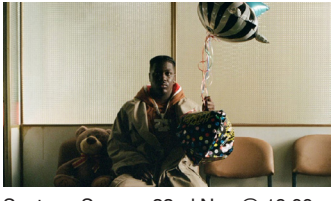

Sentrum Scene - 22nd Nov @ 19:00
Lil Yachty
#concert #rap #hiphop
NOK 555 - 1263

Rockefeller - 22nd Nov @ 19:00
Danko Jones + support Radkey
#concert #rock NOK 425

Krøsset - 22nd Nov @ 19:00
Hawksley Workman
#concert #pop
NOK 280

Cosmopolite - 22nd Nov @ 20:00
Stacey Kent
#concert #jazz
NOK 225 - 430
SOLD OUT!

SALT art & music - 22nd Nov @ 20:15
AADAL på SALT
#concert #jazz #americana #indie
150-250

Gamla Konsert - 22nd Nov @ 22:00
Just In Time - New Europe
#club #hiphop #r&b #afrobeats

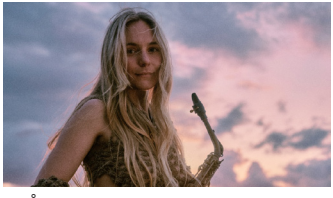

BLÅ - 23rd Nov @ 19:00
Laura Misch
#concert #elektronika #jazz #pop
NOK 300

REVOLVER - 23rd Nov @ 20:00
MIDNIGHT MACHINE /E
#concert #artpop
NOK 250, +avg

Nasjonal jazzscene - 23rd Nov @ 20:00
James Brandon Lewis Quartet
#concert #jazz
NOK 210

Dunk Oslo - 23rd Nov @ 20:00
OSLOCITYFUCKBOY
#concert #rock
NOK 200

OSLO

Mir - 23rd Nov @ 20:00
Sjøtind på MIR
#concert #poprock #prog #rock
NOK 150



Cosmopolite - 23rd Nov @ 20:00
Amadou & Mariam
#concert #global #world
NOK 400 - 450



Riksscenen - 23rd Nov @ 20:30
THE RHEINGANS SISTERS (UK)
#concert #folk
NOK 275, student NOK 210

Sentrum Scene - 24th Nov @ 19:00
Stein Torleif Bjella
#concert #folk #singer
NOK 535
SOLD OUT!

Kampen Bistro - 24th Nov @ 20:00
Fuckleberry Hinn
+Future Nostalgia
#concert #indie #shoegaze
NOK 200

Herr Nilsen - 24th Nov @ 21:00
MOMS
#concert NOK 275



BLÅ - 24th Nov @ 20:00
Gouldian Finch
#concert #elektronisk
NOK 325

Storgata 26 - 24th Nov @ 21:00
KOSEKLUBB
#club #electronica #dance
NOK 50

Club Gustav - 25th Nov @ 19:00
Felix Peikli ft. Tracee Meyn (USA)
#concert #jazz
NOK 295 - 2 580

Enga - 25th Nov @ 19:45
Blakk & Kognitiv Kløe
#concert #rock #tribute #covers
NOK 200

Eventhallen - 25th Nov @ 20:00
GET LOST presents GUY J
#club #electronica #dance #house
NOK 264 - 595

Rock In - 25th Nov @ 20:00
HEIMLAND // NITHE LIVE
#concert #blackmetal
NOK 220

Ostara Bar - 25th Nov @ 22:30
PSYCHEDELIC TECHNO w// SAFIRA
#club #electronica #dance #techno
NOK 190

Cafe Sør - 26th Nov @ 19:00
Michael Krumins
#concert #world #free



John Dee - 26th Nov @ 19:00
Declan Welsh and the Decadent West
#concert #indie #alternative
NOK 285

Parkteatret Scene - 26th Nov @ 19:00
Picture This + Tom Gregory
#concert #poprock
NOK 280

Cafeteatret - 26th Nov @ 20:00
Mariama Ndure
#concert #kampenjazz
NOK 230



Rockefeller - 27th Nov @ 19:00
ASH vs THE SUBWAYS
#concert #rock
NOK 390

Kulturkirken Jakob - 27th Nov @ 19:00
Ayla Schafer
#concert #singer-songwriter NOK 380

Jaeger Oslo - 27th Nov @ 22:00
Mandagsklubben
#club #techno #trance #highenergy #free

Nasjonal jazzscene - 28th Nov @ 19:00
OJKOS spiller:
Magnus Murphy Joelson
#concert #jazz
NOK 220, student NOK 170

Emanuel Vigeland - 28th Nov @ 19:00
Circles of Sound
#concert #meditative
NOK 390

Røverstaden - 29th Nov @ 18:00
Candela
#concert #flamenco
NOK 200



SALT art & music - 29th Nov @ 19:00
Elina Ijäs
#concert #samisk
NOK 250 (ordinær) 150 (student)

Parkteatret Scene - 29th Nov @ 19:00
Whammyboy
#concert #space-pop #pop NOK 295

Herr Nilsen - 29th Nov @ 20:00
CHRISTIANIA 12
#concert #jazz #tradjazz #swing
NOK 300

Cafe Sør - 29th Nov @ 20:00
Bachata
#dj #bachata #free

OSLO



Cosmopolite - 29th Nov @ 20:00
Alexandra Archetti &
Steinar Raknes
#concert #world
NOK 330

Fuglen Coffee - 30th Nov @ 19:00
Jazz & Jam
#concert #jazz
NOK 105

Last Train - 30th Nov @ 20:00
Julianna Riolino (CAN)
#concert #nordicana
NOK 320
SOLD OUT!

BLÅ - 30th Nov @ 20:00
Fricky
#concert #konsert



KAFÉ HÆRVERK - 30th Nov @ 20:00
Delish
#concert #jaz #experimental #impro
NOK 264.-

Vaterland - 30th Nov @ 20:00
Nadir
#concert #blackmetal
NOK 225

Oslo Konserthus - 30th Nov @ 19:30
Apes&Babes -
en A cappella julekonsert
#concert #choir #christmas
NOK 330

REVOLVER - 30th Nov @ 20:00
OSLO DEATHFEST PRESENTS:
CORRODED KICKOFF
#concert #metal
NOK 250,- + avg

Dunk Oslo - 30th Nov @ 20:00
Lommekniv + Looser
#concert #indierock
NOK 175



Riksscenen - 30th Nov @ 20:30
LOUISA LYNE &
YIDDISHE KAPELYE
#concert #folk
NOK 275, student NOK 210

Herr Nilsen - 30th Nov @ 21:00
Kniv og Taffel «Tafler julen inn»
#concert #julekonsert #knivogtaffel
NOK 270

Storgata 26 - 30th Nov @ 21:00
Nattl4mpe & 626
#club #electronica #dance

Gamla Konsert - 30th Nov @ 22:00
Back 2 back
#club #hiphop #afrobeat #dancehall

STAVANGER

Musikkstuen Påfyll - 1st Nov @ 21:30
Veijr
#concert #folk
NOK 190, Student NOK 140

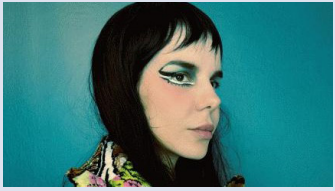

Tou - 2nd Nov @ 20:00
Gaye Su Akyol
#concert #anatolian #psych #rock
NOK 300 (student) - 380

Folken - 2nd Nov @ 21:00
Gåte
#concert #folk #rock
NOK 375 (student) - 475

Checkpoint Charlie - 3rd Nov @ 20:00
ENGSTELIG + GREAT TIDE
#concert #rock
NOK 150 (student) - 250

Spor 5 - 3rd Nov @ 21:00
Tortured Soul
#concert #soul #discohouse
NOK 320, Student NOK 200

DNB Arena - 4th Nov @ 19:30
Killer Queen
#concert #rock #tribute #covers
NOK 490

Stavanger konserthus- 4th Nov @ 20:00
FANFARE CIOCARLIA
#concert #brass
NOK 300

Tou - 5th Nov @ 19:00
Fulu Miziki
#concert #afro #punk
NOK 170 (student) - 220

Stavanger konserthus- 5th Nov @ 19:00
TØNES
#concert #pop #folk
NOK 380 - 500

Tou - 7th Nov @ 20:00
Bishop & Breistein
#concert #ambient #industrial #experimental
NOK 170 (student) - 275

Folken - 7th Nov @ 20:00
Osgood/Gjerstad
#concert #jazz
NOK 150, Student NOK 50

Musikkstuen Påfyll - 7th Nov @ 20:30
Harstad & Høye
#concert #blues #soul #r&b
NOK 190, Student NOK 65

Fiskepiren - 9th Nov @ 19:00
Bernhoft
#concert #soul
NOK 550

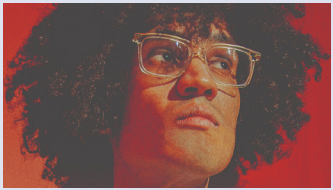

Stavanger konserthus- 9th Nov @ 19:30
BEHARIE MED STAVANGER SYMFONIORKESTER
#concert #indie #soul #classical
NOK 350 - 495

STAVANGER

Tou - 10th Nov @ 20:00
Ævestaden
#concert #folk #pop
NOK 275 (student) - 330

Martinique bar - 10th Nov @ 21:00
LULI
#concert #pop #rock
NOK 180 (student) - 250

Cementen - 10th Nov @ 23:00
Full fres
#club #electronica #dance
NOK 120

Musikkstuen Påfyll - 11th Nov @ 14:00
Mannskoret VSOP
#concert #choir
NOK 200, Student NOK 150



Checkpoint Charlie - 11th Nov @ 20:00
BLOOD COMMAND
#concert #death #pop
NOK 320

Folken - 11th Nov @ 21:00
Julie Bergan
#concert #pop
NOK 375 (student) - 425

Blåveis - 11th Nov @ 22:00
Funkedigg
#dj #vinyl #funk #disco

Musikkstuen Påfyll - 14th Nov @ 19:30
Hard Luck Blues Band
#concert #blues

Spor 5 - 15th Nov @ 20:00
Erik Ingebretsen kvartett
#concert #jazz
NOK 120, Student NOK 70

Tou - 16th Nov @ 20:00
Erlend Apneseth Trio &
Maja S. K. Ratkje
#concert #jazz #electronica
NOK 220 (student) - 295



Spor 5 - 16th Nov @ 20:00
Skyggebror
#concert #rock
NOK 350, Student NOK 250

Blåveis - 16th Nov @ 21:00
Roar Kopperstad
#concert #rock #singer/songwriter
NOK 200

Stavanger konserthus-17th Nov@ 20:00
ANE BRUN
#concert #pop
NOK 580

Checkpoint Charlie - 17th Nov @ 20:00
Helgø & Babes
#concert #pop #rock
NOK 250

Stavanger konserthus-17th Nov@ 21:00
Chris Holsten
#concert #pop
NOK 550



Folken - 17th Nov @ 21:00
Jørgen Dahl Moe
#concert #pop
NOK 375 (student) - 425

Martinique bar - 17th Nov @ 21:00
Kniv og Taffel
#concert #swing #jazz
NOK 280

Fiskepiren - 18th Nov @ 19:00
Stage Dolls
#concert #rock
NOK 474

Checkpoint Charlie - 18th Nov @ 20:00
Milja and the Milky Way
#concert #pop
NOK 240

Musikkstuen Påfyll - 19th Nov @ 19:00
Sanger fra Salmeboka
#concert #psalms #praise song

Blåveis - 21st Nov @ 21:00
DATAROCK
#concert #electronica #pop #indie
NOK 350, Student NOK 300

Folken - 22nd Nov @ 21:00
Sólstafir
#concert #rock #avantgarde #metal
NOK 250 (student) - 350

Folken - 23rd Nov @ 20:00
Michelle Ullestad
#concert #pop
NOK 395, student NOK 295

Fiskepiren - 24th Nov @ 20:00
Sigrid
#concert #pop
NOK 550

Tou - 25th Nov @ 20:00
Kristi Brud
#concert #pop
NOK 220 (student) - 275

Checkpoint Charlie - 25th Nov @ 21:00
Tony Harnell
#concert #singer/songwriter #acoustic
NOK 385

Stavanger konserthus-27th Nov@ 20:00
BILAL SAAB
#concert #pop #christmas
NOK 430



Folken - 28th Nov @ 20:00
Svaneborg Kardyb
#concert #jazz
NOK 195 (student) - 295

Stavanger konserthus-29th Nov@ [illegible]:30
MARIA MENA
#concert #pop #christ[illegible]
NOK 600
SOLD OUT!

Blåveis - 30th Nov @ 21:00
Misty Coast
#concert #pop
NOK 275

Folken - 30th Nov @ 20:30
Krise
#concert #folk #jazz #rock

TROMSØ

Grab 9018 - 1st Nov @ 12:00
Tromsø World: GHETTO KUMBÉ
#concert #world #electronica #free



Tromsø Kulturhus - 1st Nov @ 19:00
Querini - Tørrfiskopera
#concert #opera
NOK 100 - 390

Amtmandens Eftf. - 2nd Nov @ 22:00
Tromsø World: MANNE
#festival #traditional #free

Tromsø domkirke - 3rd Nov @ 12:00
Lunsjkonsert
#concert #organ #classical #free

Tromsø Kulturhus - 3rd Nov @ 19:00
Tromsø World: Verøna & Ola Asdahl Rokkones
#concert #jazz
NOK 225 - 325

Blårock Cafe - 3rd Nov @ 20:00
Tromsø World: YIN YIN
#concert #global
NOK 299 (student) - 349

Bastard Bar - 3rd Nov @ 21:00
JIMBO JONES + Ingen Naade
#concert #punk #rock #garage
NOK 265

Blårock Cafe - 3rd Nov @ 21:00
Tromsø World: Aromatic Ooze
#concert #psychrock #kraut #garage
NOK 299 - 349

Amtmandens Eftf. - 3rd Nov @ 22:00
Tromsø World: ONIPA
#concert #afro #global #electronica
NOK 249 (student) - 299

Tvibit - 4th Nov @ 17:00
Tromsø World: YIN YIN + KAITO WINSE + GYPSY CHICKEN
#concert #global #world #free

Tromsø Kulturhus - 4th Nov @ 18:00
Tromsø World: MARI BOINE & BUGGE WESSELTOFT
#concert #jazz #traditional
NOK 380 (student) - 450

Driv - 4th Nov @ 20:00
Tromsø World: GAYE SU AKYOL
#concert #anatolian #psych #rock
NOK 249 (student) - 349

Bastard Bar - 4th Nov @ 22:00
Tromsø World: AVALANCHE KAITO + RAN CAP DUÔI COLLECTIVE
#concert #noise #punk #jazz
NOK 249 (student) - 299



Tromsø domkirke - 5th Nov @ 19:00
Georg Buljo og Tore Brunborg
#concert #jazz #sapmi
NOK 350, Student NOK 250

Driv - 9th Nov @ 20:00
Ane Brun
#concert #pop
NOK 475 (student) - 575

Amtmandens Eftf. - 9th Nov @ 20:00
Petter Carlsen
#concert #alternative #pop
NOK 200 (student) - 250

Blårock Cafe - 9th Nov @ 20:30
Iran Mayen
#concert #rock
NOK 265

Bastard Bar - 9th Nov @ 21:00
AGABAS X DUNDER
#concert #metal #jazz #deathjazz
NOK 220

Bastard Bar - 10th Nov @ 20:00
Annual Rock Show
#concert #rock
NOK 275



Amtmandens Eftf. - 10th Nov @ 20:00
Din Freundin
#concert #pop
NOK 200, student NOK 150

Tromsø Kulturhus - 11th Nov @ 14:00
Allsangkafe nr 9 med Sandnessund blandakor
#concert #choir #vocal #free

Hålogaland Teater - 11th Nov @ 21:00
Bukta Live: Unge Funksjonell
#concert #hiphop #rap
NOK 270

Bastard Bar - 11th Nov @ 22:00
HEY GLORIA
#concert #rock
NOK 220

Tromsø domkirke - 12th Nov @ 20:00
Iver Kleive og Knut Reiersrud
#concert #jazz #alternative
NOK 400, student NOK 200

Tromsø Kulturhus - 13th Nov @ 19:00
Åge Aleksandersen og Gunnar Pedersen
#concert #pop
NOK 595



Tromsø Kulturhus - 14th Nov @ 20:00
Chris Potter Circuits
#concert #jazz
NOK 400, student NOK 300

Driv - 15th Nov @ 20:00
Bernhoft
#concert #soul
From NOK 375 (student) - 525

Tromsø Kulturhus - 16th Nov @ 19:00
Arktisk Filharmoni: Dvorák med Ilya Gringolts
#concert #classical
NOK 100 - 290

Driv - 17th Nov @ 19:00
Bukta Live: Harvest
#concert #rock #tribute #covers
NOK 410 (student) - 515

TROMSØ

Driv - 18th Nov @ 20:00
Fieh
#concert #funk #neo-soul #indiepop
NOK 295 (student) - 395

Blårock Cafe - 18th Nov @ 22:00
Helldorado
#concert #rock'n'roll
NOK 420

Bastard Bar - 22nd Nov @ 21:00
Raindogs celebrating Tom Waits
#concert #covers #alternative #rock
NOK 290

Blårock Cafe - 23rd Nov @ 18:00
Valentourettes
SOLD OUT!
#concert #rock
NOK 400

Tromsø Kulturhus - 23rd Nov @ 18:30
Hekla Stålstrenga med Halvdan Sivertsen
#concert #christmas
NOK 600

Driv - 23rd Nov @ 20:00
Broiler
#concert #pop #electro
NOK 475, Student NOK 375



Prelaten - 24th Nov @ 20:00
RAMMESKJEIV OG KLØVERKNEKT
#concert #rock #folk
NOK 211

Storgata Camping - 24th Nov @ 21:00
TODD TERJE
#club #dj #club #electronica
NOK 250

Bastard Bar - 24th Nov @ 22:00
TECHNOSATAN
#concert #electronica #synth
NOK 220

Tromsø Kulturhus - 25th Nov @ 18:00
Eva Weel Skram
#concert #christmas #pop
NOK 605



Driv - 25th Nov @ 20:00
STIG BRENNER
#concert #hiphop #rap
NOK 395 (student) - 495

Tromsø Kulturhus - 25th Nov @ 20:00
Tønes
#concert #pop #folk
NOK 420

Tromsø domkirke - 26th Nov @ 19:30
Trygve Seim og Andreas Utnem
#concert #jazz #christmas
NOK 325, Student NOK 250

Tromsø Kulturhus - 30th Nov @ 19:00
Arktisk Filharmoni: Ildfuglen - Eventyrlig klassisk
#concert #classical
NOK 100 - 390

TRONDHEIM

Nidarosdomen - 1st Nov @ 19:00
Åpningskonsert orgelfest
#concert #classical
NOK 250, student NOK 150

Dokkhuset Scene - 1st Nov @ 19:30
Transform: Kroke
#concert #world music #folk
NOK 280, Student NOK 180

Rosendal Teater - 2nd Nov @ 20:00
Casper Hejlesen +
Carlo Dayyani kvartet
#concert #jazz #free

Lokal Bar - 2nd Nov @ 20:00
Rick Grove
#concert #indie
NOK 200, student NOK 150

Ila Brainnstasjon - 3rd Nov @ 18:00
Centrum
#concert #rock #indie #free



Olavshallen - 3rd Nov @ 19:00
Smokie
#concert #pop
NOK 640

Antikvariatet - 3rd Nov @ 20:00
All That Will Remain
#concert #alternativcountry
NOK 100

Rockheim - 3rd Nov @ 20:00
Undertakers Circus
#concert #prog #rock #soul
NOK 325 - 425



Krambua - 4th Nov @ 15:00
Soft City
#concert #blues #soul
NOK 170 - 120

UFFA - 4th Nov @ 20:00
Saint Karloff//
Sunset Queen//
Woofgang
#concert #stoner #doom #prog
NOK 150

Ila Brainnstasjon - 4th Nov @ 20:00
SÅNNE SOM OSS
#concert #blues #rock

Tyven - 4th Nov @ 21:00
WHY KAI (DUO)
#club #jazz #dance #electronic
NOK 120

Trykkeriet Scene - 4th Nov @ 21:00
Team Me
#concert #indie #alternative

HAVET - 5th Nov @ 18:00
Transform: Huun Huur Tu
#concert #folk
NOK 300, student NOK 200

Dokkhuset Scene - 7th Nov @ 20:00
'Blue' – en Joni Mitchell tribute
#concert #tribute #covers

Antikvariatet - 8th Nov @ 20:00
Ingvild Homme
#concert #singersongwriter

Ila Brainnstasjon - 9th Nov @ 20:00
Colin John
#concert #singer/songwriter



Dokkhuset Scene - 9th Nov @ 20:00
Veslemøy Narvesen
#concert #jazz
NOK 100 (student) - 250

Studentersamfundet - 9th Nov @ 21:00
Sliteneliten
#concert #folk

Diskoteket - 9th Nov @ 22:00
Techno Torsdag
#club #techno #house #trance #free

Verkstedhallen - 10th Nov @ 20:00
Anti-Lam Front - Björnarna
#concert #punk #rock
NOK 305

Bar Moskus - 10th Nov @ 20:00
Ben Caplan (CA)
#concert #folk
NOK 350
SOLD OUT!

Lokal Bar - 10th Nov @ 22:00
Bård Berg (DJ-set)
#club #misc #free

Tapperietpaadahls - 11th Nov @ 19:00
Ane Brun
#concert #singersongwriter #pop
NOK 595

Trondheim Spektrum-11th Nov @ 19:00
Lars Winnerbäck
#concert #pop
NOK 685-785



Olavshallen - 11th Nov @ 20:00
Jul med No. 4
#concert #pop #christmas
NOK 535

Trykkeriet Scene - 11th Nov @ 21:00
Linni
#concert #hiphop #rap
NOK 300

Lager11 - 11th Nov @ 21:00
TRØNDERDOME 2023
#club #hardstyle #hardcore
NOK 250-300

Lokal Bar - 11th Nov @ 22:00
Figurati Club
#club #electronica #dance #techno
NOK 100 (after 23)

Vår Frue kirke - 12th Nov @ 19:30
Lars Martin Myhre
#concert #brassband
NOK 350, student NOK 250

Dokkhuset Scene - 13th Nov @ 20:00
Hanna Paulsberg Concept
#concert #jazz

HAVET - 15th Nov @ 19:30
UNGE NYANSER
#concert #classical NOK 220



Dokkhuset Scene - 15th Nov @ 20:00
Ingrid Lode
#concert #jazz

Ladekaia / Dora 3 - 16th Nov @ 19:00
Anders Jektivk
#concert #pop
NOK 565

Verkstedhallen - 17th Nov @ 20:00
Kosmik Boogie Tribe + Brutal Kuk
#concert #rock
NOK 325

Ila Brainnstasjon - 17th Nov @ 21:00
Jan Morten (DUO)
#concert #singersongwriter #pop
NOK 100

Studentersamfundet - 17th Nov@ 21:30
B-Boy Myhre
#concert #hiphop #rap
NOK 250 - 350

Lokal Bar - 17th Nov @ 22:00
Avgustin + Rado
#concert #club #electronica #free

Ladekaia / Dora 3 - 18th Nov @ 13:00
Anders Jektivk
#concert #pop
NOK 825 ink brunsj

Olavshallen - 18th Nov @ 18:30
B-gjengen is back in town
#concert #christmas #pop NOK 450

Bar Moskus - 18th Nov @ 20:00
Black Moon Circle
#concert #spacerock
NOK 300

Cafe3b - 18th Nov @ 21:00
Blue Aspic
#concert #blues
NOK 295

Tyven - 18th Nov @ 22:00
DJ SAM DON (UK)
#club #soul #vinyl #london
NOK 100

Lokal Bar - 18th Nov @ 22:00
Tia Cousins (UK)
#club #misc
NOK 100 after 23.00



HAVET - 19th Nov @ 19:00
Jazzlugar 5: Brede Sørum
#concert #jazz
NOK 210, student NOK 110

Dokkhuset Scene - 20th Nov @ 19:00
TrondheimFOLK: Kniven duo
#concert #folk #dance
NOK 275, Student NOK 130

Dokkhuset Scene - 22nd Nov @ 20:00
Anna Berentina Røe Band
#concert #jazz #folk
NOK 220, student NOK 180

Olavshallen - 23rd Nov @ 19:30
Andsnes spiller Rachmaninov
#concert #classical NOK 490

TRONDHEIM

Bar Moskus - 23rd Nov @ 20:00
Trond Helge Johnsen m/band
#concert #singer
NOK 300

Scandic Lerkendal - 24th Nov @ 18:00
Vassendgutane
#concert #country
NOK 1495 + avgift



Lokal Bar - 24th Nov @ 19:00
The Fjords + support: Myrtoula
#concert #pop #soul
NOK 300, student NOK 250

Trykkeriet Scene - 24th Nov @ 20:30
Ask Carol
#concert #indie-rock-alt-pop
NOK 220, student NOK 150

Cafe3b - 24th Nov @ 22:00
Frode Blekkan Band
#concert #pop #rock
NOK 250

Krambua - 25th Nov @ 15:00
Bobby Cochran
#concert #blues
NOK 170 - 120

Ladekaia / Dora 3 - 25th Nov @ 19:00
The Shades of The Cavern Club
#concert #rock
NOK 560

Good Omens - 25th Nov @ 20:00
Blåsvart Aften Vol. 14
#concert #misc



Verkstedhallen - 25th Nov @ 20:00
Hedvig Mollestad Trio
#concert #jazzsabbath
NOK 350

Ila Brainnstasjon - 25th Nov @ 21:00
TELLUS
#concert #rock #pop

GRÅ - 25th Nov @ 22:00
Highly Recommended Treatment
#concert #rock #hardrock

Antikvariatet - 29th Nov @ 19:00
Julie Henrikke
#concert #singersongwriter #pop
NOK 250 (student) - 330

Byscenen - 29th Nov @ 19:15
Luftforsvarets musikkorps
#concert #christmas
NOK 330 - 400

Olavshallen - 30th Nov @ 19:00
Love Actually in Concert
#concert #filmmusic
NOK 685, student 480

Byscenen - 30th Nov @ 20:30
BULMBOYS + SAHEND
#concert #hiphop #rap
NOK 280

Vår Frue kirke - 30th Nov @ 21:00
Vår jul
#concert #christmas #pop
NOK 580

And don't forget... broadcast is not just a magazine!

You can find us online at: www.broadcast.events

But more importantly, you can download the app for iOS and Android to make sure you get your monthly fill of concerts and clubs.

SCAN ME!
NO ACCOUNT NEEDED!

SALT



CHERRIE 10. NOV



KALANDRA 14. DES

SE FULLT KONSERTPROGRAM PÅ
WWW.SALTED.NO