
FEB 24
broadcast
YOUR FREE GUIDE TO CONCERTS AND CLUBS

ALL THINGS LIVE

FEBRUAR/MARS 2024

11.02	X AMBASSADORS	ROCKEFELLER
16.02	NICO & VINZ	STUDENTERSAMFUNDET TRONDHEIM
17.02	MINOR MAJORITY	BYSCENEN TRONDHEIM
17.02	WIG WAM	ROCKEFELLER
19.02	CMAT	PARKTEATRET
20.02	WIZTHEMC	BLÅ
22.02	KID FRANCESCOLI	PARKTEATRET
29.02	BARE EGIL BAND	JOHN DEE UTSOLGT
29.02	PLANET GIZA	INGENSTEDS

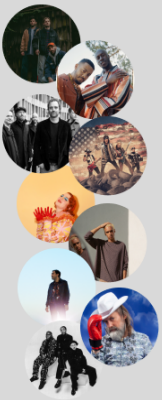



01.03	ONKLP	HAVET TRONDHEIM
02.03	TYR	STUDENTERSAMFUNDET TRONDHEIM
02.03	ONKLP	PARKTEATRET
02.03	MARI BOINE	HAVET TRONDHEIM
07.03	LOVA	PARKTEATRET
07.03	THE 1975	OSLO SPEKTRUM FÅ BILLETTER
08.03	BARE EGIL BAND	HAVET TRONDHEIM
08.03	WITCH CLUB SATAN	ROCKEFELLER
16.03	THOMAS STENSTRÖM	ROCKEFELLER

KONSERTER

ALLTHINGSLIVE

Welcome to another monthly selection of concerts and clubs taking place in a venue near you.

Yes, its cozy and warm inside, but its much more fun out there in the real world...

Go see a band, take part in an open mic or just tear up your local dancefloor.

We can't fit all the fun stuff in these pages, so make sure to **download our free app for iOS and Android**, or drop by our website at:

www.broadcast.events

See ya on the dancefloor!

BERGEN	4
KRISTIANSAND	8
OSLO	10
STAVANGER	26
TROMSØ	29
TRONDHEIM	31

SCAN THE CODE TO GET OUR FREE APP... NO ACCOUNT NEEDED!

Front cover photo credit:
Image credts: Aleksandr Popov & Sohed Zaibi on Unsplash

BERGEN

USF Verftet - 1st Feb @ 19:00
Israel Nash
#concert #rock
NOK 389



Akademiske Kvarter - 1st Feb @ 21:00
Yellowroots
#concert #rock
NOK 150, Student NOK 100

Landmark Bergen - 2nd Feb @ 20:00
Ai Phoenix
#concert #rock #indie



Forum Scene - 2nd Feb @ 20:00
Delara
#concert #pop
NOK 240 - 335

Lille Ole Bull - 3rd Feb @ 13:30
Sigrid Lygren med KK trio
#concert #jazz

Grieghallen - 3rd Feb @ 19:30
KILLER QUEEN
#concert #rock #tribute
NOK 25 - 590
SOLD OUT!

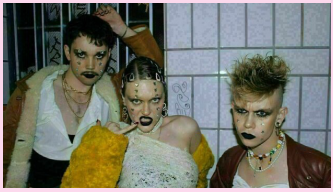

Hulen - 3rd Feb @ 20:00
RATTHEW
#concert #dada punk #rock
NOK 300, Student NOK 250

Østre - 3rd Feb @ 23:00
Telephones & Olav Eggestøl
#club #house #techno #club
NOK 150

Østre - 4th Feb @ 14:00
Ambient søndag vol. 1 med Telephones
#concert #ambient

Madam Felle - 5th Feb @ 20:00
VOKSNE HERRERS ORKESTER
#concert #jazz #pop #rock
NOK 150

Apollon Platebar - 7th Feb @ 19:30
Apollon InStore: THE REAL JOBS
#concert #free #punk #free



Kulturhuset i Bergen - 7th Feb @ 21:00
OperaPub
#concert #opera #free

USF Verftet - 8th Feb @ 20:00
Metteson
#concert #pop

Statsraaden Bar - 9th Feb @ 19:30
Chris Tvedt & Gjengangerne
#concert #folk #pop #country
NOK 250



Hulen - 9th Feb @ 20:00
Atari
#concert #indie pop
NOK 300, Student NOK 250

Landmark Bergen - 9th Feb @ 20:00
Kongle
#concert #psych rock #pop
NOK 250, Student NOK 200



USF Verftet - 9th Feb @ 21:00
Mikko Innanen Autonomus
#concert #jazz
NOK 250

Rommet - 9th Feb @ 22:00
HEKTISK EKLEKTISK
#concert #club #house #jersey
NOK 100

Østre - 10th Feb @ 22:00
Fast Jobb med Bjørn Torske
#club #electronica #dance
NOK 100

Grieghallen - 11th Feb @ 17:00
Et lys i mørket
#concert #charity #orchestra
NOK 525-555

Madam Felle - 12th Feb @ 20:00
VOKSNE HERRERS ORKESTER
#concert #jazz #pop #rock
NOK 150

Ole Bull Scene - 13th Feb @ 20:00
Jørn Hoel & Steinar Albrigtsen
#concert #pop
NOK 289

Madam Felle - 14th Feb @ 21:00
BJØRGVIN BLUESKLUBB
#concert #blues
NOK 260

USF Verftet - 15th Feb @ 19:00
Lars Vaular
#concert #rap #hiphop
SOLD OUT!

Grieghallen - 15th Feb @ 19:30
Mahlers niende symfoni
#concert #classical
NOK 400-565



Kulturhuset i Bergen -15th Feb @ 21:00
Devin the Dude
#concert #rap #hiphop NOK 345

BERGEN

Statsraaden Bar - 16th Feb @ 21:00
MASHEENA
#concert #rock
NOK 250

Kulturhuset i Bergen- 16th Feb @ 21:00
Treverket
#concert #jazz #pop #rock
NOK 250



Hulen - 17th Feb @ 20:30
Dr. Flex
#concert #funk #hiphop #jazz
NOK 200, student NOK 150

Landmark Bergen - 17th Feb @ 23:00
Digitalo
#club #club #dj
NOK 120

Fana Kulturhus - 18th Feb @ 16:00
Midtun Skolekor
#concert #choir
NOK 50 - 150



Lille Ole Bull - 20th Feb @ 19:00
The Other End
#concert #americana #country #folk
NOK 289

Grieghallen - 21st Feb @ 19:30
Leif Ove Andsnes
#concert #classical
NOK 400-565

Hulen - 22nd Feb @ 20:00
Needlepoint
#concert #progrock #rock
NOK 300, Student NOK 250

Akademiske Kvarter-22n Feb @ 21:00
Snow Strippers
#concert #electronica
NOK 250, Student NOK 200



USF Verftet - 23rd Feb @ 19:00
RAMMSUND
#concert #rock #covers #rammstein
NOK 425

Landmark Bergen - 23rd Feb @ 20:00
Mall Girl + support: Joe's Truly
#concert #pop #jazz



USF Verftet - 23rd Feb @ 21:00
Liv Andrea Hauge Trio
#concert #jazz #piano
NOK 220

Stereo - 23rd Feb @ 22:00
Frequent Friday
#club #club #electronica
NOK 100, Student NOK 75

USF Verftet - 24th Feb @ 20:00
HKEEM
#concert #pop #hiphop
NOK 389, Student NOK 339



Kulturhuset i Bergen -24th Feb @ 20:00
OnkIP
#concert #rap #hiphop #pop
NOK 350



Forum Scene - 24th Feb @ 20:00
Emilie Nicolas
#concert #pop #
NOK 465 - 520

Østre - 24th Feb @ 23:00
¥ØU$UK€ ¥UK1MAT$U
#club #electronica #dance #rock
NOK 100

Madam Felle - 26th Feb @ 20:00
VOKSNE HERRERS ORKESTER
#concert #jazz #pop #rock
NOK 150

Lille Ole Bull - 27th Feb @ 20:00
Brown Horse
#concert #country #rock
NOK 289

Madam Felle - 28th Feb @ 20:00
BJØRGVIN BLUESKLUBB
#concert #blues
NOK 260



Kulturhuset i Bergen- 29th Feb @ 20:00
Et dypdykk i Kate Bush
#concert #rock #pop
NOK 225

Hulen - 29th Feb @ 20:00
Rural Tapes
#concert #rock #psych rock #jazz
NOK 250, Student NOK 200



Landmark Bergen - 29th Feb @ 20:00
THE REAL JOBS
#concert #punk #rock

Victoria Cafe & Pub - 29th Feb @ 21:00
Daman Shurek
#concert #rock

KRISTIANSAND

Vaktbua - 2nd Feb @ 19:00
VEISLAKT + OPPKAST
#concert #punk #rock
NOK 250, Student NOK 200



Kilden konserthus - 2nd Feb @ 19:30
HANNE BOEL TRIO +
#concert #pop
NOK 570

Hos Naboen - 2nd Feb @ 20:00
The Cocktail Slippers og Sugarcane Hangover
#concert #rock #pop
NOK 180

Teateret - 3rd Feb @ 20:00
Beharie
#concert #r&b #soul
NOK 330

Vaktbua - 3rd Feb @ 21:00
Redemption Goth Club
#concert #goth #club #rock



BARE Studenthus - 7th Feb @ 19:00
Peace out to Revolution
#concert #soul #afrobeat #rnb
NOK 250, Student NOK 150



Hos Naboen - 7th Feb @ 20:00
Mette Rasmussen Trio North
#concert #jazz #trio



Kilden konserthus - 8th Feb @ 20:00
RACHLIN OG MISCHA MAISKY
#concert #classical
NOK 125 - 425

Haubitz Hall Salong - 9th Feb @ 19:00
KRS SOUL STEW
#concert #soulk #afrobeats #ballads
NOK 250

Vaktbua - 9th Feb @ 19:00
Phoenix +
Value of the Black Pepper
#concert #rock #jazz
NOK 149 (student) - 199

Teateret - 10th Feb @ 16:30
Inger Lien, Gøril Ramo Håve og Knut Tore Bratland
#concert #country #bluegrass #folk
NOK 250

Vaktbua - 10th Feb @ 19:00
Hilma Nikolaisen
#concert #rock #indie NOK 230

Teateret - 10th Feb @ 22:00
House @ Teateret
#dj #club #free

KRS LIVE - 15th Feb @ 19:30
Herman's Hermits
#concert #pop #rock
NOK 395



Vaktbua - 16th Feb @ 19:00
VALP + Flokkdyr
#concert #rock
NOK 200, Student NOK 150



BARE Studenthus - 16th Feb @ 20:00
Mall Girl
#concert #pop
NOK 300, Student NOK 250

Haubitz Hall Salong - 17th Feb @ 21:00
John Olav Nilsen & Nordsjøen
#concert #indie #alt
NOK 450

Vaktbua - 17th Feb @ 23:00
BOOMBOX m/ DJ Breakneck
#club #hiphop #rap
NOK 80

Kilden konserthus - 20th Feb @ 12:00
THREE LITTLE SISTERS
#concert #pop
NOK 100

Vaktbua - 22nd Feb @ 21:00
Daman Shurek
#concert #rock #hardcore
NOK 200, Student NOK 150

Teateret - 24th Feb @ 16:30
Johnny Augland og Tore Thomassen
#concert #blues #folk
NOK 250

Vaktbua - 24th Feb @ 21:00
Klubb 183s Technoaften
#concert #techno #dance
NOK 50

Teateret - 24th Feb @ 22:00
Klubb Skamlös
#dj #dance #free



Kilden konserthus - 27th Feb @ 12:00
CHOPIN; LIVET OG MUSIKKEN
#concert #classical
NOK 100

Kilden konserthus - 29th Feb @ 19:30
AXEL FRØNES
#concert #singersongwriter #folk
NOK 340

OSLO



Big Dipper - 1st Feb @ 17:00
Fangst
#concert #rock

Mir - 1st Feb @ 19:00
Dj Anka Feat. Arne
#dj #dance #disco #rock #free

Chateau Neuf - 1st Feb @ 19:30
Gabba + support: Hilja
#concert #jazz
NOK 170 (student) - 245

Dunk Oslo - 1st Feb @ 20:00
Haugust - supp. LNUA
#concert #dunk #concert #alternative
NOK 225



KAFÉ HÆRVERK - 1st Feb @ 20:00
Håla Duett
#concert #rock
NOK 211

Jaeger Oslo - 1st Feb @ 22:00
Helt Texas! : Ole HK + Normann
#club #house #techhouse #disco #free

Ostara Bar - 1st Feb @ 22:30
afro tech/house w// MULO
#club #techno NOK 90

Sentralen - 2nd Feb @ 19:00
NÅ: Malin Broman
#concert #violin #classical
NOK 150 (student) - 325

Cosmopolite - 2nd Feb @ 19:00
Yoke Lore
#concert #folk #pop
NOK 307

Sentrum Scene - 2nd Feb @ 19:00
Oliver Anthony
#concert #singer-songwriteren
NOK 440

Vulkan Arena - 2nd Feb @ 19:30
PRO8L3M
#concert #hiphop #rap
NOK 495

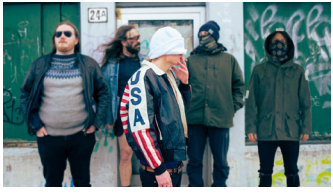

John Dee - 2nd Feb @ 20:00
DRITTMASKIN
#concert #punk #metal #thrash
NOK 335

Vaterland - 2nd Feb @ 20:00
Dookie + Evolution Killed It All
#concert #punk #rock
NOK 250

Storgata 26 - 2nd Feb @ 20:00
Maktkamp
#concert #hardcore #hardrock #punk
NOK 200 - 250

Skogen - 2nd Feb @ 21:30
Sjøbadet
#concert #pop #rock NOK 210

The Villa - 2nd Feb @ 22:00
Paradox//Julie Reistad // Mannex // SS: Talorwave // Sabel
#club #house #techno

Carls Scene - 3rd Feb @ 14:00
Mort Benny - Jazz i vinbaren
#concert #vinbaren #jazz #free

Olsen På Bryn - 3rd Feb @ 15:00
THE BIGBLUE
#concert #musikk
NOK 230

Youngs - 3rd Feb @ 16:00
Tomi Leino Trio (SF)
#concert #blues #rock
NOK 100 (student) - 350



Stopp Pressen - 3rd Feb @ 17:00
Cash Commitment
#concert #country #tribute #covers
NOK 330

Økernsenteret - 3rd Feb @ 20:00
Karmaklubb* x Det Gode Selskab x Oslo Pride
#club #dj #club #performance
NOK 395

Last Train - 3rd Feb @ 20:00
LAZY SODZ + THE FECTS + DJ hit me!
#concert #punk
NOK 150



John Dee - 3rd Feb @ 20:00
Madder Mortem
#concert #heavymetal
NOK 325

BLÅ - 3rd Feb @ 20:00
Pen Gutt
#concert #hip hop #pop #elektronisk
NOK 275

Nasjonal jazzscene - 3rd Feb @ 20:00
Sharp 9
#concert #jazz
NOK 340/290/240

Brewgata - 3rd Feb @ 20:00
Veislakt
#concert #punk #punkrock #free



BLÅ - 3rd Feb @ 22:00
HiTech (US)
#concert #hiphop #techno #footwork

Den Norske Opera - 4th Feb @ 17:00
Bernhoft
#concert #soul
NOK 610 - 710

OSLO

Oslo Konserthus - 4th Feb @ 17:00
Harry Potter og Dødstalismanene In Concert
#concert #classical
NOK 0 - 705

Herr Nilsen - 4th Feb @ 19:00
Leonard Cohen Tribute
#concert #cohen #tribute
NOK 270

Kruttverket - 4th Feb @ 19:00
Det Andre Kollektivet
#concert #jazz



Parkteatret Scene - 4th Feb @ 19:00
Julie Byrne
#concert #singersongwriter #pop
NOK 350

Cafeteatret - 4th Feb @ 20:00
Liv Andrea Hauge Trio
#concert #jazz
NOK 230, student NOK 150



Vulkan Arena - 4th Feb @ 20:00
Scary Pockets
#concert #funk NOK 380

Postkontoret - 4th Feb @ 21:00
Øyvind Blomstrøm
#concert #pop #rock
NOK 235



Rockefeller - 5th Feb @ 19:00
Avatar The Great Metal C
SOLD OUT!
#concert #deathmetal
NOK 390

Goldie Oslo - 5th Feb @ 19:00
Dlina Volny + Jennifer Touch
#concert #goldie #concert #elektronisk
NOK 250

Becco - 5th Feb @ 19:00
DUMMY THICC & DRAAGEN
#concert #hiphop #r&b #jazz

Cafe Sør - 5th Feb @ 20:00
Crazy Legs
#dj #swing #blues #rock&roll #free

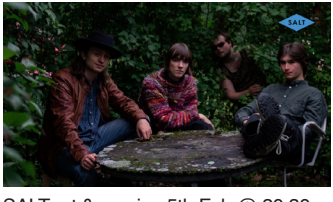

SALT art & music - 5th Feb @ 20:30
DOLKAR
#concert #jazz #folk
NOK 150 - 250



Røverstaden - 6th Feb @ 19:00
Israel Nash
#concert #country #americana
NOK 405

Sentralen - 6th Feb @ 19:00
Kammerkonsert på Sentralen: Resphigi, Strauss & Brahms
#concert #classical #folk
NOK 200, student NOK 150

Uhørt - 6th Feb @ 19:00
Thomas Hake-Steffensen // Ingrid Belt
#concert #pop
NOK 150

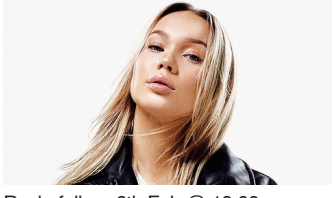

Rockefeller - 6th Feb @ 19:00
Agnete Saba
#concert #pop #rock #electronica
NOK 375

Herr Nilsen - 6th Feb @ 20:00
Roar Dons
#concert #roots #viser
NOK 240

Parkteatret Scene - 7th Feb @ 19:00
MC Eiht
#concert #hiphop #rap
NOK 325



Oslo Konserthus - 7th Feb @ 19:00
Baker Hansen - JazzAkademiet
#concert #jazz
NOK 390

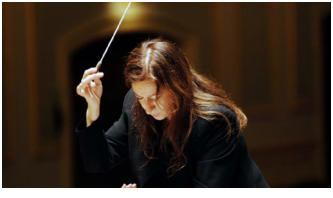

Oslo Konserthus - 7th Feb @ 19:00
Kort & klassisk I
Young - Brahms' symfoni nr. 3
#concert #classical
NOK 150 - 420

REVOLVER - 7th Feb @ 20:00
BLACK FOXXES (UK)
#concert #live
NOK 200 + avg.

Cafe Sør - 7th Feb @ 20:00
Bachata
#dj #bachata #free

Herr Nilsen - 7th Feb @ 20:00
Hot Club de Norvège
#concert #tradjazz #neworleans #django
NOK 300

OSLO

Trekanten - 8th Feb @ 16:00
Sigurd Ramen på Trekanten
#other #food #ramen

Grefsenkollen - 8th Feb @ 17:00
Øystein Greni - Intimkonsert
#concert #greni #konsert #grefsenkollen
NOK 395,- + avgift



Rockefeller - 8th Feb @ 19:00
Seinabo Sey
#concert #r&b #folk
NOK 395

Uhørt - 8th Feb @ 19:00
Be:fore // Uhørt
#concert #pop #funk #rock
NOK 200 ORDINÆR // 100 STUDENT

Parkteatret Scene - 8th Feb @ 19:00
Hilma Nikolaisen
#concert #rock #pop
NOK 290



Oslo Konserthus - 8th Feb @ 19:00
Bach, Elgar, Brahms - Young, Kanneh-Mason
#concert #classical
NOK 150 - 580



Club Gustav - 9th Feb @ 19:00
Angela Grey (USA)
#concert #jazz #blues #r&b
NOK 295

BLÅ - 9th Feb @ 19:00
Årabrot + Karin Park
#concert #noise #metal #rock
NOK 320

John Dee - 9th Feb @ 20:00
Dobbeltgjenger
#concert #alt-rock #rock
NOK 225



KAFÉ HÆRVERK - 9th Feb @ 20:00
Emmeluth's Amoeba
#concert #jazz #impro #experimental
NOK 230.-/170.-(Student)

Vaterland - 9th Feb @ 20:00
Féleth + Coldflesh + Oskaal
#concert #vaterland #concert #metal
NOK 225

Hør Hør - 9th Feb @ 22:00
Oslofønk, Tellström, Rulefinn
#dj #dub #reggae #electronic #free

Youngs - 10th Feb @ 16:00
Powersection
#concert #blues #rock
NOK 100 (student) - 300



Riksscenen - 10th Feb @ 19:00
Gabba med gjester
#concert #folk
NOK 375, student 325

Cosmopolite - 10th Feb @ 19:30
Ane evening with Airbag and Oak
#concert #alternative #rock
NOK 350

Rock In - 10th Feb @ 20:00
SUiCiDE BOMBERS // KARDANG
#concert #rock #metal
NOK 275

Enga - 10th Feb @ 20:00
The Oxydants
Support: Lazy Sodz
#concert #proto-punk #rock
NOK 100



John Dee - 10th Feb @ 20:00
Mariah The Scientist
#concert #singersongwriter #poNOK 305

Den Norske Opera - 11th Feb @ 17:00
Sivert Høyem
#concert #pop
NOK 610 - 710

Herr Nilsen - 11th Feb @ 19:00
Rune Klakegg og
Borderline Big Band
#concert
NOK 250

Kruttverket - 11th Feb @ 19:00
Det Andre Kollektivet
#concert #jazz



Rockefeller - 11th Feb @ 19:00
X Ambassadors
#concert #alternative #indie #rock
NOK 435



Kruttverket - 11th Feb @ 19:30
Andrés Prado (Peru)
#concert #latin #jazz #free

Oslo Spektrum - 11th Feb @ 19:30
Marcus & Martinus
#concert #pop
NOK 540 - 895

OSLO



Parkteatret Scene - 12th Feb @ 19:00
Frankie Stew & Harvey Gunn
#concert #rap #hiphop
NOK 270 +avg.

Herr Nilsen - 12th Feb @ 20:00
JBB Band - ungdommelig soul, rock og funk
#concert #funk #soul #rock
NOK 200

KAFÉ HÆRVERK - 12th Feb @ 20:00
Pianohærverk 12-15 februar.
#concert #piano #hærverk
NOK 230/170,-

Cafe Sør - 12th Feb @ 20:00
Swing@Sør by Crazy Legs
#dj #swing #blues #rock&roll #free

Cafeteatret - 13th Feb @ 16:00
Launching Ghanorfest 2024
#concert #misc #ghana



Uhørt - 13th Feb @ 19:00
Adrian Pleym Quintet // Uhørt
#concert #jazz
NOK 100

Vulkan Arena - 13th Feb @ 19:00
TesseracT
#concert #progrock
NOK 425



Herr Nilsen - 13th Feb @ 20:00
Erik Lukashagen m/band
#concert #lukashagen
NOK 300

Uhørt - 13th Feb @ 23:00
FREINDZONE BY DJ ST-PATRICK
#dj #afrobeats #top40 #hiphop #free



Rockefeller - 14th Feb @ 19:00
Stian Carstensen
#concert #jazz #experimental
NOK 475

Parkteatret Scene - 14th Feb @ 19:00
Skvadron + The New Death Cult
#concert #rock
NOK 280

Kulturkirken Jakob - 14th Feb @ 19:30
Torgeir Waldemar
#concert #americana #country
NOK 400

RIKSSCENEN

FOLKEMUSIKK OG FOLKEDANS FRA HELE VERDEN

SCHOUS | GRÜNERLØKKA | OSLO

Sjekk programmet her



Følg oss på Facebook og Instagram

www.riksscenen.no

Stopp Pressen - 14th Feb @ 21:00
Sabrina & Endre med band
#concert #soul #country #folk
NOK 220



Riksscenen - 15th Feb @ 19:00
Ridge Valley Globetrotters
#concert #folk
NOK 290, student NOK 240

Kruttverket - 15th Feb @ 19:00
White Light Lake + Faster Ester
#concert #indie #rock #free

Parkteatret Scene - 15th Feb @ 19:00
Stuzzi
#concert #disco #house #funk
NOK 280



Mir - 15th Feb @ 19:30
We Met In June
#concert #country #americana #visepop
NOK 200/150

Nasjonal jazzscene - 15th Feb @ 20:00
Y-Otis
#concert #jazz
NOK 320/270/220

Parkteatret Scene - 16th Feb @ 19:00
SÅVER
#concert #metal #rock
NOK 300 +avg.



Sentrum Scene - 16th Feb @ 19:00
James Arthur
#concert #singersongw
NOK 455
SOLD OUT!

Youngs - 16th Feb @ 19:30
KØDE + supp: Severin
#concert #pop
NOK 240

Dattera til Hagen - 16th Feb @ 20:00
FRANKIE STUBBS
#concert #acoustic #punk #intimate
NOK 250



Vaterland - 16th Feb @ 20:00
TREHOLT
#concert #post-hardcore #alternativrock
NOK 250

Herr Nilsen - 16th Feb @ 21:00
Larsen and the Coloured Dreams
#concert #progrock NOK 300

Skogen - 16th Feb @ 21:30
BulmBoys
#concert #hiphop #rap
NOK 210

Olsen På Bryn - 16th Feb @ 21:30
The Daltons
#concert #musikk
NOK 255

BLÅ - 16th Feb @ 23:00
Skee Mask + Flora Yin Wong
#club #dub #break #ambient



Youngs - 17th Feb @ 16:00
Trickbag 30 år!
#concert #blues #rock
NOK 100 (student) - 350

Stopp Pressen - 17th Feb @ 17:00
Rolling The Stones
#concert #rock #tribute #covers
NOK 320



Parkteatret Scene - 17th Feb @ 18:00
Mall Girl - Yngling (fri alder)
#concert #pop
NOK 125



Sentrum Scene - 17th Feb @ 19:00
GIMS
#concert #hiphop #rap
NOK 600
SOLD OUT!

Gamla Konsert - 17th Feb @ 19:00
MOTHER TRUDY
#concert #rock
NOK 200

Munchmuseet - 17th Feb @ 19:30
UTE PRESENTS: AURAL CONNECTION VOL.2
#club #electronica #dance #ambient
NOK 200



Becco - 17th Feb @ 20:00
Danakil Safari
#concert #ethiojazz

Dattera til Hagen - 17th Feb @ 20:00
FRANKIE STUBBS
#concert #punk #acoustic #intimate
NOK 250

KAFÉ HÆRVERK - 17th Feb @ 20:00
Signe Dø
#concert #artpop #singer/songwriter
NOK 250

OSLO

REVOLVER - 17th Feb @ 20:00
THE OTHER END
#concert
NOK 250 +avg.

BLÅ - 17th Feb @ 20:00
Unge Obi
#concert #hiphop #rap
NOK 250 + avg

SOLD OUT!

Rockefeller - 17th Feb @ 20:00
Wig Wam
#concert #glam #metal #rock
NOK 415



Herr Nilsen - 17th Feb @ 21:00
Hillman Hunters
#concert #hillmanhunters
NOK 250

The Villa - 17th Feb @ 22:00
Ost & Kjex Live // BCR // SS: Little Miss Lucifer
#club #dance #electro



Cafeteatret - 18th Feb @ 13:00
Blårollinger // Iskald Sound
#concert #hiphop #funk #dancehall
NOK 50 - 100

Brewgata - 18th Feb @ 19:00
DREGEN // LIVE AND ELECTRIC!
#concert
NOK 350



John Dee - 18th Feb @ 19:00
Moa Lignell
#concert #singersongwriter
NOK 295

Cafeteatret - 18th Feb @ 20:00
Kampenjazz: Anne-M Giørtz Trio
#concert #jazz
NOK 230, student NOK 150

Cafe Sør - 18th Feb @ 20:00
Sunday Jam w/Shady Collective
#concert #funk #soul #jam #free



Parkteatret Scene - 18th Feb @ 20:00
Devin the Dude
#concert #rap #hiphop
NOK 350

Den Norske Opera - 18th Feb @ 20:30
Bo Kaspers Orkester
#concert #jazz #funk #pop
NOK 650 - 690



Parkteatret Scene - 19th Feb @ 19:00
CMAT
#concert #pop #country
NOK 325

Sentralen - 20th Feb @ 11:30
FRAM ensemble
#concert #classical #free

BLÅ - 20th Feb @ 19:00
WizTheMc (ZA/DE)
#concert #hip-hop #pop
NOK 270

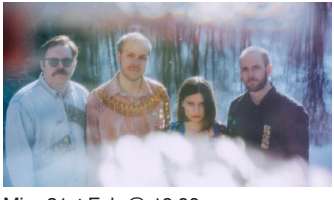

Mir - 21st Feb @ 19:00
MILDFIRE på MIR
#concert #musikk
NOK 200

Sentrum Scene - 21st Feb @ 19:00
TNT
#concert #rock
NOK 540

REVOLVER - 21st Feb @ 20:00
THE SCHIZOPHONICS (US)
#concert #live
NOK 270 +avg

Cosmopolite - 22nd Feb @ 19:00
Chris Kläfford
#concert #pop
NOK 405 (student) - 450



Rockefeller - 22nd Feb @ 19:00
Dirty Honey
#concert #rock #hardeock
NOK 390

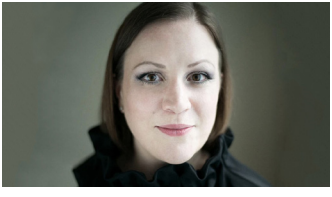

Oslo Konserthus - 22nd Feb @ 19:00
Schubert/Mahler, Bartok - Mäkelä, Johnston, Finley
#concert #clas
NOK 150 - 580

KAFÉ HÆRVERK - 22nd Feb @ 20:00
BANGS
#concert #pop #experimental
NOK 211

SALT art & music - 22nd Feb @ 20:00
MaVe
#concert #pop
NOK 185

Cafe Sør - 22nd Feb @ 21:00
DJ DEE C BEATS
#dj #kizomba #free

OSLO



Parkteatret Scene - 23rd Feb @ 20:00
Augustine
#concert #pop
NOK 300 + avg.
SOLD OUT!

Storgata 26 - 23rd Feb @ 20:00
Fights
#concert #scandirock
NOK 200 - 250

Enga - 23rd Feb @ 20:00
Liar Thief Bandit (SE) + Fuzzbrain (NO)
#concert #rock
NOK 200

Rockefeller - 23rd Feb @ 20:00
John Olav Nilsen & Nordsjøen
#concert #rock
NOK 495



John Dee - 23rd Feb @ 20:00
Lokal Samling
#concert #pop #punk #rock
NOK 250

Riksscenen - 23rd Feb @ 21:00
Endelig belg
#dj #folk #free

Youngs - 24th Feb @ 16:00
Kyla Brox (UK)
#concert #blues #rock
NOK 100 (student) - 400

Last Train - 24th Feb @ 20:00
Anton Ruud
#concert #rock
NOK 250



SALT art & music - 24th Feb @ 20:00
Det Skandaløse Orkester + Perfekt Defekt
#concert #prog #jazz
NOK 175 - 250



Cosmopolite - 24th Feb @ 20:00
Hans Esben Gihle
#concert #pop
NOK 485

Vulkan Arena - 24th Feb @ 20:00
Peyton Parrish
#concert #rock #metal
NOK 470
SOLD OUT!

Herr Nilsen - 24th Feb @ 21:00
Gigaphonics
#concert #mardigras NOK 170

But, don't forget... broadcast is not just a magazine!

You can download our free app for iOS and Android and make sure you get your monthly fill of concerts and clubs...



Image credt: Sebastiaan Stam on Unsplash

Ingensteds - 24th Feb @ 22:00
Klubbsafari: The Frozen Forest
#club #electronica #dance #techno
NOK 100 - 200

Kniven - 24th Feb @ 22:00
DJ Beril & Cagri Erdem
#dj #kniven #metall #free

Kulturkirken Jakob - 25th Feb @ 14:00
Geirr Lystrup // Maribel
#concert #konsert
NOK 395

Den Norske Opera - 25th Feb @ 18:00
Mette Henriette
#concert #jazz
NOK 260 - 500

Oslo Spektrum - 25th Feb @ 18:30
LP
#concert #pop

Oslo Konserthus - 25th Feb @ 18:00
H.M Kongens Gardes Festkonsert
#concert #classical
NOK 0 - 380

Cafe Sør - 25th Feb @ 19:00
Sunday World presenterer: CubanBreeze
#concert #cuban #free

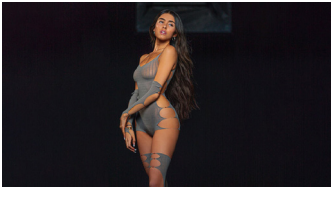

Sentrum Scene - 25th Feb @ 19:00
Madison Beer
#concert #pop NOK 460
SOLD OUT!

Cafeteatret - 25th Feb @ 20:00
Øyvind Mathisen Trio
#concert #jazz
NOK 230, student NOK 150



Rockefeller - 26th Feb @ 19:00
Battle Beast
#concert #metal
NOK 435

Parkteatret Scene - 26th Feb @ 19:00
Salmer på Pøbb
#concert #psalms
NOK 305

Kulturkirken Jakob - 27th Feb @ 18:00
KJÆRE MICHELANGELO
#concert #psalms
NOK 370

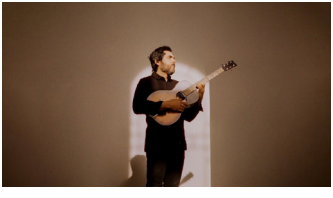

John Dee - 27th Feb @ 19:00
Ariel Posen
#concert #rock
NOK 355

Parkteatret Scene - 27th Feb @ 19:00
Salmer på Pøbb
#concert #psalms
NOK 325
SOLD OUT!

Roseslottet - 28th Feb @ 18:00
Tett på Fadnes
#concert #pop #singersongwriter
NOK 350



BLÅ - 28th Feb @ 19:00
The Tubs (UK)
#concert #konsert

Sentrum Scene - 28th Feb @ 19:00
Amaranthe & Dragonfor
#concert #powermetal
NOK 399
SOLD OUT!



Parkteatret Scene - 28th Feb @ 19:00
Han Herman
#concert #pop
NOK 280

Oslo Konserthus - 28th Feb @ 19:00
Kort & klassisk: Torvund, Prokofjev - Petrenko
#concert #classical
NOK 150 - 420

Herr Nilsen - 28th Feb @ 20:00
Inge Stangvik kvintett
#concert #ingestangvik #vokaljazz
NOK 220

John Dee - 29th Feb @ 19:00
Bare Egil Band
#concert #alternative #rock
NOK 350

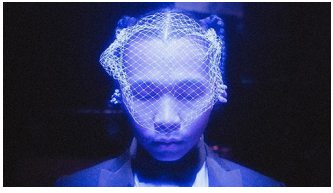

Rockefeller - 29th Feb @ 19:00
Chris Abolade
#concert #hiphop #rap
NOK 335

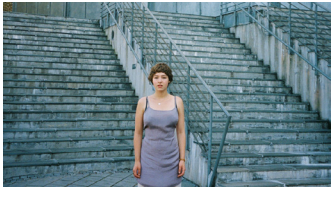

Parkteatret Scene - 29th Feb @ 19:00
Ea Othilde
#concert #indierock
NOK 250

Cue - 29th Feb @ 19:30
Birkelunden Big Band
#concert #jazz #bigband #free

KAFÉ HÆRVERK - 29th Feb @ 20:00
Daufødt
#concert #daufødt
NOK 190

Kulturhuset - 29th Feb @ 20:30
Gunn Kvaale
#concert #pop
NOK 160 (student) - 210



Folken - 1st Feb @ 18:30
U.D.O.
#concert #heavymetal
NOK 420 (student) - 520

Musikkstuen Påfyll - 1st Feb @ 19:00
Bodhild Vossgård
#concert #class
NOK 160 (student) - 210

Cementen - 2nd Feb @ 23:00
MEERA
#club #techno #indie #afrobeats #free

Fiskepiren - 3rd Feb @ 20:00
Vinni
#concert #pop #rap #hiphop
NOK 474

Stavangeren - 3rd Feb @ 20:00
elle melle
#concert #pop
NOK 420

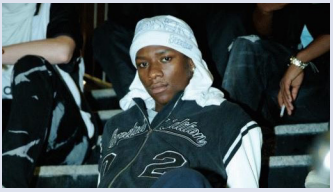

Tou - 3rd Feb @ 21:00
Lille Pablo
#concert #hiphop #rap
NOK 200 (student) - 250

Cementen - 3rd Feb @ 23:00
MISJN
#club #house #techno #club
NOK 150



Tou - 4th Feb @ 14:00
Lampeknusekontoret og DNA AND?
#concert #improv
NOK 120, Student NOK 70

Spor 5 - 6th Feb @ 20:00
Sundesthesia
#concert #jazz
NOK 150, Student NOK 50

Checkpoint Charlie - 6th Feb @ 21:00
MC Eiht
#concert #rap #hiphop
NOK 350

Musikkstuen Påfyll - 8th Feb @ 19:00
Dag Vagle
#concert #folk
NOK 250



Stavanger konserthus -8th Feb @19:30
Stavagnger Symfoniorkester
#concert #classical NOK 85 - 560



Checkpoint Charlie - 9th Feb @ 20:00
Famous Debates In The Forest
#concert #rock
NOK 120

Folken - 9th Feb @ 20:00
The music of Twin Peaks
#concert #alternative
NOK 390, student NOK 290

Cementen - 9th Feb @ 21:00
YOU KNOW WHO
#concert #metal #rock
NOK 200

Tou - 10th Feb @ 18:30
Gorrlaus
#concert #alternative #folk
NOK 200, Student NOK 120

Fiskepiren - 10th Feb @ 20:00
Ballinciaga
#concert #party #pop
NOK 420



Tou - 10th Feb @ 20:00
Kristine Blir Rapper
#concert #rap #hiphop
NOK 220, Student NOK 150

Spor 5 - 10th Feb @ 20:00
Mikko Innanen Autonomus
#concert #jazz
NOK 270



Folken - 10th Feb @ 20:00
Synne Vo
#concert #pop
NOK 250 (student) - 350

Musikkstuen Påfyll - 10th Feb @ 21:00
Creedence Forever
#concert #rock #blues #tribute
NOK 300, Student NOK 250

Stavanger konserthus-11th Feb@ 18:00
Andsnes og Goerne
#concert #classical #chamber music
NOK 480, Student NOK 360

Musikkstuen Påfyll - 13th Feb @ 20:30
Bluesvesenet
#concert #blues
NOK 190, Student NOK 65



Stavanger konserthus-15th Feb@ 20:00
Jørn Hoel & Steinar Albrigtsen
#concert #pop
NOK 525



Checkpoint Charlie - 15th Feb @ 21:00
Mall Girl / support: Nødutgang
#concert #pop #disco #jazz
NOK 200

Spor 5 - 16th Feb @ 20:00
Valhammer, Samana Rising og Senex
#concert #soul #rock #choir
NOK 315



Checkpoint Charlie - 16th Feb @ 21:00
Devin the Dude
#concert #hiphop #rap

Tou - 17th Feb @ 21:00
Fangst
#concert #indie #rock
NOK 275, Student NOK 225

Martinique bar - 17th Feb @ 21:00
SATAN OG KJARTAN
#concert #rock
NOK 150

Musikkstuen Påfyll - 20th Feb @ 20:30
Funkyfized
#concert #blues #rock

Spor 5 - 21st Feb @ 20:00
Andreas Røysum
#concert #jazz
NOK 80 (student) - 150

Fiskepiren - 23rd Feb @ 20:00
Emilie Nicolas
#concert #pop
NOK 579

Folken - 23rd Feb @ 21:00
Hkeem
#concert #rap #pop
NOK 370, Student NOK 270



Stavanger konserthus-24th Feb@ 18:00
Llindesnes Trekkspillklubb
#concert #accordion
NOK 440

Musikkstuen Påfyll - 27th Feb @ 20:30
Morten Rødne Band
#concert #blues #rock
NOK 190, Student NOK 65



Folken - 28th Feb @ 20:00
Daman Shurek *#concert #rock*
NOK 200, Student NOK 150

Rødbanken - 1st Feb @ 13:00
Nordlysfestivalen: Gratis lunsjkonserter
#concert #misc #free



Rødbanken - 1st Feb @ 14:00
Nordlysfestivalen: Bach Mirror
#festival #classical
NOK 350, student NOK 200

Studentsamfunnet Driv-1st Feb@19:30
Nordlysfestivalen: Jaga Jazzist
#concert #jazz #rock #improvisation
NOK 250 (student) - 480



Verdensteatret - 1st Feb @ 21:00
Nordlysfestivalen: Arvvas
#concert #joik #americana
NOK 380, Student NOK 150

Verdensteatret - 2nd Feb @ 19:30
Nordlysfestivalen: Loney Dear
#festival #indie #alternative
NOK 350, student NOK 150

Cafe Sånn - 2nd Feb @ 23:00
Latino Party
#club #latino #party #club

Studentsamfunnet Driv-3rd Feb@20:00
Rolffa
#concert #party #rock
NOK 345 (student) - 395

Blårock Cafe - 3rd Feb @ 18:00
Feber
#concert #folk #pop
NOK 285

Verdensteatret - 3rd Feb @ 19:00
Nordlysfestivalen: Konsen og Beady Belle
#festival #pop #soul #funk
NOK 320, student NOK 150

Hålogaland Teater - 4th Feb @ 20:00
Niko Valkeapää og Tore Bruvoll
#concert #folk
NOK 320 (student) - 370



Prelaten Scene - 6th Feb @ 20:00
Elle Maija
#concert #rock #pop #blues
NOK 350



Tromsø Kulturhus - 7th Feb @ 20:00
Jørn Hoel & Steinar Albrigtsen
#concert #pop NOK 525



Tromsø Kulturhus - 8th Feb @ 19:00
Juovssaheaddji – Tilbakeføreren
#concert #traditional
NOK 100 (student) - 290

Bastard Bar - 8th Feb @ 21:00
Embla and the Karidotters (duo)
#concert #country
NOK 220

Bastard Bar - 9th Feb @ 22:00
Rosa Faenskap
#concert #metal #rock #punk
NOK 220

Studentsamfunnet Driv-10th Feb 20:00
Line Mari
#concert #pop #rock #electronica
NOK 249, student NOK 199



Studentsamfunnet Driv-16thFeb@20:00
Metteson
#concert #pop NOK 350 (student) - 420

Blårock Cafe - 16th Feb @ 22:00
Heave Blood & Die!
#concert #rock
NOK 315

Blårock Cafe - 17th Feb @ 18:00
TREHOLT
#concert #alt rock
NOK 285

Bastard Bar - 17th Feb @ 22:00
J-Zino
#concert #rap #hiphop
NOK 220

Blårock Cafe - 22nd Feb @ 21:00
Årabrot + Karin Park
#concert #rock
NOK 340, Student NOK 265

Tromsø Kulturhus - 23rd Feb @ 19:30
Sivert Høyem
#concert #rock
NOK 685



Prelaten Kro Scene - 23rd Feb @ 20:00
Cir.Cuz
#concert #pop
NOK 368

Studentsamfunnet Driv-24thFeb@20:00
Minor Majority
#concert #pop #rock
NOK 395, Student NOK 325

Bastard Bar - 25th Feb @ 20:00
Marita Røstad
#concert #rock #covers

Studentsamfunnet Driv- 8thFeb@ 20:00
T4LK SHOW
#concert #alternative #concert #show
NOK 325, Student NOK 255

Olavshallen - 1st Feb @ 14:00
Olavsklangen
#concert #classical #free #free



Trondheim - 1st Feb @ 19:00
Trondheim Calling Festival
#concert #festival
From NOK 790



Olavshallen - 1st Feb @ 19:30
Trondheim Symfoniorkester & Opera: Trondheimsolistene med Amalie Stalheim
#concert #classical
NOK 490, student 225

Alma's - 1st Feb @ 23:00
DJ LYDMYR
#dj #dj #dance

Nidarosdomen - 2nd Feb @ 12:30
Barokkfest
#concert #organ #baroque
NOK 100, Student FREE

Ladekaia / Dora 3 - 2nd Feb @ 19:00
En Lille Pose Kim Larsen
#concert #tribute #pop
NOK 465



Antikvariatet - 2nd Feb @ 20:00
Jacob Young Trio med Mats Eilertsen & Veslemøy Narvesen
#concert #jazz #trio
NOK 150

Alma's - 2nd Feb @ 23:00
DJ Børek
#dj #hiphop #vinyl #dj

Studentersamfundet - 2nd Feb @ 23:59
B0KA B2B LAKESHOUSE
#concert #electronica #house

Krambua - 3rd Feb @ 15:00
Madcap Flyers
#concert #blues #rock
NOK 170



Ringve museum - 3rd Feb @ 15:00
PolskaPandolfi
#concert #classical
NOK 100

Ila Brainnstasjon - 3rd Feb @ 21:00
PETER STOKSTAD BAND
#concert #blues #rock

TRONDHEIM

Byscenen - 4th Feb @ 19:15
U.D.O + FROZEN CROWN
#concert #metal #rock
NOK 485



Trykkeriet Scene - 5th Feb @ 20:00
Israel Nash m/ band
#concert #americana #
NOK 370
SOLD OUT!

Rosendal Teater - 6th Feb @ 19:00
Operakafé på Rosendal
#concert #opera
NOK 220, Student NOK 190

Olavshallen - 7th Feb @ 19:30
Hanne Boel
#concert #pop
NOK 635



Trykkeriet Scene - 7th Feb @ 20:30
PHOENIX
#concert #jazz
NOK 240, Student 140

Olavshallen - 8th Feb @ 19:30
Trondheim Symfoniorkester & Opera: Britten & Mozart
#concert #classical NOK 490

Tapperietpaadahls - 8th Feb @ 20:00
MARCUS OG MARTINUS
#concert #pop
NOK 590

Scandic Lerkendal - 9th Feb @ 19:00
Ringnes-Ronny + Carina Dahl
#concert #pop #dance #punk
From 420 (student) NOK



Byscenen - 9th Feb @ 20:00
LARS VAULAR
#concert #hiphop #rap #pop
NOK 415

Lokal Bar - 9th Feb @ 22:00
Klubb Kyberia
#club #jungle #breaks #techno
NOK 50

Moskus - 10th Feb @ 20:00
Embla and the Karidotters
#concert #country #pop
NOK 275



Ila Brainnstasjon - 10th Feb @ 21:00
Sunset Queen
#concert #rock #free

Olavshallen - 11th Feb @ 19:00
The Wall - In Bricks & Pieces
#concert #rock
NOK 660

Dokkhuset Scene - 12th Feb @ 20:00
Trevor Watts/John Edwards/ Tollef Østvang
#concert #jazz #improv
NOK 150, Student NOK 100



Olavshallen - 13th Feb @ 19:30
Arve Tellefsen
#concert #classical
NOK 630

Dokkhuset Scene - 14th Feb @ 20:00
Vebjørn Mamen
#concert #jazz
NOK 100 (student) - 250



Moskus - 15th Feb @ 20:00
Ellison
#concert #softrock #pop
NOK 230

Trykkeriet Scene - 15th Feb @ 20:00
Sten
#concert #pop #roots NOK 240



Dokkhuset Scene - 15th Feb @ 20:00
Trøndertun Jazz
#concert #jazz

Byscenen - 16th Feb @ 20:00
Tre Små Kinesere
#concert #pop
NOK 465

Krambua - 17th Feb @ 15:00
Håkon Høye & The Honey Tones
#concert #blues #rock
NOK 170

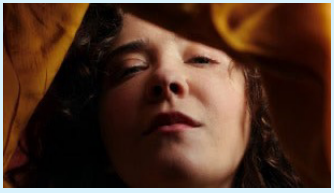

Tapperietpaadahls - 17th Feb @ 20:00
Emilie Nicolas
#concert #pop
NOK 590

Antikvariatet - 18th Feb @ 19:00
Åpen Scene
#concert #open scene

Antikvariatet - 20th Feb @ 20:00
Ingrid Saga
#concert #jazz #singer/songwriter
NOK 150, Student NOK 100



Olavshallen - 21st Feb @ 19:00
Sivert Høyem
#concert #pop
NOK 715

Dokkhuset Scene - 21st Feb @ 20:00
Elina Duni & Rob Luft *#concert #jazz #folk #world*

Antikvariatet - 21st Feb @ 20:00
SINT
#concert #rap #reggae #misc

Rosendal Teater - 22nd Feb @ 20:00
Ville Lähteenmäki Trio & Gisle Røen Johansen
#concert #free #jazz



Antikvariatet - 23rd Feb @ 20:00
Colin John
#concert #singer/songwriter

Fru Lundgreen - 23rd Feb @ 20:00
PUNKS NOT DEAD LIVE #12
#concert #punk #rock
NOK 130

Studentersamfundet- 23rd Feb @ 22:00
Tøyen Holding
#concert #rap #hiphop
NOK 400, Student NOK 300



Krambua - 24th Feb @ 15:00
The Bills
#concert #blues #rock
NOK 170

HAVET - 24th Feb @ 20:00
METTESON
#concert #pop

Dokkhuset Scene - 25th Feb @ 20:00
Svarteboka m. Unni Løvlid & Marianne Baudouin Lie
#concert #traditional #folk
NOK 100 (student) - 250

Ringve museum - 28th Feb @ 19:00
Opera: Cosi fan tutte
#concert #opera #classical
NOK 200, Student NOK 180



Moskus - 29th Feb @ 20:00
Oscar Danielson (SE)
#concert #folk #indie
SOLD OUT!



INFERNO

METAL FESTIVAL NORWAY

2024

DIMMU BORGIR

TAAKE GORGOROTH KAMPFAR

CANDLEMASS BORKNAGAR SÓLSTAFIR FINNTROLL

ME AND THAT MAN CARPATHIAN FOREST CYNIC

CATTLE DECAPITATION NORDJEVEL ORBIT CULTURE

WINTERFYLLETH KEEP OF KALESSIN VLTIMAS ARTHUR BROWN

MISÞYRMING SAOR MANTAR KOLDBRANN KONVENT

KHOLD CRYPTA SIGNS OF THE SWARM BELL WITCH JO QUAIL

EXTERMINATION DISMEMBERMENT DØDSRIT MADDER MORTEM DWAAL VOID OV VOICES ORM

PHANTOM FIRE TILINTETGJORT UMBRA CONSCIENTIA IN TWILIGHT'S EMBRACE 200 STAB WOUNDS

AUTOMATON BEFOULED VORGA ZUSTAND NULL SHAVING THE WEREWOLF VISEGARD TUSMØRKE

FORCEFED HORSEHEAD H.P. DOOMCRAFT IMBALANCE NAKKEKNAEKKER CELESTIAL SCOURGE DECEPTION

VOMIT FORTH HORRIFIER INCHOATION BLODKVALT SELVFORAKT TERMINAL DEATHBARREL

28. - 31. MARS 2024

ROCKEFELLER // JOHN DEE // KNIVEN // ROCK IN // VATERLAND // BREWGATA // VEGA // GOLDIE

4 DAGER – HELVETES MANGE BAND! 18 ÅRS ALDERSGRENSE. BILLETTER PÅ TICKETMASTER.NO

Arts Council Norway MUSIC NORWAY The Research Council of Norway SCREAM

Clarion Hotel

CLARION THE HUB

CLARION HOTEL THE HUB – OFFISIELT FESTIVALHOTELL

GÅ TIL INFERNOFESTIVAL.NET/HOTEL FOR Å BESTILLE ROM. BRUK KODEN 'INFERNO' FOR FESTIVALRABATT



HEAVE BLOOD & DIE
09. Mars



SALT

www.salted.no

HAVSTRØM
15. – 16. MARS

DAS BODY
YELLOWROOTS
SARA FJELDVÆR
SELMER
RAGNHILD OG
GOOFY GEESE
SUPERSLOW
RANDI OLINE
DOIF
RÜ
LINDSJØRN
EDEL

WWW.HAVSTROMFESTIVAL.NO

FABRÄK
06. April

