
OCT 24
broadcast
YOUR
FREE
GUIDE
TO
CONCERTS
AND
CLUBS

ALL THINGS LIVE

OKTOBER

02.10 **NICK CAVE & THE BAD SEEDS** OSLO SPEKTRUM FÅ BILLETTER

03.10 **GIRL IN RED** OSLO SPEKTRUM

04.10 **LINDSEY STIRLING** OSLO SPEKTRUM

06.10 **UNPROCESSED** JOHN DEE

16.10 **LIL TJAY** OSLO SPEKTRUM

16.10 **ALBIN LEE MELDAU** SENTRUM SCENE

25.10 **SIMEN STEINKLEV** PARKTEATRET

29.10 **ULD** KULTURKIRKEN JAKOB EKSTRAKONSERT

30.10 **INFINITY SONGS** PARKTEATRET

31.10 **ORM** JOHN DEE



ALLTHINGSLIVE

Oi Oi!

In the mood for some live music? Or maybe those feet of yours are itching to dance?

Either way, we have plenty of the good stuff for you to explore in this months free guide to concerts and clubs!

As ever, we can't everything in these pages, so make sure to **download our free app for iOS and Android**, or drop by our website at:

www.broadcast.events

BERGEN	4
KRISTIANSAND	10
OSLO	13
STAVANGER	24
TROMSØ	27
TRONDHEIM	29

SCAN THE CODE TO GET OUR FREE APP... NO ACCOUNT NEEDED!

Cover Images: Jakob Owen on Unsplash

BERGEN



Kulturhuset i Bergen - 1st Oct @ 18:00
Lyttelos: Musikk og uro
#concert #piano
NOK 250

Lille Ole Bull - 1st Oct @ 19:00
Egil Olsen
#concert #singer/songwriter
NOK 289

Fana Kulturhus - 2nd Oct @ 19:00
Nesttun Unge Strykere
#concert #strings #classical
NOK 100

Bergen Kjøtt - 2nd Oct @ 19:30
Frode Gjerstad Trio
#concert #jazz
NOK 150 - 200

Bergen Kjøtt - 3rd Oct @ 19:00
HOUSEPARTY! LIVE: The Real Jobs + Støv!
#club #electronica



Grieghallen - 3rd Oct @ 19:30
Tour de France
#concert #classical
NOK 625, Student NOK 425

Forum Scene - 4th Oct @ 19:00
Emelie Hollow
#concert #pop #fkpscorpio
NOK 389, Student NOK 339



Kulturhuset i Bergen - 4th Oct @ 19:00
KEiiNO
#concert #folk #electronica #pop
NOK 425

Madam Felle - 4th Oct @ 21:30
MIAMI VICE MACHINE
#concert #80s #pop
NOK 290, Student NOK 240



Hulen - 4th Oct @ 20:00
Blomst
#concert #garage #rock #punk

Biblioteket Bar - 5th Oct @ 16:00
Jazzpotet: TB Bjelland
#concert #jazz
NOK 200

Grieghallen - 5th Oct @ 17:00
Brit Floyd
#concert #tribute #rock
NOK 765

Østre - 5th Oct @ 23:00
Klubb Diaspora
#club #afrobeats #amapiano #house
NOK 150



Madam Felle - 7th Oct @ 20:00
Voksne Herrers Orkester
#concert #jazz #pop #rock
NOK 150

Ole Bull Scene - 8th Oct @ 20:00
New Jordal Swingers
#concert #rock
NOK 499



Grieghallen - 10th Oct @ 19:00
Kari Bremnes
#concert #pop #allthingslive
NOK 685

Bergen Kjøtt - 10th Oct @ 19:00
Sindre Bjerga / Haakon Lie / Karina Sletten
#concert #experimental
NOK 100

Hulen - 10th Oct @ 20:00
Drongo
#concert #rock #kraut NOK 310,



USF Verftet - 10th Oct @ 20:00
Giddygang & Vuyo
#concert #soul #jazz #hiphop
NOK 250

Madam Felle - 10th Oct @ 20:00
Sanger fra Vest i ViseBasaren
#concert #folk
NOK 210

Victoria Cafe & Pub - 10th Oct @ 20:44
Fangst
#concert #rock
NOK 250

Bergen Kjøtt - 11th Oct @ 18:00
PURE MOODS DJs!
#dj #jazz #electronica #free



Cornerteateret - 11th Oct @ 19:30
Dan Fägerquist
#concert #folk #singer/songwriter
NOK 250

USF Verftet - 11th Oct @ 20:00
Amalie Dahls Dafnie
#concert #jazz
NOK 220

BERGEN

Grieghallen - 11th Oct @ 20:00
The September When
#concert #rock #pop
NOK 730



Hulen - 11th Oct @ 20:00
Villskudd + supp: Flanell
#concert #rock
NOK 280, Student NOK 250

Hjørnet - 11th Oct @ 20:30
Åsane City
#concert #rap
NOK 200

Biblioteket Bar - 12th Oct @ 16:00
Bergens Folkelige Jazzklubb
#concert #jazz
NOK 200

Grieghallen - 12th Oct @ 19:00
Smokie
#concert #pop
NOK 635



USF Verftet - 12th Oct @ 19:00
Violet Road
#concert #pop #fkpscorpio
NOK 439



Bergen Kjøtt - 12th Oct @ 19:30
SYMRE
#concert #jazz #folk
NOK 150 (student) - 200

Kulturhuset i Bergen - 12th Oct @ 20:00
Sebastian Zalo
#concert #pop
NOK 325

Madam Felle - 12th Oct @ 21:30
SOS It`s ABBA time!
#concert #pop #tribute
NOK 390, Student NOK 350

Hjørnet - 12th Oct @ 22:00
Kameliiae
#dj #ambient #techno #groove

Grieghallen - 13th Oct @ 18:00
En kveld med Karoline & Sigvart
#concert #pop
NOK 25 - 570



Kulturhuset i Bergen - 15th Oct @ 19:30
Hilde Trætteberg Serkland - Slippkonsert
#concert #pop #singer/songwriter
NOK 325

Ole Bull Scene - 15th Oct @ 20:00
Lisa Ekdahl
#concert #pop
NOK 699

Hulen - 17th Oct @ 20:00
Cadaver + supp. Uhyre
#concert #deathmetal
NOK 250

Fana Kulturhus - 18th Oct @ 17:30
Rockeklubben Elgen
#concert #rock
NOK 50-100



Kulturhuset i Bergen - 18th Oct @ 19:00
Kalandra
#concert #folk #allthingslive
NOK 339, Student NOK 289

Forum Scene - 18th Oct @ 19:30
Staysman
#concert #pop
NOk 495



USF Verftet - 18th Oct @ 20:00
Melissa Aldana Quartet
#concert #jazz
NOK 300



Akademiske Kvarter - 18th Oct @ 21:00
Epic Rock Nite
#concert #prog #rock
NOK 250, Student NOK 150

Østre - 18th Oct @ 23:00
Habbo Club
#club #house #techno

Apollon Platebar - 19th Oct @ 18:00
Apollon InStore:
Kåre Indrehus
#concert #americana #indie #free



Kulturhuset i Bergen - 19th Oct @ 19:00
Byting
#concert #country #blues #americana
NOK 425, Student NOK 375

Statsraaden Bar - 19th Oct @ 21:00
K for Kridens
#concert #rock #tribute
NOK 180-275

Kulturhuset i Bergen - 19th Oct @ 21:00
RSP & Thomax
#concert #rap #allthingslive
NOK 270-320

Fana kirke - 20th Oct @ 19:00
Fana kammerorkester
#concert #chambermusic #classical



Fana Kulturhus - 21st Oct @ 10:15
Christine Sandtorv
#concert #pop

Forum Scene - 21st Oct @ 19:00
Albin Lee Meldau
#concert #pop #allthingslive
NOK 415



Lille Ole Bull - 21st Oct @ 19:00
Hanne Sørvaag
#concert #pop
NOK 514

Fana Kulturhus - 21st Oct @ 19:30
Musikalsk lys i høstmørke
#concert #pop #folk
NOK 200

Ole Bull Scene - 22nd Oct @ 19:00
Tom McRae
#concert #singer/songwriter
NOK 389



Madam Felle - 23rd Oct @ 20:00
Rita Engedalen og Margit Bakken
#concert #blues #rock
NOK 260



Bergen Kjøtt - 24th Oct @ 20:00
Dykdypp
#concert #jazz
NOK 100 (student) - 150

USF Verftet - 25th Oct @ 19:00
Ka2
#concert #pop #club
NOK 674

Grieghallen - 25th Oct @ 20:00
Marit Larsen
#concert #pop #allthingslive
NOK 485

Statsraaden - 25th Oct @ 21:00
Født Påkledd vs. Klikk Panikk
#concert #rock
NOK 250

Hulen - 25th Oct @ 20:00
Rosa Faenskap
#concert #metal
SOLD OUT!

Biblioteket Bar - 26th Oct @ 16:00
Jazzpotet: Ivar Thormodsæter
#concert #jazz
NOK 200

USF Verftet - 26th Oct @ 19:00
Ka2
#concert #pop #club
NOK 674
SOLD OUT!



Fana Kulturhus - 26th Oct @ 19:30
Auntie G
#concert #rock #country
NOK 250



Statsraaden Bar - 26th Oct @ 21:00
Malin Pettersen
#concert #pop
NOK 285

Madam Felle - 26th Oct @ 21:30
KIM LARSEN 79 - TWI
#concert #pop #rock
NOK 420, Student NOK 380
SOLD OUT!

Hulen - 26th Oct @ 20:00
Shining + supp. Agabas
#concert #metal #rock
NOK 350



Fana Kulturhus - 27th Oct @ 14:00
Corioliskvartetten
#concert #classical
NOK 180-250

USF Verftet - 27th Oct @ 19:00
Cory Henry
#concert #r&b
NOK 499



Ole Bull Scene - 29th Oct @ 19:00
Frida Ånnevik
#concert #pop ##allthingslive
NOK 539

Lille Ole Bull - 30th Oct @ 18:30
FINN TOKVAM - VEL MØTT
#concert #pop
NOK 495-565

Kulturhuset i Bergen - 31st Oct @ 19:00
Stig Brenner
#concert #hiphop #pop #r&b
NOK 500

Madam Felle - 31st Oct @ 21:00
NILS LANDGREN FUNK UNIT
#concert #funk
NOK 490, Student NOK 450

Kilden konserthus - 3rd Oct @ 20:00
NEW JORDAL SWINGERS
#concert #rock
NOK 350



BARE Studenthus - 3rd Oct @ 22:00
MÌO
#concert #folk #rock
NOK 100 (student) - 180

Kilden konserthus - 4th Oct @ 18:30
EVA WEEL SKRAM
#concert #pop
NOK 595

Kilden konserthus - 5th Oct @ 13:00
HODGE PODGE
#concert #bigband #free

Vaktbua - 5th Oct @ 21:00
Redemption Goth Club
#club #goth #club #rock



Vaktbua - 6th Oct @ 18:00
SYMRE
#concert #singer/songwriter
NOK 150, Student NOK 100



Kilden konserthus - 8th Oct @ 12:00
Anita Skorgan
#concert #pop #ballads
SOLD OUT!
NOK 225

Kilden konserthus - 9th Oct @ 19:00
Norbakken/Eriksen
#concert #pop #covers
NOK 350, U30 NOK 150

Kilden konserthus - 10th Oct @ 19:30
Rachlin med Mozarfs obokonsert
#concert #classical
NOK 425, Student/U30 NOK 150

Vaktbua - 10th Oct @ 21:00
Torgeir Waldemar
#concert #americana #dirtyoldtown
NOK 316, Student NOK 211



BARE Studenthus - 10th Oct @ 22:00
Theodor Lucero + Wholesome
#concert #alternative #rock #pop
NOK 150 (student) - 250

Vaktbua - 11th Oct @ 19:00
THEFALLS + Kambodsja
#concert #post metal #prog punk
NOK 200, Student NOK 150

Kilden konserthus - 11th Oct @ 19:00
ØYSTEIN SUNDE
#concert #folk #pop
NOK 625

Vaktbua - 12th Oct @ 21:00
Drongo
#concert #rock #spacedisco

Kilden konserthus - 15th Oct @ 12:00
SCENEBETENNELSE
#concert #opera #classical
NOK 225

Kilden konserthus - 16th Oct @ 13:00
VILHELM KRAG I ORD OG TONER
#concert #pop #folk #free



Vaktbua - 17th Oct @ 19:00
Dunbarrow
#concert #rock #70s



Kilden konserthus - 18th Oct @ 20:00
ELECTROCUTANGO
#concert #pop #latin
NOK 450



Haubitz Hall Salong - 18th Oct @ 21:00
Elle Melle
#concert #pop
NOK 350

Vaktbua - 18th Oct @ 22:30
DJ Helene
#dj #electronica #house #discom
NOK 60

Vaktbua - 19th Oct @ 22:00
BOOMBOX 5 år - DJ Breakneck
#club #hiphop #rap
NOK 100

Kilden konserthus - 22nd Oct @ 12:00
KJÆRLIGHET MED LISE FJELDSTAD OG HÅVARD GIMSE
#concert #love #ballads #folk
NOK 225



Kilden konserthus - 22nd Oct @ 19:00
THE TIGER LILLIES
#arts & theatre #opera #musical #folk
NOK 450

KRISTIANSAND



Kilden konserthus - 24th Oct @ 19:00
Anders Jektvik
#concert #singersongwriter
NOK 425 Sold out

Vaktbua - 24th Oct @ 19:00
Real Ones
#concert #folk #pop #rock
NOK 320-380

Kilden konserthus - 24th Oct @ 19:00
Harry Potter og de vises stein
#concert #movie music #orchestra
NOK 695

SOLD OUT!



BARE Studenthus - 24th Oct @ 22:00
Glassmanet
#concert #psych #pop
NOK 100 (student) - 180

Kilden konserthus - 25th Oct @ 19:00
Ynglingeforeningens musikkorps
#concert #corps #movie music
NOK 210, Student NOK 135

Kilden konserthus - 25th Oct @ 19:30
Harry Potter og de vises stein
#concert #movie music #orchestra
NOK 695



Vaktbua - 25th Oct @ 20:30
Agabas + Sungoose
#concert #jazz #metal #prog
NOK 190 (student) - 240

Hos Naboen - 25th Oct @ 21:00
Blue Alley
#concert #soul #funk #r&b

Vaktbua - 26th Oct @ 19:00
Forgetaboutit + Pappasaft
#concert #punk
NOK 250, Student NOK 200

BARE Studenthus - 26th Oct @ 20:00
Los Bomberos
#concert #salsa
NOK 200, Student NOK 100

Kilden konserthus - 31st Oct @ 19:30
RAKHMANINOV OG KHATSJATURJAN
#concert #classical
NOK 425, Student/U30 NOK 150



Vaktbua - 31st Oct @ 21:00
Marie Løvås
#concert #folk



John Dee - 1st Oct @ 19:00
Bambie Thug
#concert #hyperpop #ouijapop
NOK 360

KAFÉ HÆRVERK - 1st Oct @ 19:00
Phil Minton/Paal Nilssen-Love
#concert #jazz #impro #experimental
NOK 264

Jaeger Oslo - 1st Oct @ 22:00
M.A.D. Mona Blanchard + Axel FU + Dara Woo
#club #house #techno #hard #free

SALT art & music - 2nd Oct @ 07:00
Morning Beat at SALT
#dj #morning rave #sauna #rave
NOK 275

Parkteatret Scene - 2nd Oct @ 19:00
Cir.Cuz
#concert #pop
NOK 380



John Dee - 2nd Oct @ 19:00
Cordovas
#concert #americana #country #southern
NOK 285

Den Gamle Major - 2nd Oct @ 23:00
DJ Stephan Karlsen
#concert #dj #majorstuen #free



Parkteatret Scene - 3rd Oct @ 19:00
Daufødt - Slippkonsert
#concert #rock
NOK 280

Deichman Bjørvika - 3rd Oct @ 19:00
Ferske spor live: Greatfruit
#concert #talk #mini-concert



Oslo Spektrum Arena - 3rd Oct @ 19:30
Girl in Red
#concert #pop #allthingslive
NOK 510 - 640

Ostara Bar - 3rd Oct @ 22:30
dark psyteck w/ LUFAX
#club #electronica #dance #psyteck #free

Parkteatret Scene - 4th Oct @ 19:00
John Maus SOLD OUT!
#concert #synthpop #fk
NOK 330

Goldie Oslo - 4th Oct @ 19:00
No Escape
#concert #punk #electronic NOK 150

Det skjer på

Melahuset



RAGATID: STAY CLASSIC!
MED **SUDESHNA BHATTACHARYA**

Fredag 18. oktober 2024
Dørene åpner kl. 19.00 | Gratis inngang



ALL HAIL THE QUEEN

Lørdag 26. oktober 2024
Dørene åpner kl. 20.30 | Gratis inngang!

Mariboes gate 8, Oslo
Les mer på **mela.no**

Vaterland - 4th Oct @ 20:00
Abhorration + Mutation (SE)"
#concert #death #metal
NOK 275

Storgata 26 - 4th Oct @ 22:00
Fusion Concept rave #2
#club #rave
NOK 50 - 150

Stopp Pressen Scene - 5th Oct @ 17:00
The Riot Boots
#concert #rock #tribute #covers
NOK 345



Røverstaden - 5th Oct @ 19:00
Andrea Nord
#concert #pop #elektronika
NOK 130



Smelteverket - 5th Oct @ 20:00
Anne Fagermo
#concert #pop #acoustic
NOK 345

The Villa - 5th Oct @ 23:00
Ole HK & Manu Rochina // SS: Betong (Live) // Axel FU
#club #electronica



Den Norske Opera - 6th Oct @ 18:00
Attacca Quartet + Caroline Shaw
#concert #classical
NOK 150 - 570

Oslo Domkirke - 6th Oct @ 19:00
Oslo orgelfestival: Egil Hovland 100 år
#festival #classical #churchmusic
NOK 125-280

John Dee - 6th Oct @ 19:00
Unprocessed
#concert #metal
NOK 315



BLÅ - 7th Oct @ 19:00
Gizmo Varillas (ES)
#concert #folk #pop #indie
NOK 250 kr + avg.

SALT art & music - 7th Oct @ 20:00
Jazzramp pres. Nadia Essah
#concert #jazzramp #jazz
NOK 150 - 200

Jaeger Oslo - 7th Oct @ 22:00
Mandagsklubben: Djim + Sara
#club #house #techno #trance #free

OSLO

Oslo Spektrum Arena - 8th Oct @ 19:30
Within Temptation
#concert #metal
NOK 599 - 799



Cosmopolite - 8th Oct @ 20:00
The Headhunters
#concert #jazzfusion
NOK 320

Torshov Kirke - 8th Oct @ 20:00
Oslo orgelfestival:
Verker av Knut Nystedt
#festival #classical #churchmusic
NOK 150

Jaeger Oslo - 8th Oct @ 22:00
M.A.D. Mona Blanchard +
Axel FU + Dara Woo
#club #house #techno #hard #free

John Dee - 9th Oct @ 19:00
Humle
#concert #singersongwriter
NOK 285



KAFÉ HÆRVERK - 9th Oct @ 20:00
Astrid Garmo
#concert #folk #fele #solo NOK 211

Scotsman Oslo - 9th Oct @ 22:30
Stian Thorvaldsen
#concert #livemusik #free

Carls Scene - 10th Oct @ 18:00
Pubkor med Oslokoret
#concert #pubkor #san
100-145
SOLD OUT!

Riksscenen - 10th Oct @ 19:00
BJARTE EIKE:
EIBAMY
#concert #folk
NOK 290/240/190



Last Train - 10th Oct @ 20:00
Jenny don't and the Spurs
#concert #authentic rock
NOK 250

Ostara Bar - 10th Oct @ 22:30
peak-time techno w// VIVACITY
#club #electronica #dance #techno #free



Hausmania - 11th Oct @ 19:30
Sluppen Grafokordlag + Åretak
#concert #dans #jam #folkemusikk
NOK 150



Sentrum Scene - 11th Oct @ 19:00
Eva Weel Skram
#concert #singersongwriter #pop
NOK 594

Kulturhuset - 11th Oct @ 19:30
Bastian! + viet
#concert #pop #rock
NOK 150 (student) - 200

Brødrene Bergh - 11th Oct @ 22:00
Funky Spirits - Funk & Soul DJ
#dj #funky soul #party #free

Stopp Pressen - 12th Oct @ 17:00
Saluki
#concert #rock #soul #blues
NOK 345

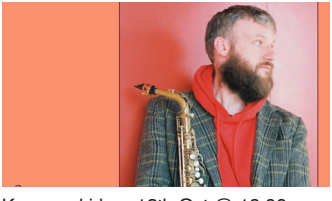

Kampen kirke - 12th Oct @ 19:00
Sam Newbould Quintet
#concert #jazz
NOK 250-100

Kniven - 12th Oct @ 22:00
DJ Ultrametal
#dj #free

Chat Noir - 13th Oct @ 19:00
DAD HARMONY
#concert #dad harmony #konsert
NOK 499

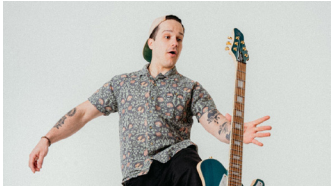

Parkteatret Scene - 13th Oct @ 19:00
Giacomo Turra
#concert #funk #rnb
NOK 280

Oslo Konserthus - 13th Oct @ 19:30
Emelie Hollow
#concert #pop #fkpscorpio
NOK 430

BLÅ - 14th Oct @ 19:00
PRISMA
#concert #indie pop
NOK 260 + avgift

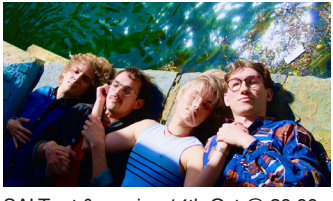

SALT art & music - 14th Oct @ 20:00
Jazzramp pres. SVADA
#concert #jazzramp #jazz
NOK 150 - 200

Jaeger Oslo - 14th Oct @ 22:00
Big Dick Bandido + André Bravo
#club #house #techno #trance #free

John Dee - 15th Oct @ 19:00
Ne Obliviscaris
#concert #extrememetal #progmetal
NOK 390

Revolver - 15th Oct @ 20:00
CHILD (AUS)
#concert #stoner #blues #psych
NOK 275 + avg.

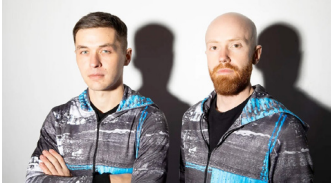

Cosmopolite - 15th Oct @ 20:00
Sungazer
#concert #jazzfusion
NOK 320

Uhørt - 15th Oct @ 23:00
FREINDZONE
#dj #top 40 #bangers #afrobeats #free

Grefsenkollen - 16th Oct @ 17:00
Saabye og Buicken
#concert #bokbad
NOK 395,- + avgift



Munchmuseet - 16th Oct @ 19:00
Ellen Andrea Wang – Closeness II
#concert #jazz
NOK 250 - 320

Jaeger Oslo - 16th Oct @ 22:00
Filter Musikk
#club #house #vinyl #techno #free

Kulturkirken Jakob - 17th Oct @ 19:00
Boris Grebenshikov
#concert #rock #russisk #legende
Early-Bird 690,-/Ordinær 790,-



Deichman Bjørvika - 17th Oct @ 19:00
Ferske spor live: LOUIEN
#concert #miniconcert #interview #pop

The Broker - 17th Oct @ 19:00
Live Jazz
#concert #jazz #live #gratis #free

Scotsman Oslo - 17th Oct @ 22:30
Jan Hovde
#concert #livemusikk s #free



Club Gustav - 18th Oct @ 19:00
Tyreek McDole
#concert #jazz
NOK 295

Sentrum Scene - 18th Oct @ 19:00
Ka2
#concert #pop NOK 545



John Dee - 18th Oct @ 20:00
Rich Amiri
#concert #hiphop #rap
NOK 315

Vulkan Arena - 18th Oct @ 20:00
Veps
#concert #indie
NOK 280 - 330

Ostara Bar - 18th Oct @ 22:30
KLUBB SAFARI
#club #electronica #house #techno
NOK 190

Nasjonal jazzscene - 19th Oct @ 19:00
Melissa Aldana
#concert #jazz
NOK 340/290/240



Last Train - 19th Oct @ 20:00
The basement Brats
#concert #rock
NOK 255

John Dee - 19th Oct @ 22:00
Shadowlove
#concert #industrial #edm #punk #free

Oslo Konserthus - 20th Oct @ 18:00
LightsOut
#concert #classical #alternative
NOK 160 - 360

Oslo Konserthus - 20th Oct @ 18:30
D.D.E. - Graitest hits
#concert #pop
NOK 680



Rockefeller - 20th Oct @ 19:00
Ezra Collective
#concert #jazz #r&b
NOK 400



Nordic Black Theatre 21st Oct @ 20:00
Ensemble Temporum
#concert #classical
NOK 120

Herr Nilsen - 21st Oct @ 20:00
Great Tide
#concert #greattide
NOK 275

Jaeger Oslo - 21st Oct @ 22:00
Govvv + André Bravo
#club #house #techno #trance #free

OSLO



SALT art & music - 22nd Oct @ 18:30
Shakai
#concert #jazz & omegn #indie
NOK 200 - 250

Mir - 22nd Oct @ 19:00
SULT på MIR
#concert #jazz #folke #krautrock
NOK 200,-/100,-

Sentrum Scene - 22nd Oct @ 19:00
Valery Meladze
#concert #pop
NOK 855 - 1265

Jaeger Oslo - 22nd Oct @ 22:00
M.A.D. Mona Blanchard + Axel FU + Dara Woo
#club #house #techno #hard #free



Herr Nilsen - 23rd Oct @ 20:00
Tom Ollendorf quartet feat. Will Winson
#concert #jazz
NOK 270

Scotsman Oslo - 23rd Oct @ 22:30
Ole Martin
#concert #livemusikk #free

Sentrum Scene - 24th Oct @ 19:00
D-A-D
#concert #rock #hardro
SOLD OUT!
NOK 495



John Dee - 24th Oct @ 19:00
Ellen Krauss
#concert #singersongwriter #indiepop
NOK 335

Goldie Oslo - 24th Oct @ 19:00
A MILLION PINEAPPLES
#concert #pop #indie #rock
NOK 195



BLÅ - 24th Oct @ 19:00
Redd Kross
#concert #rock #punk #pop

Vulkan Arena - 24th Oct @ 19:00
Leif Vollebekk
#concert #singersongwriter #fkpscorpio
NOK 350

Jaeger Oslo - 24th Oct @ 22:00
Ole HK + Normann + Stinius
#club #house #techhouse #disco

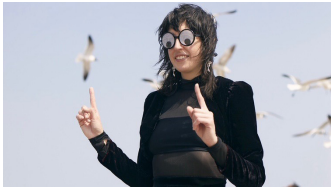

Revolver - 25th Oct @ 20:00
Tea Eater (us)
#concert #art punk #garage #punk
NOK 280,- + avg.

Herr Nilsen - 25th Oct @ 21:00
Oz Noy Trio
#concert #jazzguitar #oz noy trio
NOK 395

Goldie Oslo - 25th Oct @ 22:00
MURK #3
#club #drum'n'bass #electronic #jungle
NOK 100



Sentrum Scene - 26th Oct @ 19:00
PartyNextDoor
#concert #r&b #hiphop #soul
NOK 520

Mir - 26th Oct @ 20:00
Agvald + Nekonomicon
#concert #rock
NOK 200

Vaterland - 26th Oct @ 20:00
Druid Lord (US) +
Killing Addiction (US)
#concert #death #metal NOK 300

Uhørt - 26th Oct @ 23:00
CLUB NIGHT // DJ DEE C BEATS
#dj #top40 #r&b #afrobeats #free

Parkteatret Scene - 27th Oct @ 20:00
Smash Into Pieces
#concert #rock
NOK 380



Cosmopolite - 27th Oct @ 20:00
Tony Ann
#concert #pop #fkpscorpio
NOK 380 + fees

Nordic Black Theatre -27th Oct @ 20:00
Sebastian Haugen Quartet
#concert #jazz
NOK 250

Vulkan Arena - 28th Oct @ 19:00
Chance Peña
#concert #folk #fkpscorpio
NOK 330



Oslo Konserthus - 28th Oct @ 19:30
Marisa Monté
#concert #pop #jazz #soul
NOK 980

OSLO

Jaeger Oslo - 28th Oct @ 21:00
Mandagsklubben: Sebastian Tecklund + Casper Schulz + André Bravo
#club #house #techno #trance #free

Oslo Spektrum - 29th Oct @ 19:30
In Flames & Arch Enemy
#concert #metal
NOK 532 - 809



Sentrum Scene - 29th Oct @ 20:00
Jorge Drexler
#concert #world #singersongwriter #pop
NOK 520

Uhørt - 29th Oct @ 23:00
FREINDZONE
#dj #top 40 #bangers #afrobeats #free

Roseslottet - 30th Oct @ 18:00
Tett på Trygve Seim / Frode Haltli
#concert #jazz
NOK 350



Parkteatret Scene - 30th Oct @ 18:00
Oslo World: Infinity Song
#festival #soft-rock
NOK 300



Parkteatret Scene - 30th Oct @ 21:00
Oslo World: J Noa
#festival #rap #hiphop
NOK 265-330

Scotsman Oslo - 30th Oct @ 22:30
Ken Lyngfoss
#concert #trubadur #free

Cosmopolite - 31st Oct @ 18:30
Israel Fernandez
#concert #flamenco
NOK 330 - 405

John Dee - 31st Oct @ 19:00
Orm
#concert #blackmetal
NOK 330



Sentrum Scene - 31st Oct @ 19:00
Altın Gün
#concert #psychedelicrock #anatolian
NOK 355 - 440

Jaeger Oslo - 31st Oct @ 22:00
Oslo World x Helt Texas: Daox + Ole HK + Normann
#club #techhouse #house


OSLO WORLD
28 OCT – 3 NOV 2024
SEE THE FULL PROGRAM AT
OSLOWORLD.NO

STAVANGER

Musikkstuen Påfyll - 1st Oct @ 20:00
Bjartes Liste
#concert #blues
NOK 190, Student NOK 65

Checkpoint Charlie - 3rd Oct @ 20:00
Long Night
#concert #goth #rock
NOK 250

Fiskepiren - 4th Oct @ 18:00
New Jordal Swingers
#concert #rock #pop
NOK 484



Tou - 4th Oct @ 19:00
Elektroakustiske sekvenser
#concert #electronica #alternative
NOK 220, Student NOK 170

Stavanger konserthus - 4th Oct @ 19:30
BRIT FLOYD
#concert #rock #tribute
NOK 620 - 670

SOLD OUT!



Checkpoint Charlie - 4th Oct @ 21:00
Hjerteslag
#concert #rock NOK 380



Stavanger konserthus - 5th Oct @ 19:00
EVA WEEL SKRAM
#concert #pop
NOK 595

Spor 5 - 5th Oct @ 20:00
Rebecka Törnqvist & Johan Lindström
#concert #jazz
NOK 320, Student NOK 180



Checkpoint Charlie - 5th Oct @ 21:00
Aktiv Dødshjelp
#concert #pop #punk
NOK 290

Cementen - 5th Oct @ 23:00
MISJN
#club #techno
NOK 150

Folken - 7th Oct @ 18:00
AKKS - Bingo -minikonsert
#concert #bingo #mini concert

Musikkstuen Påfyll - 8th Oct @ 20:00
Roald Holmstom Band
#concert #blues #soul
NOK 190, Student NOK 65



Spor 5 - 11th Oct @ 21:00
Nothing Personal
#concert #jazz
NOK 280, Student NOK 150

Folken - 11th Oct @ 21:00
Theodor Lucero + Dolphin Breath
#concert #alternative #pop #rock
NOK 225, Student NOK 175

Cementen - 11th Oct @ 23:00
NARINA
#dj #techno
NOK 100



Musikkstuen Påfyll - 12th Oct @ 14:00
Falkeid // Fassotte
#concert #folk #rock #blues
NOK 260, Student NOK 210

Checkpoint Charlie - 12th Oct @ 21:00
Blomst
#concert #rock
NOK 250

Stavanger domkirke - 13th Oct @ 19:00
Urbane lengsler
#arts & theatre #art #organ
NOK 150, Student NOK 120

Spor 5 - 15th Oct @ 20:00
Storbandserien med Sandnes storband og Bryne storband
#concert #jazz #bigband
NOK 150, Student NOK 80

Musikkstuen Påfyll - 16th Oct @ 19:30
Sigrun Loe Sparboe
#concert #folk #pop
NOK 210, Student NOK 160



Spor 5 - 17th Oct @ 20:00
Melisssa Aldana Quartet
#concert #jazz #quartet
NOK 320, Student NOK 190

Tou - 18th Oct @ 20:00
Albin Lee Meldau
#concert #pop #allthingslive
NOK 375, Student NOK 275

Fiskepiren - 19th Oct @ 20:00
Casiokids
#concert #indie #pop



Stavanger konserthus-19th Oct@21:00
KAMELEN
#concert #rap #party #pop
NOK 499

STAVANGER



Folken - 22nd Oct @ 19:30
Jennifer Castle
#concert #indie #folk
NOK 300, Student NOK 100

Musikkstuen Påfyll - 22nd Oct @ 20:00
The Good Time Bandits
#concert #blues #rock
NOK 190, Student NOK 65

Folken - 23rd Oct @ 19:30
Mabe Fratti
#concert #chambermusic #improv
NOK 300, Student NOK 150



Checkpoint Charlie - 24th Oct @ 21:00
Muddy Young
#concert #rock
NOK 200

DNB Arena - 25th Oct @ 19:30
The September When
#concert #rock
NOK 740

Fiskepiren - 26th Oct @ 18:00
Vamp
#concert #pop
NOK 603

SOLD OUT!

Martinique bar - 26th Oct @ 21:00
TRES COJONES
#concert #folk #rock
NOK 350



Spor 5 - 26th Oct @ 22:00
Real Ones
#concert #folk #rock
NOK 371, Student NOK 191

Stavanger domkirke - 27th Oct @ 16:00
A Messy Barokk Mass
#concert #classical #church music #free



Folken - 29th Oct @ 20:00
Cole Pulice
#concert #electroacoustic #alternative
NOK 150, Student NOK 100

Tou - 31st Oct @ 19:00
Moonchild Sanelly
#concert #ghetto-funk #pop

Checkpoint Charlie - 31st Oct @ 21:00
Valentourettes
Support: Skifteretten
#concert #rock #tribute
NOK 360

TROMSØ

Bastard Bar - 3rd Oct @ 18:00
BEYOND THE PALE
#concert #post-grunge
NOK 220



Bastard Bar - 4th Oct @ 18:00
Skada Vara
#concert #punk #ska
NOK 220

Studenthuset Driv - 4th Oct @ 20:00
RSP & THOMAX – FASEFEIL TURNÉ
#concert #rap #hiphop #allthingslive
NOK 250



Bastard Bar - 5th Oct @ 18:00
FaT LarS
#concert #punk
NOK 220

Prelaten Scene-10th Oct @ 19:30
Vante folk // Countryaften
#concert #country
NOK 316



Bastard Bar - 11th Oct @ 18:00
Hilma Nikolaisen
#concert #rock #indie
NOK 270

Studenthuset Driv - 11th Oct @ 20:00
BRENN.
#concert #rock
NOK 375, Student NOK 325



Bastard Bar - 12th Oct @ 18:00
MÍO
#concert #folkrock
NOK 220

Studenthuset Driv - 12th Oct @ 19:00
REIN LOVE LIVE
#concert #pop #rock
NOK 375, Student NOK 325

Blårock Cafe - 17th Oct @ 21:00
Oslo Ess
#concert #rock
NOK 390
SOLD OUT!

Amtmandens Eftf. - 18th Oct @ 20:00
Hvilepuls - Echoes of Floyd
#concert #rock #tribute NOK 380

TROMSØ



Bastard Bar - 18th Oct @ 18:00
Lüdo
#concert #rock
NOK 220

Blårock Cafe - 18th Oct @ 22:00
LOS PLANTRONICS
#concert #r&b #soul #garage
NOK 370



Bastard Bar - 19th Oct @ 18:00
Utflod
#concert #punk
NOK 220

Prelaten Scene - 19th Oct @ 21:00
Ryblæs
#concert #oktoberfest
NOK 200

Blårock Cafe - 19th Oct @ 22:00
A MILLION PINEAPPLES
#concert #indie #pop
NOK 240, Student NOK 185

Tromsø domkirke - 20th Oct @ 15:30
Brahms' Requiem
#concert #classical
NOK 250

Blårock Cafe - 24th Oct @ 21:00
HOLLOW HEARTS
#concert #rock
NOK 370

Studenthuset Driv - 26th Oct @ 22:00
HALLOWEENPARTY
#club #halloween #club



Bastard Bar - 27th Oct @ 18:00
Fra Mars
#concert #piano
NOK 220

Tromsø Kulturhus - 30th Oct @ 19:
Bjørn Eidsvåg
#concert #singersongw
NOK 580

SOLD OUT!



Studenthuset Driv - 31st Oct @ 20:00
TROMSØ WORLD: KAJSA BALTO
#festival #sapmi #world
NOK 395, Student NOK 345

Bastard Bar - 31st Oct @ 22:00
Tromsø World: Sofia Kourtesis
#festival #house #electronic
NOK 229-279

TRONDHEIM

Olavshallen - 1st Oct @ 19:30
Brit Floyd
#concert #tribute #rock
NOK 715 Sold out

Antikvariatet - 2nd Oct @ 20:00
Bekken og Kleppen
#concert #jazz
NOK 170



Moskus - 2nd Oct @ 20:00
Ward Hayden & The Outliers
#concert #country #rock
NOK 300

Nidarosdomen - 2nd Oct @ 20:00
Lyskonsert i Domen
#concert #classical
NOK 550, Student NOK 150

Lokal Bar - 3rd Oct @ 19:04
Klepto + Skræng + Börse
#concert #rock
NOK 200



Moskus - 3rd Oct @ 20:00
Tom Roger Aadland
#concert #rock
NOK 300



Dokkhuset Scene - 3rd Oct @ 21:00
Tilibo – Farstad/Cissokho/Camara
#concert #jazz #world

Ladekaia / Dora 3 - 4th Oct @ 19:00
Mari Haugen Smistad som Edith Piaf
#concert #pop #cabaret #dora3
NOK 550, NOK 870 ind dinner



Tapperietpaadahls AS - 4th Oct @ 19:00
VIOLET ROAD
#concert #pop #fkpscorpio
NOK 530

Ila Brainnstasjon - 4th Oct @ 20:00
99 Pounds
#concert #soul #blues #rock

Verkstedhallen - 4th Oct @ 20:00
Maldito
#concert #rock #prog #blues
NOK 275

HAVET Arena - 4th Oct @ 21:00
Soppgirobygget
#concert #party
NOK 425

TRONDHEIM



Moskus - 5th Oct @ 19:00
Johanna Reine-Nilsen
#concert #pop #singer/songwriter
NOK 250, Student NOK 150

Byscenen - 5th Oct @ 20:00
BACKSTREET GIRLS
#concert #rock
NOK 430



Verkstedhallen - 5th Oct @ 20:00
Skulk + support
#concert #hardrock
NOK 210

Cafe3b - 5th Oct @ 20:30
NEW JERSEY *#concert #tribute #rock*
NOK 300

HAVET Arena - 5th Oct @ 21:00
Taylor Swift Club,
#dj #pop
NOK 245 (student) - 295

Tyven - 5th Oct @ 22:00
Awesome Tapes From Africa
#dj #afrobeats #kwaito #dj set
NOK 100

Studentersamfundet - 5th Oct @ 23:59
ULD
#concert #indie #jazz #folk

Dokkhuset Scene - 7th Oct @ 20:00
Vigleik Storaas & TRBB
#concert #jazz #bigband
NOK 220, Student NOK 120

Antikvariatet - 9th Oct @ 20:00
Annjo Greenall
#concert #folk #pop
NOK 220



Dokkhuset Scene - 9th Oct @ 20:00
Consonances Octet
#concert #jazz

Lokal Bar - 9th Oct @ 20:00
Ola Kvernberg Steamdome
#concert #jazz
NOK 350

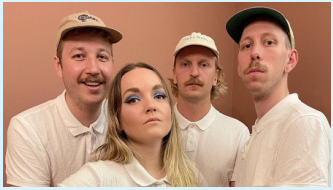

Byscenen - 10th Oct @ 20:00
BLOMST
#concert #rock
NOK 300



Lokal Bar - 11th Oct @ 19:00
Evig Ferie
#concert #indie #rock
NOK 250, Student NOK 200

Tapperietpaadahls - 11th Oct @ 19:00
SPAN
#concert #rock

Cafe3b - 11th Oct @ 20:30
PØBB T PØBB BAND
#concert #rock
NOK 225

Ila Brainnstasjon - 11th Oct @ 21:00
Frode Rønningsbakk band
#concert #folk #pop



HAVET Arena - 11th Oct @ 21:00
Lávre
#concert #joik
NOK 200 (student) - 300

Studentersamfundet - 11th Oct @ 22:00
TIMBUKTU
#concert #rap #hiphop
NOK 550

Ladekaia / Dora 3 - 12th Oct @ 13:00
Trond Helge Johnsen
#concert #pop #dora3
NOK 860 inc brunch



Antikvariatet - 12th Oct @ 14:00
Oda Steinkopf
#concert #jazz

Tapperietpaadahls - 12th Oct @ 19:00
THE SEPTEMBER WHEN
#concert #pop #rock
NOK 735



Moskus - 12th Oct @ 20:00
Jenny Don´t & The Spurs
#concert #country
NOK 300

Rosendal Teater - 13th Oct @ 19:00
Brede Sørum Quartet
#concert #jazz #free

Vår Frue kirke - 14th Oct @ 14:00
DET GYLNE KVARTER
med Geir Nordvik
#concert #mini concert #free #free

TRONDHEIM

Antikvariatet - 16th Oct @ 19:30
Hilde Halseth
#concert #folk #singer/songwriter



Dokkhuset Scene - 16th Oct @ 20:00
Melissa Aldana
#concert #jazz

Moskus - 16th Oct @ 20:00
Needlepoint
#concert #progrock
NOK 325

Olavshallen - 17th Oct @ 19:30
Operagalla
#concert #opera
NOK 520, student NOK 225

Britannia - 18th Oct @ 19:00
Ingrid Bjørnov
#concert #singersongw[illegible]a3
NOK 1995 inc dinner
SOLD OUT!



Antikvariatet - 18th Oct @ 19:00
Siril Malmedal Hauge & Kjetil Mulelid
#concert #pop #jazz
NOK 225, Student NOK 125

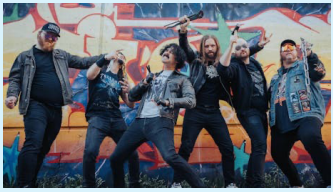

Verkstedhallen - 18th Oct @ 20:00
Ghetto Ghouls + Gnasher
#concert #trash #rock
NOK 275

Lokal Bar - 18th Oct @ 20:00
sa_g
#concert #hiphop #rap
NOK 250



HAVET Arena - 18th Oct @ 21:00
El Papi
#concert #pop #indie
NOK 290

UFFA - 19th Oct @ 19:00
Oslo takeover på UFFA
#concert #rock
NOK 150

Cafe3b - 19th Oct @ 20:30
BLUE ASPIC
#concert #blues
NOK 300

Ila Brainnstasjon - 19th Oct @ 21:00
Highly Recommended Treatment
#concert #rock

Rosendal Teater - 20th Oct @ 18:00
SøndagsJazz
#concert #jazz #free



Dokkhuset Scene - 20th Oct @ 18:00
nyMusikk: TRAKTOR
#concert #classical #ensemble
NOK 200, Student NOPK 100

Dokkhuset Scene - 21st Oct @ 20:00
Unionen
#concert #jazz

Tapperietpaadahls - 22nd Oct @ 20:00
D-A-D 40 years anniversary show
#concert #hardrock #rock
NOK 590

Dokkhuset Scene - 23rd Oct @ 20:00
I LIKE TO SLEEP /
Trondheim Jazz Orchestra
#concert #powerjazz #jazz



Olavshallen - 24th Oct @ 19:30
Tsjajkovskij & Mendelssohn
#concert #classical
NOK 520, Student NOK 225



Lokal Bar - 24th Oct @ 20:00
Most Likely Marlin + Lille Venn
#concert #pop
NOK 220

Ladekaia / Dora 3 - 25th Oct @ 19:00
Terje Tysland
#concert #rock #dora3
NOK 665, NOK 995 inc dinner
SOLD OUT!

Lokal Bar - 25th Oct @ 19:00
Vettche
#concert #indie #pop
NOK 250, Student NOK 200



Dokkhuset Scene - 25th Oct @ 19:30
Faaroe m. Marja Mortensson &
Daniel Herskedal
#concert #classical

Moskus - 25th Oct @ 20:00
Stefan Murphy (Irl)
#concert #punk
NOK 275

Studentersamfundet - 25th Oct @ 22:00
STIG BRENNER
#concert #rap #pop
NOK 450

TRONDHEIM

Antikvariatet - 26th Oct @ 14:00
Vigleik Storaas trio
#concert #jazz
NOK 220, Student NOK 120

Krambua - 26th Oct @ 15:00
Erik Harstad & The Buzz Brothers
#concert #blues
NOK 170, student NOK 120



Olavshallen - 26th Oct @ 16:30
D.D.E.
#concert #pop #rock #party
NOK 715

Ladekaia / Dora 3 - 26th Oct @ 19:00
Terje Tysland
#concert #rock #dora3
NOK 665, NOK 995 inc dinner
SOLD OUT!

UFFA - 26th Oct @ 20:00
BEINKJØR + LAZY SODZ
#concert #punk #rock
NOK 150



Moskus - 26th Oct @ 20:00
Black Moon Circle
#concert #rock
NOK 300



Dokkhuset Scene - 26th Oct @ 20:00
Gjermund Larsen & TrondheimSolistene
#concert #classical

Ila Brainnstasjon - 26th Oct @ 20:00
Main Street Revival
#concert #rock

Good Omens - 26th Oct @ 20:00
SCARS + PARADOGMATA + SOD ROOF + THE EMBRACED
#concert #heavy metal #death metal
NOK 211

HAVET Arena - 26th Oct @ 20:30
BALKAN JAMS
#concert #rock #jazz #balkan
NOK 200 (student) - 275

Moskus - 31st Oct @ 20:00
Johan Berggren
#concert #country #folk
NOK 250



HAVET Arena - 31st Oct @ 20:00
Klossmajor
#concert #pop #rap
NOK 295 (student) - 375

But, don't forget... broadcast is not just a magazine!

You can download our free app for iOS and Android and make sure you get your monthly fill of concerts and clubs...

SCAN ME!
NO ACCOUNT NEEDED!



HOLLOW HEARTS

16. OKTOBER



DØSSI

19. OKTOBER

SALT



ODDNY

26. OKTOBER



KITE

15. NOVEMBER