your free

guide to

broadcast

concerts, clubs

and festivals



ALL THINGS LIVE

DESEMBER - JANUAR 2023/24



05.12 **THE INSPECTOR CLUZO** JOHN DEE

08.12 **GREGORY ALAN ISAKOV** UTSOLGT VULKAN ARENA

10.12 **GRANDMASTER FLASH** ROCKEFELLER

16.12 **BIGBANG** UTSOLGT SENTRUM SCENE

16.12 **LINDSTRØM** PARKTEATRET



13.01 **MINOR MAJORITY** UTSOLGT ROCKEFELLER

19.01 **MALIN PETTERSEN** ROCKEFELLER

28.01 **JEREMY DUTCHER** PARKTEATRET

ALLTHINGSLIVE

BERGEN 4

KRISTIANSAND 9

OSLO 11

STAVANGER 26

TROMSØ 29

TRONDHEIM 30

Welcome to another selection of clubs and concerts for you to explore this month.

Of course we can't fit everything in this mag, so to get all the latest concert and club info then make sure to **download our free app for iOS and Android**, or drop by our website at:

www.broadcast.events

SCAN THE CODE TO GET OUR FREE APP... NO ACCOUNT NEEDED!

BERGEN



Rommet - 1st Dec @ 20:00
FRICKY
#concert #drb #triphop #indie
NOK 235

Bergen Kjøtt - 1st Dec @ 20:00
Sklitakling
#concert #rock #noise
NOK 250

Østre - 1st Dec @ 23:00
Hildisvíni Reckless / Kettle
#club #dj #club #electronica

Håkonshallen - 2nd Dec @ 20:00
Fredrik Saroea &
BIT 20 Ensemble
#concert #christmas
NOK 439

Statsraaden Bar - 2nd Dec @ 20:00
The Dreamliners
#concert #christmas #tribute #covers
NOK 250

Bergen Kjøtt - 2nd Dec @ 22:00
KLUBB KYBERIA
#club #dnb #techno #jungle
NOK 75 (student) - 150

Nykirken - 3rd Dec @ 18:00
Julekonsert Gamlekarmusikken
#concert #christmas #free #fre

Stereo - 3rd Dec @ 21:00
Søndags-Jam
#concert #jam

Grieghallen - 4th Dec @ 18:00
Sissels Jul
#concert #pop #christmas
NOK 25 - 895

Lille Ole Bull - 5th Dec @ 20:00
Silver Belles
#concert #americana #christmas #folk
NOK 314

Statsraaden Bar - 6th Dec @ 20:00
Bergen Bonanza: Wilco spesial!
#concert #christmas #folk #country
NOK 250

Kulturhuset i Bergen - 6th Dec @ 21:00
OperaPub: Julespesial!
#concert #opera #christmas

Johanneskirken / St. John's Church - 7th Dec @ 18:00
Ulrikke Brandstorp
#concert #christmas #pop

Fana Kulturhus - 7th Dec @ 19:00
Lipstick Music,
Team Boys og
Team Musikk
#concert #pop #free



Grieghallen - 7th Dec @ 19:00
Sjøforsvarets musikkorps
Swinging Christmas SOLD OUT!
#concert #christmas
NOK 330, student NOK 225

Hulen - 7th Dec @ 20:00
Elise Sløgedal, Blått Blod
#concert #rock #pop #jazz
NOK 50

Victoria Cafe & Pub - 7th Dec @ 20:00
Heatwaves
#concert #indie #jazz #soul

Akademiske Kvarter - 8th Dec @ 19:30
En julekonsert med BLAK
#concert #choir #christmas
NOK 200, Student NOK 150

Landmark Bergen - 8th Dec @ 20:00
Vestindien
#concert #hardrock #rock
NOK 275

Rommet - 8th Dec @ 20:00
Welhaven Kollektiv
#concert #misc



Kulturhuset i Bergen - 9th Dec @ 18:00
Sounds Behind the Sun
#concert #pop
NOK 340

Bergen Kjøtt - 9th Dec @ 19:00
Femme Brutal
Julemarked:
Ævestaden +
Elida Høgalmen
#concert #folk #pop
NOK 100, student NOK 75

Østre - 9th Dec @ 23:00
Boyd Schidt / Espen Lauritzen
#concert #techno #club #dj



Grieghallen - 10th Dec @ 18:00
Frode Alnæs
#concert #folk #christmas
NOK 25 - 595

Statsraaden Bar - 10th Dec @ 19:30
Hedda Dalen-Jul i Løbergsveien
#concert #christmas
NOK 150, Student NOK 100

Grieghallen - 10th Dec @ 20:00
Oslo Gospel Choir
#concert #christmas #choir
NOK 25 - 580

Stereo - 10th Dec @ 21:00
Søndags-Jam
#concert #jam

Ole Bull Scene - 11th Dec @ 19:00
Frode Grytten Beat Band
#concert #christmas
NOK 495

Grieghallen - 11th Dec @ 21:00
Kurt Nilsen
#concert #pop #christmas
NOK 25 - 790

Ole Bull Scene - 12th Dec @ 20:00
Silya & The Bad Santas
#concert #christmas
NOK 590

SOLD OUT!

BERGEN

Forum Scene - 13th Dec @ 19:00
Adam Douglas
#concert #soul #christmas
From NOK 580

Cafe Sanaa - 13th Dec @ 19:00
Kizomba
#club #electronica #dance
NOK 50

Grieghallen - 13th Dec @ 20:00
Moddi (trio)
#concert #folk #christmas #hymns
NOK 25 - 485

Slettebakken menighet -
14th Dec @ 10:00
Tveitekoret
#concert #choir #christmas #free



Grieghallen - 14th Dec @ 18:00
Bjørn Tomren
#concert #christmas
NOK 25 - 610

Forum Scene - 14th Dec @ 20:00
Christel Alsos
#concert #christmas
From NOK 580

Bergen Internasjonale Kultursenter -
15th Dec @ 20:00
Klubb Kavalér
m/Bergen Ungdomsstorband
#concert #swing #dance #danceband

Kulturhuset i Bergen - 15th Dec@ 20:00
Powerslaves X-mas tribute
#concert #heavymetal #christmas
NOK 250

Statsraaden Bar- 15th Dec @ 20:00
Storm Weather Shanty C
#concert #christmas
NOK 425
SOLD OUT!

Håkonshallen - 15th Dec @ 20:00
dePresno
#concert #christmas
NOK 494

Cafe Sanaa - 15th Dec @ 22:00
Sanaa Latina
#club #electronica #dance



Statsraaden Bar - 16th Dec @ 20:00
Norma
#concert #americana #indie
NOK 200

Rommet - 16th Dec @ 20:00
TEKNOTEKET
#club #techno #club
NOK 200

Madam Felle - 16th Dec @ 21:00
MIKE PETERS - THE ALARM (UK)
#concert #rock
NOK 310 (student) - 360

Håkonshallen - 17th Dec @ 19:30
Sigrid Moldestad &
HazeliusHedin
#concert #christmas NOK 594

KULTUR X

Kom innom vårt kunst-galleri på

Xhibition Bergen 3. etg

Ny studentforening i Bergen og på Voss

som arrangerer konserter og kunstutstillinger

KulturX.no



Grieghallen - 17th Dec @ 20:00
Bugge Wesseltoft
#concert #jazz #christmas
NOK 510

Forum Scene - 19th Dec @ 21:00
Kurt Nilsen
#concert #christmas
NOK 804

Fana Kulturhus - 20th Dec @ 18:00
Julekonsert med Nesttun Unge Strykere
#concert #classical
NOK 50-200

Grieghallen - 21st Dec @ 18:00
Christmas with Nordic Tenors
#concert #choir #christmas
NOK 25 - 585

Lille Ole Bull - 22nd Dec @ 21:00
Jan Eggum
#concert #pop #christmas
NOK 565

USF Verftet - 23rd Dec @ 19:00
Kaizers Orchestra
SOLD OUT!
#concert #rock
NOK 450

Kulturhuset i Bergen - 27th Dec @20:00
FJORDEN BABY!
#concert #pop #rock
NOK 369

Madam Felle - 27th Dec @ 21:00
DVERGER & GLØGG
SOLD OUT!
#concert #misc #christ
NOK 250 (student) - 29

USF Verftet - 28th Dec @ 19:00
Bjørn Hellfuck
#concert #rock #pop
NOK 450



Forum Scene - 28th Dec @ 19:00
En kveld med Sondre Lerche
#concert #pop
NOK 385 - 530

Ole Bull Scene - 29th Dec @ 20:00
Bergen Bonanza's romjulsfest Beatles vs Stones
#concert #rock #pop #covers
NOK 355

Madam Felle - 30th Dec @ 21:30
G4 – BERGEN GUITAR FRENZY
#concert #rock #pop
NOK 200 (student) - 250

Grieghallen - 31st Dec @ 16:00
Eikanger-Bjørsvik: Nyttårskonsert på sjølvaste nyttårsaften
#concert #pop
NOK 25 - 525

Bergen domkirke - 31st Dec @ 17:00
Orgelkonsert på årets siste dag
#concert #organ #classical
NOK 100

KRISTIANSAND

Vaktbua - 1st Dec @ 19:00
Livets Harde Skolekorps
#concert #covers #rock #soul
NOK 250, Student NOK 200

The Old Irish Pub - 1st Dec @ 20:00
Sean Carroll
#concert #covers #dance



Kilden konserthus - 2nd Dec @ 18:00
HERBORG KRÅKEVIK OG KÅRE CONRADI
#concert #christmas
NOK 525

Vaktbua - 3rd Dec @ 19:00
Nissekvintetten
#concert #christmas #classics
NOK 25

Kilden konserthus - 5th Dec @ 14:00
Bjoro og Miriams advent[illegible]rt
SOLD OUT!
#concert #christmas
NOK 100

Kilden konserthus - 6th Dec @ 18:30
KAMMERKONSERT UIA
#concert #classical #free

Vaktbua - 7th Dec @ 21:00
WHALESHARKATTACKS
#concert #lo-fi #midi-punk
NOK 100

The Old Irish Pub - 8th Dec @ 20:00
Doc
#concert #coversa #dance



Vaktbua - 8th Dec @ 22:00
DJ SATTAM
#concert #dj #afro dance #pop

Vaktbua - 9th Dec @ 20:00
Yesterdaze + Joyless
#concert #rock #punk
NOK 220, Student NOK 170

Teateret - 9th Dec @ 22:00
House @ Teateret
#dj #house #dj #free

Kilden konserthus - 10th Dec @ 18:30
VÅR JUL
#concert #christmas
NOK 575

Kilden konserthus - 12th Dec @ 12:00
MELLOM JULEBAKST OG ENGLESANG
#concert #christmas #classical
NOK 100

Hos Naboen - 13th Dec @ 20:00
Jul&Jazz
#concert #jazz
NOK 100

Kilden konserthus - 14th Dec @ 18:00
NORDIC TENORS
#concert #christmas
NOK 575

The Old Irish Pub - 15th Dec @ 20:00
Sean Carroll
#concert #covers #dance

KRISTIANSAND



Kulturhuset Kick - 15th Dec @ 20:00
Valentourettes speller Jokke
#concert #rock #tribute #covers
NOK 415

Kilden konserthus - 16th Dec @ 18:00
BJØRN TOMREN
#concert #christmas
NOK 500 - 600

The Old Irish Pub - 16th Dec @ 20:00
Sean Carroll
#concert #covers #dance

Vaktbua - 16th Dec @ 22:00
DJ BREAKNECKS
#dj #hiphop #christmas
NOK 80

Teateret - 16th Dec @ 22:30
Fiesta de la noche
#dj #reggae #dancehall #roots #free

Kilden konserthus - 19th Dec @ 12:00
SØLVSTRUPENES JULEKONSERT
#concert #choir #christmas #free

Kilden konserthus - 21st Dec @ 19:30
LOVE ACTUALLY – IN CONCERT
#concert #christmas #classical
NOK 695

Kilden konserthus - 22nd Dec @ 20:00
ADAM DOUGLAS
#concert #christmas
NOK 495 - 595

Haubitz Hall Salong - 26th Dec @ 19:00
BACK 2 THE 80´s PARTY!
#concert #rock #christmas
NOK 295

Vaktbua - 26th Dec @ 19:00
Julefinn andre Ruledag
#dj #dj #electronica
NOK 127

Haubitz Hall Salong - 28th Dec @ 19:00
Faber/ Hugo /Sordal
#concert #christmas
NOK 350

Kulturhuset Kick - 29th Dec @ 20:00
Green Carnation
#concert #metal #hard rock
NOK 450



Teateret - 29th Dec @ 21:00
Vidar Busk med band
#concert #blues #rock
NOK 275 - 325

Vaktbua - 30th Dec @ 19:00
DJ Friendly
#dj #dj #techno
NOK 100-200

Teateret - 30th Dec @ 22:30
Klubb Skamlös
#club #electronica #dance #free

The Old Irish Pub - 31st Dec @ 23:00
Nyttårsfeiring
#club #party #dance

SALT art & music - 1st Dec @ 17:00
DJ sauna session x Bård Berg
#dj #sauna #misc

Dunk Oslo - 1st Dec @ 20:00
Hilma Nikolaisen + NONNE
#concert #rock #pop #psycadellic
NOK 300



KAFÉ HÆRVERK - 1st Dec @ 20:00
Bliss Quintet
#concert #jazz #impro
NOK 200.-/150.-(Student)

Vaterland - 1st Dec @ 20:00
Thee K-OTICS
#concert #garagerock
NOK 225

Krøsset - 1st Dec @ 20:00
Sofia Loise
#concert #pop #rnb #soul
NOK 175 - 280

Skogen - 1st Dec @ 21:00
Funky Friday
#concert #pop #covers
NOK 85

Ingensteds - 1st Dec @ 22:00
MUD x Roulette
#club #hip-hop #rnb #afro
NOK 150

Storgata 26 - 1st Dec @ 22:00
LAKS Mobile Disco
#club #house #disco

Kulturkirken Jakob - 2nd Dec @ 18:00
The Real Choir
#concert #christmas #choir
NOK 225 - 430

Youngs - 2nd Dec @ 19:00
LCMANIA
#concert #hiphop #afrobeats #misc
NOK 99 - 225

Aye Aye Club - 2nd Dec @ 19:00
Oslo Skins Juleblot
#concert #oi! #pønk #oslo skins
NOK 350 + billettavgift

Kulturhuset - 2nd Dec @ 20:00
J-Zino + DJ Herkules
#concert #hiphop #rap
NOK 210

Brewgata - 2nd Dec @ 20:00
Moon Coven
#concert #fuzz #psychedelic #rock #free

Vaterland - 2nd Dec @ 20:00
The Moth Gatherer + ORO
#concert #rock
NOK 250

Dunk Oslo - 2nd Dec @ 20:00
bOka + Liam Berg
#concert #concert #oslo #boka
NOK 225



Parkteatret Scene - 2nd Dec @ 21:00
Team Me
#concert #indie
NOK 380

OSLO

Trekanten - 2nd Dec @ 23:00
NOT THERE
#club #afrobeat #baile funk #club
NOK 100/150



Riksscenen - 2nd Dec @ 23:00
ASTRID GARMO + SJUR BORGE
#club #folk
NOK 220

Sentralen - 3rd Dec @ 16:00
Det Norske Jentekor
#concert #choir #christmas
NOK 150 - 250

Den Norske Opera - 3rd Dec @ 18:00
Hekla Stålstrenga & Halvdan Sivertsen
#concert #folk #christmas
NOK 595 - 710

Herr Nilsen - 3rd Dec @ 18:30
Oslo Storband og Rasmus Soini -
#concert #bigband #jazz #rasmussoini
NOK 230

Abelone - 3rd Dec @ 19:00
Bluegrass jams
#concert ##bluegrass jams #free

Rockefeller - 3rd Dec @ 19:00
A New Voices XMAS
#concert #tribute #pop #r&b
NOK 410

Cafeteatret - 3rd Dec @ 20:00
Kampenjazz julen 2023
#concert #christmas NOK 230

Becco - 4th Dec @ 19:00
Honest John
#concert #jazz #free

Voksen kirke - 4th Dec @ 19:00
Christmas with Vivaldi
#concert #christmas #classical
NOK 375, student 220

Krøsset - 4th Dec @ 19:00
EDEL
#concert #christmas #pop
NOK 200

Kulturkirken Jakob - 4th Dec @ 19:00
ROM i herberget
#concert #classical. #orchestra
NOK 290



KAFÉ HÆRVERK - 4th Dec @ 20:00
Håvard Wiik Trio
#concert #jazz #impro
NOK 264

Cafe Sør - 4th Dec @ 20:00
Swing @Sør by Crazy Legs
#dj #swing #free

Oslo Konserthus - 4th Dec @ 21:00
Adam Douglas
#concert #christmas
NOK 595

Jaeger Oslo - 4th Dec @ 22:00
WNDR + Jennifer Bravo + André Bravo
#club #techno #trance #highenergy #free



UTLANDET

Konsert på Postkontoret 09.12.23

Utlandet er et åttemanns instrumentalband fra Oslo, med sterke røtter fra Larvik. Musikken kan best beskrives som rytmisk, eklektisk og sjangeroverskridende. Bandet plukker skamløst elementer fra sjangere som afro-beat, reggae, funk og mye mer.

Billettene koster 250kr, og er litt redusert om du forhåndsbestiller.

Dørene åpner 22.00
Konsertstart 23.00

Aldergrense 20+

Postkontoret
bar / eventer / café / pizza

OSLO

Oslo Spektrum - 5th Dec @ 18:00
Juleshow med Oslo fagottkor
#concert #christmas
NOK 515 - 725

Nasjonal jazzscene - 5th Dec @ 19:00
Dexter Gordon 100 år +
Hanna Paulsberg kvartett
#concert #jazz
NOK 250, student NOK 200

Uhørt - 5th Dec @ 19:00
Inner Dialogue
#concert #jazz

Cafeteatret - 5th Dec @ 19:00
Nordic Black OperaJAM
#concert #opera #free



John Dee - 5th Dec @ 19:00
The Inspector Cluzo
#concert #blues #rock
NOK 295

Herr Nilsen - 5th Dec @ 20:00
Spirit in the Dark
#concert #christmas
NOK 300

Kulturkirken Jakob - 5th Dec @ 20:00
Akerselva kvinnekor
#concert #choir #pop
NOK 190 - 390

Jaeger Oslo - 5th Dec @ 22:00
Loving Tuesdays: Alex Jones
#club #house #techno #uplifting #free

REVOLVER - 6th Dec @ 18:00
Trio Vagabundo med venner
#concert #jazz #advent #free

Brødrene Bergh - 6th Dec @ 19:00
Funky Session med Aquafaba!
#concert #funk #free



Nasjonal jazzscene - 6th Dec @ 19:00
Uhørt! LEAH
#concert #jazz #free

Krøsset - 6th Dec @ 19:00
Oda Dahl
#concert #pop #singersongwriter
NOK 225

Rockefeller - 6th Dec @ 19:00
Strømløst: Tom Roger Aadland
#concert #rock #acoustic
NOK 285 - 335

Oslo Konserthus - 6th Dec @ 19:00
Prima Vista Social Club -
med Majken Christiansen
#concert #jazz
NOK 390

Juret - 6th Dec @ 20:00
JET STREAM
#concert #jazz #free

KAFÉ HÆRVERK - 6th Dec @ 20:00
Loch Ness Mouse
#concert #rock #pop #soyl
NOK 200

SALT art & music - 7th Dec @ 19:00
Diamond Club pres:
MAIH + Beforefrances
#concert #indiepop #pop
NOK 200 - 250

Cosmopolite - 7th Dec @ 19:00
Fint Fransk Orkester
#concert #jazz
NOK 225 (student) - 330

BLÅ - 7th Dec @ 19:00
Gyptian (JAM)
#concert #konsert

John Dee - 7th Dec @ 19:00
Blow - for Tom Waits
#concert #tribute #folk #alternative
NOK 360



Krøsset - 7th Dec @ 19:00
Kalush Orchestra
#concert #rap #hiphop #folk
NOK 330

Youngs - 7th Dec @ 20:00
Ricky Rich
#concert #ricky rich #hiphop #rap
NOK 315 + avg

Gamla Konsert - 7th Dec @ 22:00
Back 2 back
#club #hiphop #afrobeat #dancehall

Jaeger Oslo - 7th Dec @ 22:00
Ole HK + Normann + Salas
#club #house #techno #free

Oslo Spektrum - 8th Dec @ 19:30
Peter Jöback
#concert #pop #christmas
NOK 0 - 1199

Kampen Bistro - 8th Dec @ 20:00
Silver Belles
#concert #country
NOK 270

Trekanten - 8th Dec @ 20:00
Sinsenfist
#concert #hip-hop
NOK 310

Dunk Oslo - 8th Dec @ 20:00
Smiling +
Magnus Skaug
#concert #concert #oslo #prog-rock
NOK 225

Vulkan Arena - 8th Dec @ 20:00
Gregory Alan Isakov
#concert #indie #folk
NOK 380



Aye Aye Club - 8th Dec @ 21:00
The Gratitudes
#concert #oslopønk
NOK 200 + billettavgift

The Villa - 8th Dec @ 22:00
Skatebård & Rulefinn //
SS: Dj Tilla
#club #electronica #dance

OSLO

Youngs - 9th Dec @ 16:00
Løpende Utgifter
#concert #blues
NOK 350

Stopp Pressen - 9th Dec @ 17:00
Foosen & Friends
#concert #rock #tribute #covers
NOK 340

KAFÉ HÆRVERK - 9th Dec @ 20:00
Håvard Wiik Solo Piano
#concert #jazz #impro
NOK 211

Kruttverket - 9th Dec @ 20:00
Odd Jam with Odd Girl & Friends
#concert #improvisation

Vaterland - 9th Dec @ 20:00
Saint Karloff + Kryptograf
#concert #heavyrock #rock
NOK 225



Rockefeller - 9th Dec @ 20:00
Blåsemafian - Xmas Clubnight
#concert #instrumental #pop
NOK 360

Krøsset - 9th Dec @ 20:00
Hot Rod T
#concert #rockabilly
NOK 280

Postkontoret - 9th Dec @ 22:00
Utlandet
#concert #rock NOK 225



Den Norske Opera - 10th Dec @ 19:00
Johannes Weisser og Oslo Circles
#concert #classical #christmas
NOK 350

Kampen kirke - 10th Dec @ 19:00
Amanda Kamara med Band
#concert #jazz
NOK 100 - 250

Cafe Sør - 10th Dec @ 19:00
Tres Musicos
#concert #world #free

Cosmopolite - 10th Dec @ 19:00
Eventyrlig jul med Kor Kanel
#concert #choir #christmas
NOK 200



Rockefeller - 10th Dec @ 19:00
Grandmaster Flash
#concert #hiphop #rap
NOK 390 + fee

Vestre Aker kirke - 10th Dec @ 19:30
Hellige Natt
#concert #christmas #pop NOK 300

Oslo Konserthus - 11th Dec @ 18:00
Secret Garden
#concert #christmas #pop
NOK 610

Kulturkirken Jakob - 11th Dec @ 19:00
Alexis Ffrench
#concert #christmas
NOK 380

Vulkan Arena - 11th Dec @ 19:00
Fear Factory
#concert #heavymetal
NOK 425

Uhørt - 11th Dec @ 20:00
Gypsy Jam Session // Uhørt
#concert #django reinhardt #free



Cafeteatret - 11th Dec @ 20:00
Cosmic Swing Orchestra
#concert #christmas #pop
NOK 200, student NOK 175

Cafe Sør - 11th Dec @ 20:00
Swing@Sør by Crazy Legs
#dj #swing #free

Jaeger Oslo - 11th Dec @ 22:00
Mandagsklubben: Victor Ameln + Jennifer Bravo + André Bravo
#club #techno #trance #highenergy #free

Kulturkirken Jakob - 12th Dec @ 07:00
Morning Beat // Kim Young iLL
#club #house #breaks #techno
NOK 90-210

Sentralen - 12th Dec @ 11:30
Christopher Tun Andersen
#concert #classical #free

Grønland Boule Bar - 12th Dec @ 19:00
Alex Maestro Kvartett
#concert #soul #free

John Dee - 12th Dec @ 19:00
ATREYU
#concert #metal
NOK 340

Rockefeller - 12th Dec @ 19:00
Lewi Bergrud fyller 50 år!
#concert #singersongwriter
NOK 285



Kulturkirken Jakob - 12th Dec @ 19:30
Julekonsert med Gospelkoret HIM og Øystein Lund Olafsen
#concert #choir #christmas
NOK 380

Mir - 12th Dec @ 20:00
Jørund Vålandsmyr & Menigheten
#concert #rock #amerikana
NOK 275

Oslo Konserthus - 12th Dec @ 20:00
Knut Reiersrud
#concert #christmas #blues NOK 405

Uhørt - 12th Dec @ 23:00
FREINDZONE BY DJ ST-PATRICK
#club #top40 #r&b #afrobeats #free

OSLO

Roseslottet - 13th Dec @ 18:00
Tett på Josefin Winther
#concert #singersongwriter
NOK 350



Brødrene Bergh - 13th Dec @ 19:00
Gabriella & Friends I
The 5/4 Band
#concert #soul #free

Nasjonal jazzscene - 13th Dec @ 19:00
Uhørt! Kaarma + Atari
#concert #jazz #free

REVOLVER - 13th Dec @ 20:00
BONANZA OF DOOM
#concert #bonanza of doom #frijazz #live
NOK 250 + avg

Cafe Sør - 13th Dec @ 20:00
Bachata // Cafe Sør
#dj #bachata #free

Herr Nilsen - 13th Dec @ 20:00
KING OLIVER TRIBUTE
#concert #jazz #tradjazz #swing
NOK 300

Cosmopolite - 13th Dec @ 20:00
Jul på Sunnmørsk
#concert #jazz #christmas
NOK 175 - 300

Oslo Domkirke - 13th Dec @ 20:30
Deilig er Jorden
#concert #organ #christmas
NOK 590

Cafeteatret - 14th Dec @ 19:00
Norwegian World Orchestra
#concert #traditional #classical #jazz
NOK 100

John Dee - 14th Dec @ 19:00
Deathstars
#concert #industrial #metal
NOK 350

Krøsset - 14th Dec @ 19:00
JUNG
#concert #indie
NOK 295

Parkteatret Scene - 14th Dec @ 19:00
Jaakko Eino Kalevi
#concert #yachtrock #quirkylo-fipop
NOK 280



KAFÉ HÆRVERK - 14th Dec @ 20:00
Krissy Mary
#concert #pop #folk
NOK 264

SALT art & music - 14th Dec @ 21:00
Kalandra
#concert #nordisk #folk #norsksvensk
NOK 290

Mir - 14th Dec @ 21:30
NOME
#concert #elektro
NOK 150

Ostara Bar - 14th Dec @ 22:30
PSYTECHNO w// FAIA
#club #techno NOK 190

ØYA

Artister

Pulp **Queens of the Stone Age** **Gabrielle**

PJ Harvey **Cezinando**

Big Thief ◊ Overmono ◊ Yoguttene

Alvvays ◊ Blondshell ◊ Hammok ◊ Julie Christmas

Nia Archives ◊ Oscar Blesson ◊ Wednesday

Yard Act ◊ Yaya Bey ◊ Yussef Dayes

Flere artister kommer...

Kjøp billett hos Ticketmaster nå!

DNB · Pepsi Max · Coop Mega · Polestar · Aftenposten

ØYA

OSLO

Vaterland - 15th Dec @ 20:00
Agabas + supp. Akersborg
#concert #concert #agabas #oslo
NOK 225

Stopp Pressen - 15th Dec @ 20:00
Steinar Albrigtsen og Monika Nordli
#concert #rock #pop
NOK 330 + fee



SALT art & music - 15th Dec @ 21:00
Edvard Borneo
#concert #americana
NOK 200

Kulturkirken Jakob - 15th Dec @ 21:00
A New York, New York Christmas
#concert #christmas #pop
NOK 330 - 410

Olsen På Bryn - 15th Dec @ 21:30
TOM MATHISENS JULESHOW
#concert #musikk
NOK 340

Jaeger Oslo - 15th Dec @ 22:00
Prins Thomas
#club ##house ##balearic ##disco
150kr / free before 22:00

Storgata 26 - 15th Dec @ 22:00
PORTAL
#club #electronica #dance #techno

The Villa - 15th Dec @ 22:00
Skranglejazz takeover
#club #electronica #dance

Dattera til Hagen - 16th Dec @ 19:00
Bravo Papa // Cellar Light
#concert #indierock #postpunk
NOK 100

Sentrum Scene - 16th Dec @ 20:00
Bigbang
#concert #rock
NOK 540

Enga - 16th Dec @ 20:30
MT HAMMED
#concert #jazz
NOK 160

Chat Noir - 16th Dec @ 21:00
Silya & The Bad Santas
#concert #christmas
NOK 475 - 580

Rock In - 16th Dec @ 21:00
Svarttjern // Krapyl
#concert #blackmetal
NOK 250

The Villa - 16th Dec @ 22:00
Frantzvaag & Axel Bie // SS:Nattlampe
#club #electronica #dance
NOK 150

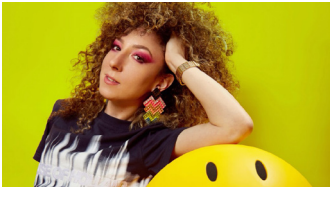

Jaeger Oslo - 16th Dec @ 22:00
Sunkissed: Hilit Kolet
#club ##house ##disco #
NOK 150 / free before 22:00

Den Norske Opera - 17th Dec @ 18:30
OBOS julegalla
#concert #christmas
NOK 435

SALT art & music - 17th Dec @ 19:00
Julekonsert med Yngvil
#concert #julekonsert #låtskriving #vise
NOK 200

Rockefeller - 17th Dec @ 19:00
Moddi
#concert #christmas #alternative
NOK 335 - 390



Parkteatret Scene - 17th Dec @ 19:00
The 502s
#concert #indiefolk
NOK 295

Herr Nilsen - 17th Dec @ 20:00
Prima Vista Social Club
#concert #juleshow
NOK 325

Oslo Konserthus - 17th Dec @ 19:30
Kristian Kristensen
#concert #pop
NOK 0 - 570

Røverstaden - 18th Dec @ 18:00
Stonesicana
#concert #rock #country #americana
NOK 380

Uhørt - 18th Dec @ 20:00
Gypsy Jam Session
#concert #django reinhardt #free

Oslo Domkirke - 18th Dec @ 19:30
Det Norske Jentekor
#concert #choir #christmas
NOK 400, student NOK 250

Kulturkirken Jakob - 18th Dec @ 20:00
Knut Anders Sørum
#concert #christmas
NOK 470

Jaeger Oslo - 18th Dec @ 22:00
Mandagsklubben: Andrew Carvell + Jennifer Bravo + André Bravo
#club #techno #trance #highenergy #free

Grefsenkollen - 19th Dec @ 17:00
Bugge Wesseltoft
#concert #julekonsert #jazz #mat
1445 + avgift, 1095 + avgift

Chat Noir - 19th Dec @ 18:00
Lars Bremnes & Maria Haukaas Mittet
#concert #christmas
NOK 615



Cosmopolite - 19th Dec @ 20:00
Anthony Morgans Inspirational Choir of Harlem
#concert #gospel
NOK 370 - 420

Herr Nilsen - 19th Dec @ 21:00
Paal Flaata
#concert #julekonsert
NOK 360

OSLO

Jaeger Oslo - 19th Dec @ 22:00
Loving Tuesdays
#club #house #techno #uplifting #free

Uhørt - 19th Dec @ 23:00
FREINDZONE BY DJ ST-PATRICK
#club #top40 #r&b #afrobeats #free



Parkteatret Scene - 20th Dec @ 15:30
emma - Yngling
#concert #pop #yngling #u18
300,- +avg.

Grefsenkollen - 20th Dec @ 17:00
Ingrid Olava
#concert #julekonsert #vise #mat
1445 + avgift, 1095 + avgift

Rockefeller - 20th Dec @ 19:00
OSLO ESS + THE DOGS
#concert #rock
NOK 490 Sold out

Kulturkirken Jakob - 20th Dec @ 19:30
Slettahjell, Gustavsen og Miljeteig
#concert #christmas #pop
NOK 485 - 595

Mir - 20th Dec @ 20:00
Førjulskonsert // Ohnesorg
#concert #visesang #kor #folk
300,- / 200,-/ 150,-

Cosmopolite - 20th Dec @ 20:00
Jul på Torshov med The Switch!
#concert #pop #rock
NOK 200 - 250

Gamla Konsert - 20th Dec @ 22:00
Just In Time - New Europe
#club #hiphop #r&b #afrobeats

Cafe Sør - 20th Dec @ 23:00
Bachata
#dj #bachata #free

Grefsenkollen - 21st Dec @ 17:00
Håvard Gimse og Trond Halstein Moe
#concert #jul #klassisk #julekonsert
NOK 320

Rockefeller - 21st Dec @ 19:00
Young Neils
#concert #rock #tribute #covers
NOK 515



Parkteatret Scene - 21st Dec @ 19:00
Darling West - Julekonsert
#concert #christmas #americana
NOK 400

John Dee - 21st Dec @ 19:00
Egil Olsen juleshow
#concert #rock #christmas
NOK 285

Cafe Sør - 21st Dec @ 20:00
DJ DEE C BEATS
#dj #kizomba #free

Herr Nilsen - 21st Dec @ 21:00
Raindogs spiller Waits
#concert #raindogs #tomwaits
NOK 295

Gamla Konsert - 21st Dec @ 22:00
Back 2 back
#club #hiphop #afrobeat #dancehall

Jaeger Oslo - 21st Dec @ 22:00
Helt Texas: Ole HK + Normann
#club #house #techno #free

Kulturkirken Jakob - 22nd Dec @ 12:30
Iver Kleive
Hyrdenes tilbedelse
#concert #christmas
NOK 380 - 575

Brød & Sirkus - 22nd Dec @ 16:00
Afterwork
#other #afterwork #free

Grefsenkollen - 22nd Dec @ 17:00
Bugge Wesseltoft -
It's snowing on my piano
#concert #julekonsert #jazz
1445 + avgift, 1095 + avgift

Kulturkirken Jakob - 22nd Dec @ 18:00
Lewis jul
#concert #christmas #pop
NOK 758



Oslo Konserthus - 22nd Dec @ 17:30
Oslo-filharmoniens julekonsert med Herborg Kråkevik
#concert #christmas #classical
NOK 150 - 495

Oslo Spektrum - 22nd Dec @ 19:30
Kurt Nilsen
#concert #christmas
NOK 585 - 635

Vaterland - 22nd Dec @ 20:00
Aerial
#concert #rock
NOK 225

Herr Nilsen - 22nd Dec @ 20:00
Bursdagskonsert for Chet Baker
#concert #jazz
NOK 315



BLÅ - 22nd Dec @ 20:00
Omar Souleyman (SY)
#concert #dance #electronic
NOK 445

Cosmopolite - 22nd Dec @ 20:00
The Organ Club Julespesial
#concert #christmas #jazz
NOK 250 - 485

Rockefeller - 22nd Dec @ 20:00
Young Neils
#concert #rock #tribute #covers
NOK 515

KAFÉ HÆRVERK - 22nd Dec @ 22:00
ACID XMAS
#concert #techno #electro #acide
NOK 120

Jaeger Oslo - 22nd Dec @ 22:00
Frædag x BCR:
g-HA & Olanskii +
Anders Hajem +
Henrik Villard + Perkules
#club ##house ##disco
NOK 150 / free before 22:00

Uhørt - 22nd Dec @ 23:00
DJ VYBZONE
#dj #urban #top40 #afrobeats #free



Jaeger Oslo - 23rd Dec @ 22:00
Nightflight: Ivaylo
#club ##house ##techno ##techhouse
NOK 150 / free before 22:00

Cafe Sør - 23rd Dec @ 23:00
DJ LUCKY
#dj #hiphop #r&b #underground #free

Uhørt - 23rd Dec @ 23:00
DJ ST-PATRICK + LEE ROSS
#dj #afro beats #top40 #urban #free

Youngs - 26th Dec @ 20:00
Andre Juledagklubb
#club #dj #klubb #youngs
NOK 75 (+avg)

Last Train - 26th Dec @ 20:00
Kosmik Boogie Tribe +
DJ Team Boogiefast
#concert #rock
NOK 237

Cafe Sør - 26th Dec @ 20:00
Salsa Caliente
#dj #salsa #free

Herr Nilsen - 26th Dec @ 20:00
Søndagsjammen på Herr Nilsen -
#concert #herrnilsen #søndagsjammen

Uhørt - 26th Dec @ 23:00
DJ ST-PATRICK
#club #top40 #r&b #afrobeats #free



Emanuel Vigeland - 27th Dec @ 19:00
Breath in the mausoleum
#concert #meditative
NOK 350

Last Train - 27th Dec @ 20:00
Bladfyk julekro 2023 :
Audun Vinger med venner
#concert #jazz
NOK 225

Last Train - 27th Dec @ 20:00
LADY FRIEND
#concert #rock
NOK 200

Cafe Sør - 27th Dec @ 23:00
Bachata // Cafe Sør
#dj #bachata #free

Rockefeller - 28th Dec @ 19:00
Backstreet Girls Romjulsrock
support: DRØNN + Razorbats
#concert #rock'n'roll #boogie
NOK 425

Cafe Sør - 28th Dec @ 20:00
DJ DEE C BEATS
#dj #kizomba #free

Youngs - 28th Dec @ 21:00
Christmas Bhangra
#club #bhangra #desi #hiphop
NOK 200 / 249 + avgift

Gamla Konsert - 28th Dec @ 22:00
Back 2 back
#club #hiphop #afrobeat #dancehall

Last Train - 29th Dec @ 20:00
19/78 - En hyllest til AC/DC
#concert #rock
NOK 250



Herr Nilsen - 29th Dec @ 21:00
Grill Bill - romjulskonserten
#concert #grillbill
NOK 250

Mir - 29th Dec @ 21:00
Rudie Sounds på MIR
#dj #ska #reaggie #soul #free

Olsen På Bryn - 29th Dec @ 21:30
Asle BeckTrio
#concert #musikk
NOK 340

Rockefeller - 29th Dec @ 22:00
Silent Disco Club -
Christmas edition
#concert #electronica #dance
NOK 195

Uhørt - 29th Dec @ 23:00
DJ HARIX
#dj #urban #top40 #afrobeats #free

Cafe Sør - 29th Dec @ 23:00
DJ STEW
#dj #hiphop #r&b #underground #free

Last Train - 30th Dec @ 20:00
Gunerius & Verdensveven +
Moshi Moshi & The Moist Boys
#concert #rock
NOK 200

Aye Aye Club - 30th Dec @ 20:00
Hard Luck Street:
Exile From Christmas VIII
#concert #rock n roll #djs #tradisjon
NOK 200 + billettavgift



Teddy's Softbar - 30th Dec @ 20:00
Jul med The Phantoms
#concert #ska #reggae #free

Uhørt - 30th Dec @ 23:00
DJ AND-E
#dj #afro beats #top40 #urban #free

Oslo Street Food - 31st Dec @ 22:00
NYTTÅRSAFTEN x
OSLO STREET FOOD
#club #misc #free

Rockefeller - 31st Dec @ 22:00
Big Latin Party - Nyttårsfest
#concert #christmas #newyearseve
NOK 390

STAVANGER

Checkpoint Charlie - 1st Dec @ 20:00
Martin Langlie & The Rat Pack
#concert #christmas #rock
NOK 220

Cementen - 1st Dec @ 23:00
STEADY HERTZ
#club #drumandbass #dj #club #free



Stavanger konserthus-2nd Dec @ 19:30
MARIA MENA
#concert #pop #christmas
NOK 600

Martinique bar - 3rd Dec @ 21:00
RØDT KORT
#concert #punk #rock
NOK 200

Blåveis - 4th Dec @ 16:00
Happy Mondays
#dj #misc

Musikkstuen Påfyll - 5th Dec @ 20:30
Rub a Dubs
#concert #raggae #blues
NOK 140, Student NOK 65

Folken - 6th Dec @ 20:30
Bigbang
#concert #rock
NOK 420 (student) - 480

Checkpoint Charlie - 7th Dec @ 21:00
MC Eiht
#concert #rap #hiphop
NOK 350



Stavanger konserthus-8th Dec @ 20:00
JUL MED NO. 4
#concert #pop #christmas
NOK 500

Checkpoint Charlie - 8th Dec @ 20:00
Kjølhalt / Support: Skont
#concert #rock
NOK 170

Fiskepiren - 9th Dec @ 19:00
deLillos
#concert #pop
NOK 349 (student) - 399

Blåveis - 11th Dec @ 16:00
Happy Mondays
#dj #misc

Stavanger konserthus-12th Dec@18:00
HELENE BØKSLE
#concert #pop #christmas
NOK 540

Spor 5 - 13th Dec @ 20:00
Bjergsted jazzensemble
#concert #christmas #jazz
NOK 220, Student NOK 120

Tou - 14th Dec @ 19:00
Silver Belles
#concert #christmas
NOK 275, Student NOK 200

Cementen - 15th Dec @ 23:00
PSYMENTEN
#club #electronica #dance #psytrance
NOK 150 (after 23)



Stavanger konserthus-16th Dec@20:00
MARIA HAUKAAS MITTET OG LARS BREMNES
#concert #christmas
NOK 610

Musikkstuen Påfyll - 17th Dec @ 15:00
JulePåfyll
#concert #christmas #free

Blåveis - 18th Dec @ 16:00
Happy Mondays
#dj #misc

Stavanger konserthus-19th Dec@ 19:00
VALEN VOKALENSEMBLE
#concert #christmas #choir
NOK 170 - 350

Musikkstuen Påfyll - 21st Dec @ 20:00
Magnus Bokn
Litt annerledes julekonsert
#christmas #singer/songwriter

Blåveis - 21st Dec @ 21:00
The Colors Turned Red
#concert #pop #rock
NOK 250

Fiskepiren - 22nd Dec @ 20:00
Skamfett Julaparty
#concert #christmas #party
NOK 390 (student) - 411

Musikkstuen Påfyll - 22nd Dec @ 21:00
DET PÆNE BEN
#concert #christmas #rock NOK 215

Musikkstuen Påfyll - 23rd Dec @ 20:00
Littla aftå med Armar og Bein
#concert #christmas #rock
NOK 225

Blåveis - 25th Dec @ 16:00
Happy Mondays
#dj #misc

Checkpoint Charlie - 26th Dec @ 20:00
Jaa9 & OnkIP
#concert #hiphop #rap
NOK 320



Fiskepiren - 26th Dec @ 20:00
TØFL
#concert #indie
Sold out

Musikkstuen Påfyll - 26th Dec @ 20:30
Bernad Jenkins
#concert #blues #christmas
NOK 190, Student NOK 65

Checkpoint Charlie - 27th Dec @ 21:00
Folk Brothers
#concert #folk #americana
NOK 270, Student NOK 220

Martinique bar - 28th Dec @ 21:00
Wunderkammer
#concert #world #rock #jazz
NOK 350 Sold out

Checkpoint Charlie - 29th Dec @ 21:00
EDEL
#concert #indie #soul NOK 150

BUKTA

/// TROMSØ ///
19.–20. JULI 2024
WWW.BUKTA.NO



ROCK, ØL & SJØMAT
I TELEGRAFBUKTA

TROMSØ

Amtmandens Eftf. - 1st Dec @ 19:00
GIRLTALK // INGRID
#concert #pop #funk #singersongwriter
NOK 160



Studentsamfunnet Driv 1st Dec@ 20:00
BIGBANG
#concert #rock
NOK 300 (student) - 355

Studentsamfunnet Driv 2nd Dec@20:00
Tromsø Metal & Prog - Fest
#concert #metal #prog #rock
NOK 100 (student) - 200

Rødbanken - 3rd Dec @ 15:00
Gaudate! Norsk julemusikk fra renessansen
#concert #classical #christmas #free

Bastard Bar - 8th Dec @ 22:00
666
#concert #rock #punk
NOK 220

Bastard Bar - 9th Dec @ 18:00
Dorty Harry & The Syndicate
#concert #grunge #stoner #rock
NOK 110

Bastard Bar - 12th Dec @ 18:00
Cult Member - U18
#concert #metal #free #free

Tromsø Kulturhus - 14th Dec @ 21:00
Inge Bremnes
#concert #pop #christmas NOK 395

Blårock Cafe - 15th Dec @ 18:00
The Modern Times
#concert #punk #pop #indie
NOK 315

Bastard Bar - 15th Dec @ 22:00
ASK CAROL
#concert #alt-pop
NOK 220



Tromsø Kulturhus - 16th Dec @ 14:00
Anne Nymo Trulsen
#concert #vocal #free

Tromsø Kulturhus - 18th Dec @ 20:00
Adam Douglas
#concert #christmas #soul #blues
NOK 595

Tromsø Kulturhus - 19th Dec @ 18:00
Nordic Tenors
#concert #choir #christmas
NOK 580

Tromsø Kulturhus - 20th Dec @ 20:00
Christel Alsos
#concert #christmas #pop
NOK 580

Prelaten Kro - 27th Dec @ 20:00
Ca.Doffen
#concert #rock
NOK 200 (student) - 350

Bastard Bar - 27th Dec @ 22:00
DOMJULSBONANZA
#concert #rap #misc NOK 270

TRONDHEIM

Nidarosdomen - 1st Dec @ 19:30
Juleoratoriet" av J. S. Bach"
#concert #classical #christmas
NOK 470-490, Student NOK 200

Trondheim Spektrum - 1st Dec @ 21:00
STAGE DOLLS
#concert #rock #party
TBA

Tyven - 1st Dec @ 22:00
SOUL SALAD FRIDAY
#dj #soul #jazz #vinyl #free



Tapperietpaadahls AS- 2nd Dec@19:00
Stig Brenner
#concert #hiphop #rap
NOK 505

Studentersamfundet - 3rd Dec @ 17:30
Trondhjems Kvinnelige studentersangforening
#concert #christmas
NOK 200, Student NOK 100

Vår Frue kirke - 3rd Dec @ 20:00
Bergfolkets julefred
#concert #christmas #pop
NOK 400

Olavshallen - 4th Dec @ 20:00
Secret Garden
#concert #christmas
NOK 615

Dokkhuset Scene - 4th Dec @ 20:00
Trøndelag Big Band
#concert #christmas #bigband

Trøndelag Teater - 5th Dec @ 19:00
Trøndelag Teaters Julekonsert
#concert #christmas
NOK 325

Olavshallen - 6th Dec @ 20:00
Bugge Wesseltoft
#concert #jazz #christmas
NOK 560

Antikvariatet - 6th Dec @ 20:00
Thomas Backman
#concert #jazz

Trykkeriet Scene - 7th Dec @ 20:00
Dancing the conga
#concert #christmas #punk
NOK 275, Student NOK 125

Bar Moskus - 7th Dec @ 20:00
Dylan Leblanc m/band (US)
#concert #singer-songwriter
NOK 300 Sold out

Diskoteket - 7th Dec @ 22:00
Techno Torsdag
#club #techno #house #trance #free



Dokkhuset Scene - 8th Dec @ 20:00
Nothing Personal
#concert #electronica #pop

Lokal Bar - 8th Dec @ 22:00
Onde Dag
#concert #dj #syntwave #techno #free

Trykkeriet Scene - 9th Dec @ 20:00
Jørgen Dretvik +
Dune Sea +
Oliana
#concert #progressivpunk
NOK 250



Rockheim - 9th Dec @ 21:00
Backstreet Girls
#concert #rock
NOK 370

Cafe3b - 9th Dec @ 21:00
Tim Scott McConnell Aka Ledfoot
#concert #blues #rock
NOK 285

Lokal Bar - 9th Dec @ 22:00
Olle Abstract
#club #house #techno
NOK 100 after 23.00

Nidarosdomen - 10th Dec @ 18:00
Nidarosdomens Guttekor
#concert #christmas #pop
NOK 483

Dokkhuset Scene - 11th Dec @ 20:00
Starlight Big Band
#concert #christmas #bigband
NOK 250, Student NOK 120

Rosendal Teater - 12th Dec @ 19:00
Countdown to Christmas
#concert #opera #christmas
NOK 220, Student NOK 200

HAVET - 13th Dec @ 19:00
KALANDRA
#concert #folk #rock

Lademoen Kirke - 14th Dec @ 19:00
På Leting Etter Julestemninga
#concert #brass #christmas
NOK 150

Ila Brainnstasjon - 14th Dec @ 20:00
Pubway
#concert #christmas #free

Byscenen - 14th Dec @ 20:00
SILYA & THE BAD SANTAS
#concert #christmas #pop
NOK 610

Dokkhuset Scene - 14th Dec @ 21:00
Raindogs –
celebrating Tom Waits
#concert #folk #blues #rock



HAVET - 15th Dec @ 16:00
ERIKA NORWICH - U18
#concert #pop #singer/songwriter
NOK 175

Byscenen - 15th Dec @ 21:00
MOTORPSYCHO
#concert #rock
NOK 430

Alma's - 15th Dec @ 23:00
DJ Håvve & Mer Knut i Monitor
#concert #dj #rock #electronica

TRONDHEIM

Krambua - 16th Dec @ 15:00
The Blues Express
#concert #blues #rock
NOK 170

Nidarosdomen - 16th Dec @ 17:00
Nidarosdomens jentekor
#concert #choir #christmas
NOK 470-490, Student NOK 200

Vår Frue kirke - 16th Dec @ 18:00
Lang Desember Natt
#concert #christmas
NOK 585

Tapperietpaadahls AS-16th Dec@19:00
Chris Holsten
#concert #pop
Sold out

Ladekaia / Dora 3 - 16th Dec @ 19:00
The Grønne Glitrende 3 og Dag
#concert #rock #covers #tribute
NOK 595



Antikvariatet - 16th Dec @ 19:30
Edvard Borneo
#concert #americana #pop

Byscenen - 16th Dec @ 20:00
JULIE BERGAN
#concert #pop
NOK 350 + avg.

Rosendal Teater - 16th Dec @ 20:00
NyMusikk Trondheim: julekonsert
#concert #christmas NOK 250

Verkstedhallen - 16th Dec @ 20:00
Party Terror 4
#concert #rock
NOK 375

Tapperietpaadahls AS -17th Dec 16:00
TIX
#concert #pop
NOK 425

Antikvariatet - 17th Dec @ 19:00
Åpen scene
#concert #misc #jam

Vår Frue kirke - 17th Dec @ 19:30
Julero med PUST
#concert #christmas #pop
NOK 395, student NOK 275

Vår Frue kirke - 18th Dec @ 20:30
Moddi
#concert #christmas
NOK 390 (student) - 450

Vår Frue kirke - 19th Dec @ 18:00
Desembersteminger
#concert #christmas #pop
NOK 585



Antikvariatet - 20th Dec @ 20:00
Jul med Nadja Bertelli
#concert #christmas #pop #jazz
NOK 160 (student) - 250

Kafé Larssen - 20th Dec @ 21:00
Jamsession LIVE
#concert #pop #jam

Olavshallen - 21st Dec @ 19:30
Thomas Brøndbo
#concert #christmas #pop
NOK 460

Olavshallen - 21st Dec @ 20:00
Bjørn Tomren
#concert #christmas
NOK 640

Palmehaven Britannia- 21st Dec@21:00
Ole Dalen's Julekonserter
#concert #christmas



Olavshallen - 22nd Dec @ 19:00
Oslo Gospel Choir
#concert #christmas #pop
NOK 610

Lager11 - 26th Dec @ 21:00
CLUB-WONDERLAND
#club #electronica #club #hardstyle
NOK 250-300

Kafé Larssen - 27th Dec @ 21:02
Jamsession LIVE
#concert #pop #jam

Nidarosdomen - 28th Dec @ 18:00
Orgelets julekonsert
#concert #organ #christmas
NOK 200, Student NOK 150

Cafe3b - 28th Dec @ 20:30
Lun Aften (julespesial)
#concert #pop #christmas
NOK 285



Vår Frue kirke - 29th Dec @ 14:00
Cecilie Grundt & Vigleik Storaas
#concert #jazz #christmas #free

Ladekaia / Dora 3 - 29th Dec @ 21:00
Motorpsykkel
#concert #covers #pop
NOK 595



Vår Frue kirke - 30th Dec @ 14:00
Musikalsk pusterom - Svevestøv
#concert #jazz #free

Bar Moskus - 30th Dec @ 19:00
The shape we´re in - En hyllest til The Band
#concert #rock
NOK 275

Palmehaven Britannia- 31st Dec@18:30
Britannia Superior Swing Orchestra
#concert #jazz #swing
From NOK 2995 (dinner inc)

And don't forget... broadcast is not just a magazine!

You can find us online at: www.broadcast.events

But more importantly, you can download the app for iOS and Android to make sure you get your monthly fill of concerts and clubs.

SCAN ME!
NO ACCOUNT NEEDED!



INFERNO

METAL FESTIVAL NORWAY

2024

DIMMU BORGIR

TAAKE AT THE GATES KAMPFAR

CANDLEMASS BORKNAGAR SÓLSTAFIR FINNTROLL
ME AND THAT MAN CARPATHIAN FOREST CYNIC
CATTLE DECAPITATION NORDJEVEL ORBIT CULTURE
WINTERFYLLETH KEEP OF KALESSIN VLTIMAS ARTHUR BROWN
MISPYRMING SAOR MANTAR KOLDBRANN KONVENT
KHOLD CRYPTA SIGNS OF THE SWARM BELL WITCH JO QUAIL
EXTERMINATION DISMEMBERMENT DØDSRIT MADDER MORTEM DWAAL VOID OV VOICES ORM
PHANTOM FIRE TILINTETGJORT UMBRA CONSCIENTIA IN TWILIGHT'S EMBRACE 200 STAB WOUNDS
AUTOMATON BEFOULED VORGA ZUSTAND NULL SHAVING THE WEREWOLF VISEGARD TUSMØRKE
FORCEFED HORSEHEAD H.P. DOOMCRAFT IMBALANCE NAKKEKNAEKKER CELESTIAL SCOURGE DECEPTION
VOMIT FORTH HORRIFIER INCHOATION BLODKVALT SELVFORAKT TERMINAL DEATHBARREL

28. - 31. MARS 2024

ROCKEFELLER // JOHN DEE // KNIVEN // ROCK IN // VATERLAND // BREWGATA // VEGA // GOLDIE

4 DAGER – HELVETES MANGE BAND! 18 ÅRS ALDERSGRENSE. BILLETTER PÅ TICKETMASTER.NO

CLARION THE HUB

CLARION HOTEL THE HUB – OFFISIELT FESTIVALHOTELL

GÅ TIL INFERNOFESTIVAL.NET/HOTEL FOR Å BESTILLE ROM. BRUK KODEN 'INFERNO' FOR FESTIVALRABATT



Of the Wand & The Moon
+ Kollaps + Mouth Wound
12. desember



Kalandra
+ Jenny Zett
14. desember

SALT

www.salted.no

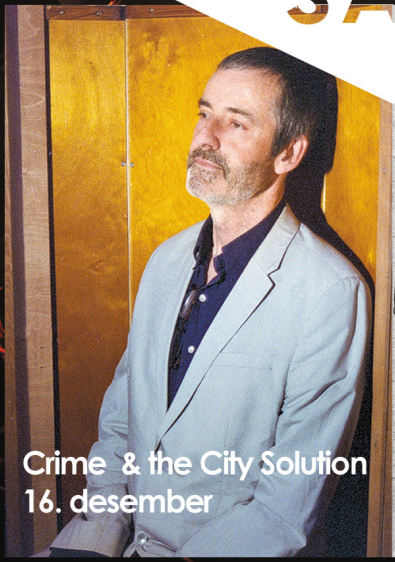

Crime & the City Solution
16. desember



Hayde Bluegrass
Orchestra
17. desember