Oct 2022

Your FREE guide to concerts and clubs in Oslo



broadcast

www.broadcastoslo.no

ALL THINGS LIVE
OKTOBER 2022



03.10.2022
CONOR MAYNARD
Rockefeller

FÅ BILLETTER
21.10.2022
TEDESCHI TRUCKS BAND
Sentrum Scene



07.10.2022
LISA EKDAHL
Oslo Konserthus



21.10.2022
DEL WATER GAP
Krøsset



UTSOLGT
14.10.2022
GABRIELLE + MAGGIO
Oslo Spektrum



23.10.2022
GREGORY ALAN ISAKOV
Vulkan



UTSOLGT
18.10.2022
CAVETOWN
Vulkan Arena



24.10.2022
LIME CORDIALE
Parkteatret



20.10.2022
MISS LI
Rockefeller



FÅ BILLETTER
30.10.2022
THE LIBERTINES
Union Scene

Welcome to the October edition!

Fall is most certainly here, and even though summer seems like a distant memory there is no shortage of fun things to do in Oslo.

At last count we had over 670 events listed for October, and we managed to squeeze in just about half into this months pages.

But of course, you only have to download our app or visit our website to experience the full selection and plan your autumnal nights out... what ever musical style you are searching for ☺

SCAN THE CODE TO GET OUR FREE APP... NO ACCOUNT NEEDED!

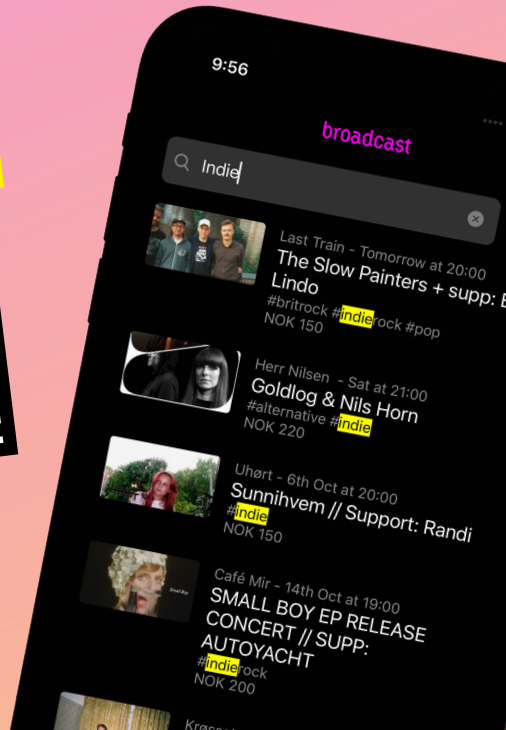

Saturday 1st Oct

Vaterland - 1st Oct @ 20:00
Tottal Tömming + Viction
#concert #punk
NOK 215

Melahuset - 1st Oct @ 18:30
Black History Month: Åpningskonsert m/ Peace Out to revolution
#concert #soul #afrobeat #rnb



Parkteatret Scene - 1st Oct @ 19:00
Panopticon + special guest: Grift
#concert #blackmetal
NOK 400

Kulturkirken Jakob - 1st Oct @ 19:00
Høstsabbat Pres: UFOMAMMUT
#concert #space-rock
NOK 405

Ingensteds - 1st Oct @ 19:00
HDONIST - TAKOMAHA
#concert #noise #rock #metal
NOK 160

DOGA - 1st Oct @ 19:30
FEMME BRUTAL på GLOBALISERINGSKONFERANSEN: Mosi ao Tunya, Siory, Livmor & DJ Mor Efrony
#concert #electronica #afropunk #misc
NOK 250 - 450

Revolver - 1st Oct @ 20:00
FRIENDSHIP
#concert #rock #folk #pop
NOK 269

Nasjonal jazzscene - 1st Oct @ 20:00
Hyllestkonsert til Sidsel Endresen
#concert #jazz
NOK 240

Gamla - 1st Oct @ 20:00
BLACK INGVARS (Swe)
#concert #metal
NOK 350

Enga - 1st Oct @ 20:00
The Cavebones
#concert #rock #rockabilly
NOK 200

Brewgata - 1st Oct @ 20:00
A Night For Jimi
#concert #60s #rock #tribute

Klosterenga Cafe - 1st Oct @ 20:00
Blow!
#concert #jazz

Rockefeller - 1st Oct @ 20:00
Skambankt
SOLD OUT!
#concert #rock
NOK 435

Sentrum Scene - 1st Oct @ 20:00
Astrid S: World Tour P
SOLD OUT!
#concert #pop
NOK 455

John Dee - 1st Oct @ 20:00
Eirik Aas + support: Turbo
#concert #rap #hiphop
NOK 285

Riksscenen - 1st Oct @ 20:00
TORGEIR WALDEMAR OG ABILDSØ SPELEMANNSLAG
#concert #americana #folk
NOK 375

Chat Noir - 1st Oct @ 20:00
Wenche Myhre
#concert #pop
NOK 655

Krøsset - 1st Oct @ 20:00
Stoned Oslo - Kenodromia + Ole Devil and the Spirit Chasers + Deadeye Navigator
#concert #stoner #rock
NOK 280

SALT art & music - 1st Oct @ 21:00
Jazzland Label Night: Juno + BangBang Watergun
#concert #jazz
NOK 200 - 275

Herr Nilsen - 1st Oct @ 21:00
Goldlog + Nils Horn
#concert #alternative #indie
NOK 220

Storgata 26 - 1st Oct @ 21:00
Det Gode Selskab - Millennium + Dancefloor + Mania + Aesthetics
#club #techno #house

BLÅ - 1st Oct @ 21:00
Fra Det Onde Ft. Emil Nikolaisen & Lindstrøm
#concert #jazz #rock #electronica
NOK 250

Jaeger Oslo - 1st Oct @ 22:00
Nightflight x Dellas Drivhus: Della
#club #house #deep #us

KAFÉ HÆRVERK - 1st Oct @ 23:00
OBLIVION DIP PRES: ROSÈ + DJ MENDON + KRASS
#club #electronica #dance #techno

Trekanten - 1st Oct @ 23:00
Annweiler + Slick Shoota
#club #electronica #dance
NOK 100

Riksscenen - 1st Oct @ 21:00
TUVAS BLODKLUBB -TEHO (FI)
#concert #folk
NOK 120 - 220

The Villa - 1st Oct @ 22:00
G-ha & Normann + Tomas Silva & Seb Roz
#club #electronic
NOK 150

Godthåb - 1st Oct @ 22:00
Soju Princess + Dr. Silver + Rude-boybahja + Etterfest Eirik Aas
#club #electronica #dance #techno
NOK 100

Ingensteds - 1st Oct @ 22:00
UNTS x Mhost Likely + Keecen + Kim Young iLL
#club #electronica #dance
NOK 100 (after midnight)

Sunday 2nd Oct

BLÅ - 2nd Oct @ 16:00
Frank Znort Quartet
concert #funk #jazz #soul #free

Parkteatret Scene - 2nd Oct @ 18:30
Music for a while
#concert #folk #experimental
NOK 360



KAFÉ HÆRVERK - 2nd Oct @ 19:00
Mattin – Fragmented Life (urframføring) og Tuulia Kallio
#concert #alternative
NOK 200



Rockefeller - 2nd Oct @ 19:00
Aminé + support: Safario
#concert #hiphop #rap
NOK 355

Sentrum Scene - 2nd Oct @ 19:0
Biffy Clyro + support:
#concert #pop #rock
NOK 560
SOLD OUT!

John Dee - 2nd Oct @ 19:00
Sam Outlaw *#concert #country #honkytonk #pop*
NOK 360

Cafeteatret - 2nd Oct @ 20:00
Kampenjazz: A Tonic for the Troops
#concert #jazz
NOK 230

Vaterland - 2nd Oct @ 20:00
Integrity (US)
#concert #hardcore #
NOK 300
SOLD OUT!

Oslo Konserthus - 2nd Oct @ 19:30
Max Raabe &
The Palast Orchester
#concert #classical #baryton
NOK 630 - 730

Monday 3rd Oct

John Dee - 3rd Oct @ 19:00
Donavon Frankenreiter with special guest: Christina Holmes
#concert #rock
NOK 325

Rockefeller - 3rd Oct @ 19:00
Conor Maynard
#concert #pop
NOK 355

Cosmopolite - 3rd Oct @ 20:00
Lettuce
#concert #funk #jazz #soul
NOK 240 - 460



BLÅ - 3rd Oct @ 20:00
Deerhoof
#concert #noise #rock #experimental
NOK 250

Tuesday 4th Oct

KAFÉ HÆRVERK - 4th Oct @ 20:00
Progkjeller: Shakai
#concert #jazz
NOK 200

Café Mir - 4th Oct @ 07:00
Morning Beat: Karina
#club #electronica #dance

Rockefeller - 4th Oct @ 19:00
FU MANCHU + Electric Citizen
#concert #psych #rock
NOK 335

Revolver - 4th Oct @ 19:30
MAYALILA Duo
#concert #singersongwriter #free

BLÅ - 4th Oct @ 20:00
Circuit Des Yeux
#concert #synthpop
NOK 220

Herr Nilsen - 4th Oct @ 20:00
Dei Nye Kapellanane med Olav Stedje - sleppfest
#concert #dance #taffel #misc
NOK 320

Wednesday 5th Oct

Røverstaden - 5th Oct @ 11:00
Pensjonistforbundets Café & Musikk: Live Sings Sassy
#concert #jazz
NOK 130

Munchmuseet - 5th Oct @ 18:00
MELLOMSPILL: ANNA BERG + KRISTINE TJØGERSEN + GERHARD STÄBLER
#concert #instrumental #impro
NOK 150-250

Den Norske Opera - 5th Oct @ 19:00
The Listeners
#concert #opera
NOK 100 - 800

Vippa Oslo - 5th Oct @ 19:00
Jovan Pavlovic
#concert #accordion
NOK 325

Parkteatret Scene - 5th Oct @ 19:00
JADA
#concert #r&b #soul
NOK 330

John Dee - 5th Oct @ 19:00
Plini + guests: Unprocessed
#concert #instrumental
NOK 390

Rockefeller - 5th Oct @ 19:00
Daniela Reyes - Strømløst support: Julie Henrikke
#concert #pop
NOK 250 - 335

Josefine Vertshus - 5th Oct @ 19:30
ALF HULBÆKMO
#concert #folk
NOK 250

Kulturkirken Jakob - 5th Oct @ 19:30
En konsertreise i ord og toner med Shabana og Petter
#concert #singersongwriter
NOK 380

Herr Nilsen - 5th Oct @ 20:00
MAGNOLIA JAZZBAND
#concert #jazz
NOK 250

Nasjonal jazzscene - 5th Oct @ 20:00
Uhørt! Intl Jazz Platform
#concert #jazz

Vaterland - 5th Oct @ 20:00
Blood Command
#concert #punk #rock
NOK 325

KAFÉ HÆRVERK - 5th Oct @ 20:00
Episode 200 livecast
#other #misc
NOK 200

SALT art & music - 5th Oct @ 20:00
Stina Kjelstad
#concert #folk #pop #country
NOK 180 - 250

Oslo Konserthus - 5th Oct @ 19:00
Susanne Fuhr & Gamle Sandvika Storband - JazzAkademiet
#concert #covers #tribute #blues
NOK 390

Teaterkjeller´n - 5th Oct @ 21:00
OPERAPUB
#concert #opera
NOK 65 - 120

Thursday 6th Oct

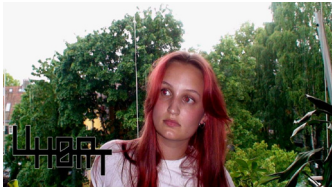

Uhørt - 6th Oct @ 20:00
Sunnihvem + Support: Randi
#concert #indie
NOK 150

Fuglen - 6th Oct @ 19:00
Jazz & Jam
#concert #jazz
NOK 100

Rockefeller - 6th Oct @ 19:00
WATAIN + ABBATH with special guests: Tribulation + Bølzer
#concert #metal
NOK 540

Kulturkirken Jakob - 6th Oct @ 19:00
Randi Tytingvåg Trio
#concert #folk #jazz
NOK 380

Den Norske Opera - 6th Oct @ 19:30
TOLERANCE AND CHEMISTRY
#concert #electronica
NOK 350

Oslo Spektrum - 6th Oct @ 19:30
Vazelina Bilopphøggers - 40 år med vondt brenn'vin
#concert #rock
NOK 490 to NOK 730

Nasjonal jazzscene - 6th Oct @ 20:00
Sverre Gjørvad kvartett
#concert #jazz
NOK 200

KAFÉ HÆRVERK - 6th Oct @ 20:00
Einar Stenseng Band
#concert #alternative

Hausmania - 6th Oct @ 20:00
Rya + Skin Sofa
#concert #pop #punk #rock

Parkteatret Scene - 6th Oct @ 20:00
The Northern Belle
#concert #americana #folk #country
NOK 310

BLÅ - 6th Oct @ 20:00
Worship + Gutt (20) + Supine
#concert #garage #punk #rock
NOK 250

Riksscenen - 6th Oct @ 20:30
JOUKO KYHÄLÄ + FILIP JERS
#concert #folk
NOK 200 - 260

SALT art & music - 6th Oct @ 20:30
Enok Amrani
#concert #singersongwriter #pop
NOK 200

Herr Nilsen - 6th Oct @ 21:00
Shaun Bartlett
#concert #singersongwriter
NOK 250

Oslo Konserthus - 6th Oct @ 19:00
Clyne, Prokofjev, Bartok - Ung Filharmoni, Gernon I Gudim
#concert #classical
NOK 150 - 560

Vaterland - 6th Oct @ 21:00
Blood Command
#concert #punk #rock
NOK 325
SOLD OUT!

Jaeger Oslo - 6th Oct @ 22:00
Helt Texas: Normann + Ole HK
#club #house #techno

Friday 7th Oct

Vaterland - 7th Oct @ 19:00
Bloodbath Friday
#concert #rock #punk
NOK 250

Kulturkirken Jakob - 7th Oct @ 15:30
Høstsabbat
#concert #rock #metal
From NOK 840

Jaeger Oslo - 7th Oct @ 18:00
Frædag: Âme (live)
#club #techno
NOK 150

Den Norske Opera - 7th Oct @ 19:00
The Listeners
#concert #opera
NOK 100 - 800

Sub Scene - 7th Oct @ 19:00
Open stage
#concert #jam #improvisation

Rockefeller - 7th Oct @ 19:00
Xavier Rudd + support: Bobby Alu
#concert #pop
NOK 435

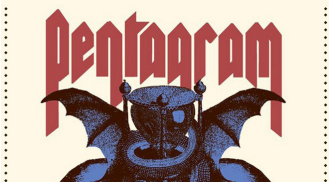

Parkteatret Scene - 7th Oct @ 19:00
Pentagram (US)
#concert #metal
NOK 400

Oslo Spektrum - 7th Oct @ 19:30
Vazelina Bilopphøggers
#concert #rock
NOK 490 to NOK 730

Nasjonal jazzscene - 7th Oct @ 20:00
Rymden
#concert #jazz
NOK 330

BLÅ - 7th Oct @ 20:00
Pascal
#concert #rock
NOK 250

Hausmania - 7th Oct @ 20:00
MELTFEST #2
#concert #rock #electronica #misc
NOK 150

John Dee - 7th Oct @ 20:00
... And You Will Know Us by the Trail of Dead + support: Avalanche Party
#concert #rock
NOK 320

Riksscenen - 7th Oct @ 20:00
EVELINA PETROVA: FAIRYTALES TOLD BY MUSIC (GLOBAL OSLO MUSIC)
#concert #folk
NOK 250 - 305

Krøsset - 7th Oct @ 20:00
DENG / Benji & Banden
#concert #punk #rock #pop
NOK 250



Herr Nilsen - 7th Oct @ 21:00
Dafgård & Tommy Trumma
#concert #blues #soul #roots
NOK 150

Oslo Konserthus - 7th Oct @ 20:00
Lisa Ekdahl
#concert #jazz #folk #pop
NOK 430 - 510

The Villa - 7th Oct @ 22:00
Skeive Ikoner Klubb
#club #club #quare
NOK 150

KAFÉ HÆRVERK - 7th Oct @ 22:00
Sex Judas feat. Ricky
#concert #postpunk #disco #afro

Aye Aye Club - 7th Oct @ 22:00
DJ Sturt & DJ Uhege
#dj #rock #metal #free

BLÅ - 7th Oct @ 23:00
pace///x_x : SPR1TE + BARNE-SOLDAT + POSNER
#club #electronica #dance
NOK 100 - 150

Ingensteds - 7th Oct @ 23:00
Svømmebasseng DJs
#dj #pop #rock #misc
NOK 0 - 100



Trekanten - 7th Oct @ 21:00
Club Kowloon:
Kimmah (NL) + Kim Dürbeck
Dugnad pres.
Erik Mowinckel +
Kristoffer Lislegaard +
Kjetil Jerve
#concert #electronica #dance
NOK 100

Saturday 8th Oct

Vaterland - 8th Oct @ 19:00
Bloodbath Saturday
#concert #rock #punk
NOK 250

Oslo Konserthus - 8th Oct @ 14:00
STÅLE YTTERLI + MORTEN GUNNAR LARSEN - Jazzkafé
#concert #jazz
NOK 150

Youngs - 8th Oct @ 16:00
Dana Fuchs (US)
#concert #blues
NOK 350-400

Herr Nilsen - 8th Oct @ 16:00
Terese Lien Evenstad Quartet
#concert #jazz

Kulturkirken Jakob - 8th Oct @ 1
Høstsabbat
#concert #rock #metal
From NOK 840

SOLD OUT!



Kampen Kaffe & Bar - 8th Oct @ 18:00
OJKOS
#concert #jazz
NOK 200

John Dee - 8th Oct @ 18:00
Oslo Tribute Festival 2022
#concert #tribute #covers #rock
NOK 540

Riksscenen - 8th Oct @ 18:00
LARS INGAR MEYER FJELD
#concert #folk
NOK 120

Höstsabbat



KULTURKIRKEN JAKOB

7 + 8 OCTOBER 2022

GRAVEYARD-INDIAN-REZN-THE MOTH GATHERER

ÅRABROT-DOPELORD-SLOMATICS-MOE

NEEDLEPOINT-NORNA-ORKAN-KANAAN

VI SOM ÄLSKADE VARANDRA SÅ MYCKET

BISMARCK-THE BLACK WIZARDS-KOSMIK BOOGIE TRIBE

HÅNDGEMENG-AGABAS-ASTRALPLANE-U-FOES

FILTHDIGGER-KOBOL-ARV-KARAVAN

GUNERIUS & VERDENSVEVEN-STURLE DAGSLAND

ORANGE

KULTURRÅDET

SPECTRAL ECSTASY

Den Norske Opera- 8th Oct @ 19:30
KAMMERKONSERT: JOHAN DALENE
#concert #classical
NOK 350

Oslo Spektrum - 8th Oct @ 19:30
Vazelina Bilopphøggers: 40 år med vondt brenn'vin
#concert #rock
NOK 490 to NOK 730

Riksscenen - 8th Oct @ 19:30
HJALMAR FJELLHAMMER 100 ÅR + DANSEFEST MED SØR-FRON SPELEMANNSLAG
#concert #folk
NOK 200 - 260

Nasjonal jazzscene - 8th Oct @ 20:00
Helen Sung Trio
#concert #jazz
NOK 230

Parksalongen - 8th Oct @ 20:00
Longfield & Super Skeleton
#concert #disco #punk #rock
NOK 220

Klosterenga Cafe - 8th Oct @ 20:00
AKVAREL band & House on a hill
#concert #jazz #rock #blues

Brewgata - 8th Oct @ 20:00
TwoMinutesHate X Gnasher
#concert #punk #hardcore #rock

Parkteatret Scene - 8th Oct @ 20:00
Resa Saffa Park
#concert #singersongwriter #jazz
NOK 300

BLÅ - 8th Oct @ 20:00
Catnip Cloud + Fremo
#concert #electronica #pop
NOK 250



Rockefeller - 8th Oct @ 20:00
Kakkmaddafakka
#concert #rock
NOK 395
SOLD OUT!

Herr Nilsen - 8th Oct @ 21:00
Thomas Holm kvintett
#concert #jazz
NOK 270

Teaterkjeller´n - 8th Oct @ 21:00
SPEAKEASY
#concert #alternative
NOK 275

Leiligheten Rockefeller - 8th Oct @ 22:00
DISKOTAKET
#club #disco #boogie #funk
NOK 80

Kulturhuset - 8th Oct @ 22:00
Ramiro Lopez
#club #techno

The Villa - 8th Oct @ 22:00
DJ Ost & Utekatt+ Karolinski
#club #electronic
NOK 150

Aye Aye Club - 8th Oct @ 22:00
DJ Zweizz
#dj #rock #metal

Jaeger Oslo - 8th Oct @ 22:00
Nightflight: Linda Jenssen
#club #techhouse #house #techno
NOK 150 -200

SALT art & music - 8th Oct @ 22:00
Nomaden: The Tribal Connection
#club
NOK 300

Khartoum - 8th Oct @ 23:00
DJ: DAEVA
#dj #world

KAFÉ HÆRVERK - 8th Oct @ 23:00
LEK: Labelslipp og V/A-release: Lárus + Patås + Kim Dürbeck
#club #electronica #dance
NOK 100

Dattera til Hagen - 8th Oct @ 23:00
DJ NAME (nede) + DJ Ivaylo - technosett! (oppe)
#club #afrobeat #dancehall #electronica

Revolver - 8th Oct @ 23:00
Ida Engelhardt (DK)
#club
NOK 100

Sunday 9th Oct

Munchmuseet - 9th Oct @ 13:00
KLASSISK SØNDAG: RATKJE / DEBUSSY
#concert #classical
NOK 150-250

BLÅ - 9th Oct @ 16:00
Frank Znort Quartet Live
#concert #funk #jazz #soul #free



Den Norske Opera - 9th Oct @ 18:00
The Listeners
#concert #opera NOK 100 - 800

KAFÉ HÆRVERK - 9th Oct @ 19:00
Bjørgeengen/Aas/Reinertsen + Firmaet Forvoksen
#concert #alternative
NOK 200

John Dee - 9th Oct @ 19:00
GZA
#concert #rap #hiphop
NOK 360

Cafeteatret - 9th Oct @ 20:00
Kampenjazz: Joel Ring Never-ending Sextett
#concert #jazz
NOK 230

Herr Nilsen - 9th Oct @ 20:00
Sunday Jam
#concert #jam #free

Oslo Konserthus - 9th Oct @ 19:
Brit Floyd
#concert #covers #trib ock
NOK 580 - 620
SOLD OUT!

Monday 10th Oct

Rockefeller - 10th Oct @ 19:00
Angel Olsen + support: Tomberlin
#concert #pop #rock
NOK 425



Sentrum Scene - 10th Oct @ 19:00
Placebo
#concert #rock
NOK 650
SOLD OUT!

John Dee - 10th Oct @ 19:00
Tom McRae + support: Lowri Evans
#concert #singersongwriter
NOK 360

Nasjonal jazzscene - 10th Oct @ 20:00
Building Bridges - Raknes, Brunborg, Luptak, Dugovic, Lenko
#concert #jazz
NOK 200

Herr Nilsen - 10th Oct @ 21:00
Krank
#concert #jazz #improvisation
NOK 220

Tuesday 11th Oct

Vaterland - 11th Oct @ 20:00
Cloud Rat + HIDE
#concert #grindpunk #doom #alt
NOK 275



Brewgata - 11th Oct @ 18:00
Martin Mentzoni - October Lust
#other #performance #art #misc

Cafeteatret - 11th Oct @ 19:00
American stories
#concert #opera
NOK 150

Nasjonal jazzscene - 11th Oct @ 19:00
OJC: Erik Kjellberg: Den svenske jazzens gullalder
#concert #jazz
NOK 50

Røverstaden - 11th Oct @ 19:00
Chansons Internationales
#concert #flamenco #folk
NOK 0 - 100

Herr Nilsen - 11th Oct @ 20:00
Salmer på pøbb #6
#concert #hymns
NOK 150

Kulturkirken Jakob - 11th Oct @ 20:00
Poetisk Tale
#concert #jazz #poetic
NOK 430

KAFÉ HÆRVERK - 11th Oct @ 20:00
Blow Out! - Miman + TBA
#concert #jazz



Cosmopolite - 11th Oct @ 20:00
OLEG SKRYPKA og VOPLI VIDOPLIASSOVA
#concert #rock
NOK 485 - 685

SALT art & music - 11th Oct @ 20:30
Ingvild Koksvik
#concert #singersongwriter #pop
NOK 200-250

Wednesday 12th Oct

Aye Aye Club - 12th Oct @ 16:00
The Cure vors med David Åleskjær
#dj #rock #metal #free

Parkteatret Scene - 12th Oct @ 19:00
Ine og Edvard Hoem
#concert #folk #pop
NOK 355 - 430



Munchmuseet - 12th Oct @ 19:00
JAZZ PÅ MUNCH: METTE HENRIETTE
#concert #jazz
NOK 200 - 250

Kampen Bistro - 12th Oct @ 19:00
Elephant9
#concert #jazz #rock

Josefine Vertshus - 12th Oct @ 19:30
VLADIMIR VYSOTSKIJ
#concert #jazz
NOK 250



Oslo Spektrum - 12th Oct @ 19:30
The Cure
#concert #thecure
From NOK 590

Kulturkirken Jakob - 12th Oct @ 19:30
Dypt nede i det blodrøde rødvinsglasset
#concert #folk
NOK 330

KAFÉ HÆRVERK - 12th Oct @ 20:00
Local store
#concert #70s #pop
NOK 220

Cafeteatret - 12th Oct @ 20:00
Leon Røsten Odyssey
#concert #jazz
NOK 200



Revolver - 12th Oct @ 20:00
Death Bells + support: Fearing
#concert #postpunk
NOK 215

Cafe Sør - 12th Oct @ 20:00
Mari Solberg
#concert #singersongwriter #free

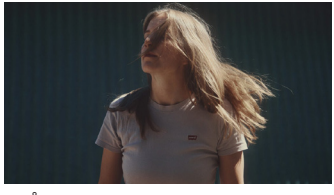

BLÅ - 12th Oct @ 20:00
Selma French - Releasekonsert
#concert #pop
NOK 250

Herr Nilsen - 12th Oct @ 21:00
The Bluegrass Playboys
#concert #bluegrass
NOK 150

Oslo Konserthus - 12th Oct @ 19:30
Iver Kleive & Knut Reiersrud
#concert #hymns
NOK 355

Thursday 13th Oct

Uhørt - 13th Oct @ 20:00
A GIRL CALLED JOHNNY
#concert #rock
NOK 100

Vaterland - 13th Oct @ 20:00
PANZERBALLETT (DE) + SUPPORT: YAWN (NO)
#concert #jazz #funk #metal
NOK 300

Vulkan Arena - 13th Oct @ 19:00
Skáld
#concert #traditional
NOK 425

Rockefeller - 13th Oct @ 19:00
Kodaline
#concert #rock
NOK 410

Krøsset - 13th Oct @ 19:00
Sweet Scarlet
#concert #rock
NOK 280



Chat Noir - 13th Oct @ 19:30
Balladen om Benny Borg og Morgan Kane
#concert #party #pop
NOK 450

Kulturkirken Jakob - 13th Oct @ 19:30
Beate S. Lech: Min Song Og Hjarteskatt
#concert #hymns
NOK 370 - 430

Revolver - 13th Oct @ 20:00
40 WATT SUN (UK)
#concert #rock
NOK 269

Nasjonal jazzscene - 13th Oct @ 20:00
Snekkestad + Fernández + Guy
#concert #jazz
NOK 200

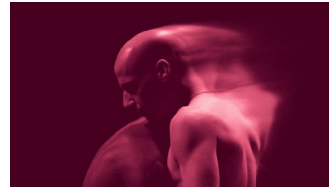

BLÅ - 13th Oct @ 20:00
CODA celebrates 20 years
#dj #electronica #dance #misc
NOK 100 - 150

KAFÉ HÆRVERK - 13th Oct @ 20:00
Marthe Lea Band
#concert #jazz

Riksscenen - 13th Oct @ 20:30
FRÄNDER / RAKKARPAKK
#concert #folk
NOK 200 - 260

Oslo Konserthus - 13th Oct @ 19:00
Raitio, Wallin, Prokofjev - Slobodeniouk I Hardenberger
#concert #classical
NOK 150 - 560

Teaterkjeller´n - 13th Oct @ 21:00
Harr & Hartberg
#concert #jazz
NOK 275

Aye Aye Club - 13th Oct @ 22:00
Halloween Guillotine IV: Steil & Duke Street Kings
#dj #rock #metal #free

Jaeger Oslo - 13th Oct @ 22:00
Helt Texas: Normann + Ole HK
#club #house #techno

Thursday 14th Oct

Vaterland - 14th Oct @ 20:00
iEksil
#concert #hardrock
NOK 250

Jaeger Oslo - 14th Oct @ 18:00
Frædag: Sam Paginini
#club #techno
NOK 150



Café Mir - 14th Oct @ 19:00
SMALL BOY: EP RELEASE CONCERT + SUPP: AUTOYACHT
#concert #indierock
NOK 200

Dattera til Hagen - 14th Oct @ 19:00
Tordivel
#concert #jazz #improvisation
NOK 200

Vulkan Arena - 14th Oct @ 19:00
Cordae
#concert #hiphop
NOK 330

Sentrum Scene - 14th Oct @ 19:00
Klovner i kamp
#concert #pop #hiphop
NOK 540

Krøsset - 14th Oct @ 19:00
Erik Lindo
#concert #indierock NOK 200

Oslo Spektrum - 14th Oct @ 19:30
Gabrielle & Veronica Ma
SOLD OUT!
#concert #pop
From NOK 535



Nasjonal jazzscene - 14th Oct @ 20:00
Gretchen Parlato
#concert #jazz
NOK 230

Revolver - 14th Oct @ 20:00
FOAMMM
#concert #showgaze #psychpop #indie
NOK 269

Rock In - 14th Oct @ 20:00
Dark Delirium + WAIL + Kingseeke + Crecended
#concert #metal

Oslo Camping - 14th Oct @ 20:00
JANOS
#concert #pop #indie #rnb
NOK 185

KAFÉ HÆRVERK - 14th Oct @ 20:00
Spelstund
#concert #traditional #folk

John Dee - 14th Oct @ 20:00
Dance With The Dead with special guest: Daniel Deluxe
#concert #synthwave
NOK 385

Williamsburg - 14th Oct @ 19:00
Williamsburg by Night
#dj #house #dance #free

Rockefeller - 14th Oct @ 20:00
Bokassa + support: Islandsgate
#concert #stoner #rock #metal
NOK 350



BLÅ - 14th Oct @ 20:00
Beachheads + Castaway Hounds
#concert #indierock #powerpop
NOK 250

SALT art & music - 14th Oct @ 20:00
Johannes Holtmon
#concert #pop
NOK 200 - 250

Teaterkjeller´n - 14th Oct @ 21:00
OPERAPUB
#concert #opera
NOK 65 - 120



Youngs - 14th Oct @ 21:00
Klossmajor
#concert #pop #hiphop
NOK 235

The Villa - 14th Oct @ 22:00
Skatebård - hele natta
#club #club
NOK 150

Leiligheten Rockefeller - 14th Oct @ 22:00
OSLO ROCK DEALERS
#dj #rock #free

Aye Aye Club - 14th Oct @ 22:00
DJ Candy Apple
#dj #rock #metal #free

Riksscenen - 14th Oct @ 22:00
IDJA: ÀIVAN
#concert #folk
NOK 120 - 200

BLÅ - 14th Oct @ 23:00
Depersonalisert Klubb: SWAN MEAT(DE) + experijens Dj
#club #electronica #dance
NOK 150

Saturday 15th Oct

Vaterland - 15th Oct @ 20:00
Vorbid Slippfest + Vanvidd
#concert #progrock #metal
NOK 225



Youngs - 15th Oct @ 15:30
Stina Stenerud & her Soul Replacement
#concert #blues
NOK 100 - 300

Herr Nilsen - 15th Oct @ 16:00
The Modern Jazz Trio Meets Jerry Bergonzi
#concert #jazz
NOK 270

Oslo Konserthus - 15th Oct @ 14:00
KELLY DICKSON QUARTET
#concert #jazz NOK 150

Riksscenen - 15th Oct @ 16:00
BRITT PERNILLE FRØHOLM: FOLKEMUSIKKEN OG FORTEL-JINGANE(FOKUS FJORDANE)
#concert #folk
NOK 200 - 325

Stopp Pressen - 15th Oct @ 17:00
The Greens
#concert #petergreentribute
NOK 300



Melahuset - 15th Oct @ 18:00
Rohini Sahajpal + Stian Carstensen + Jarle Vespestad + Jai Shankar
#concert #global #folk #jazz #free

Riksscenen - 15th Oct @ 18:00
GRO MARIE SVIDAL
#concert #folk
NOK 120 - 325

Cafeteatret - 15th Oct @ 19:00
Rap + Poesi 2022
#concert #rap
NOK 200

Cosmopolite - 15th Oct @ 19:00
ARENA & The Windmill
#concert #rock
NOK 380

Vulkan Arena - 15th Oct @ 19:00
Sokol / PRO8L3M
#concert #hiphop
NOK 495

Gamla - 15th Oct @ 19:00
UNG PIKE FORSVUNNET + LODIN LEPP
#concert #rock #soul #pop
NOK 200

Nasjonal jazzscene - 15th Oct @ 20:00
Sigurd Hole - RORAIMA
#concert #jazz
NOK 230

Revolver - 15th Oct @ 20:00
1000MODS
#concert #heavyrock #stoner
NOK 269



Parkteatret Scene - 15th Oct @ 20:00
070 Shake supp: Santi[illegible]aint
#concert #r&b #hiphop
SOLD OUT!
NOK 355

Last Train - 15th Oct @ 20:00
The Retardos + The Pumps
#concert #punk #rock
NOK 100

KAFÉ HÆRVERK - 15th Oct @ 20:00
Poesi på bristepunktet (NO) + Egil Kalman (SE) synthesizers + DJ Astrotrbee
#concert #electronica #dance #jazz

Rockefeller - 15th Oct @ 20:00
TØFL – Eg fins, WTF!?
#concert #pop #rock
NOK 265 - 325

BLÅ - 15th Oct @ 20:00
MIMMI
#concert #pop
NOK 250

Riksscenen - 15th Oct @ 20:00
SIGMUND EIKÅS - 75 ÅR
#concert #folk
NOK 200 - 325

Kulturkirken Jakob - 15th Oct @ 20:00
Villagers (Acoustic)
#concert #indie #folk
NOK 330

John Dee - 15th Oct @ 20:00
Whammyboy
#concert #indiepop #electronica
NOK 285



Oslo Spektrum - 15th Oct @ 20:30
Ballinciaga
#concert #boyband
NOK 630
SOLD OUT!

Einbar - 15th Oct @ 21:00
AFTER HOURS w/ RAMPUE
#club #techno
NOK 555

Riksscenen - 15th Oct @ 21:30
DANSEFEST MED HONNDAL-STAUSENE
#concert #folk
NOK 120 - 325

The Villa - 15th Oct @ 22:00
TSHA (Ninja Tune)
#club #house #acid #breaks NOK 150

Aye Aye Club - 15th Oct @ 22:00
DJ Goldilocks & DJ Bethsy
#dj #rock #metal #free

Jaeger Oslo - 15th Oct @ 22:00
20 years of Watergate: Kid Simius (live)
#club #house #techno
NOK 150

SALT art & music - 15th Oct @ 22:00
Silent Disco Club
#club #club
NOK 150 - 200

Sunday 16th Oct



KAFÉ HÆRVERK - 16th Oct @ 20:00
White Trash Blues band + Gringo Bandido
#concert #rock #punk #soul
NOK 250

Munchmuseet - 16th Oct @ 13:00
KLASSISK SØNDAG: SUR LA MER: ROSSINI / FAURE / BOU-LANGER / DELIBES M.FL.
#concert #classical
NOK 150-250

BLÅ - 16th Oct @ 16:00
Frank Znort Quartet Live + Dj Vullum
#concert #funk #jazz #soul #free

Klosterenga Cafe - 16th Oct @ 19:00
Sunday Standards
#concert #misc

OSLO WORLD

OSLO WORLD OCT 31. – NOV 6. 2022

MOVEMENT MOVEMENT

OSLO WORLD → OSLO WORLD → OSLO WORLD → OSLO WORLD



CHECK OUT THE FULL PROGRAM

OSLOWORLD.NO



Vulkan Arena - 16th Oct @ 19:00
Sam Ryder
#concert #pop
NOK 330

Rockefeller - 16th Oct @ 19:00
Bicep + DJ-support: M
SOLD OUT!
#concert #electronica
NOK 410

Sentrum Scene - 16th Oct @ 19:00
Don McLean
#concert #pop
NOK 735 - 1655

Krøsset - 16th Oct @ 19:00
Jesper Lindell
#concert #rock
NOK 270

Den Norske Operav- 16th Oct @ 19:30
Janove
#concert #pop
NOK 490 - 610

Cafeteatret - 16th Oct @ 20:00
Kampenjazz: Adrian Myhr Trio
#concert #jazz
NOK 230

SALT art & music - 16th Oct @ 20:00
Veijr
#concert #folk
NOK 150 - 200

Oslo Konserthus - 16th Oct @ 19:00
Melody Gardot
#concert #jazz
NOK 650

Monday 17th Oct

Sentrum Scene - 17th Oct @ 19:00
Anastacia
#concert #pop
NOK 625

Rockefeller - 17th Oct @ 19:00
SAGA
#concert #progrock
NOK 490

SALT art & music - 17th Oct @ 20:00
Jazzramp: Bento Box
#concert #jazz
NOK 150 - 200

Oslo Konserthus - 17th Oct @ 19:00
Melody Gardot
#concert #jazz
NOK 650

Tuesday 18th Oct

Vaterland - 18th Oct @ 20:00
Hundred Year Old Man (UK) + The Grey (UK
#concert #post-metal
NOK 275

KAFÉ HÆRVERK - 18th Oct @ 20:00
Johnny Hide + Øystein Wingaard Wolf
#concert #folk #rock
NOK 200

Riksscenen - 19th Oct @ 19:00
Mantiq Al-Tayr: The Conference of the Birds | An electroacoustic journey
#concert #audiovisuals #experimental

Telenor Arena - 19th Oct @ 19:00
Kendrick Lamar
#concert #hiphop
NOK 550 - 1873

Parkteatret Scene - 19th Oct @ 19:00
Elder & Pallbearer +Support: Irist
#concert #stoner #rock #metal
NOK 485

Kulturkirken Jakob - 19th Oct @ 19:00
Knut Reiersrud
#concert #blues
NOK 350



BLÅ - 19th Oct @ 19:00
Klubb Vriompeis: Justice Yeldham
#concert #noise #experimental
NOK 150

John Dee - 19th Oct @ 19:00
Jaga Jazzist
#concert #jazz #alternative
NOK 395

Josefine Vertshus - 19th Oct @ 19:30
JOHANNA SEIM OG SJUR NYVOLD
#concert #folk
NOK 250

Aye Aye Club - 18th Oct @ 16:00
Saxon vors
#dj #rock #metal #free

Rockefeller - 18th Oct @ 19:00
SAXON + special guest: Diamond Head
#concert #heavymetal
NOK 415

Vulkan Arena - 18th Oct @ 19:00
Cavetown + supp. TSid[illegible]
SOLD OUT!
#concert #indiepop
NOK 325

Parkteatret Scene - 18th Oct @ 19:00
Thea wang
#concert #pop #singersongwriter
NOK 250 - 300

Oslo Spektrum - 19th Oct @ 19:30
STING - My Songs
#concert #pop #rock
NOK 690 - 2842

Revolver - 18th Oct @ 20:00
UNSANE (US) + MAGGOT HEART
#concert #rock #noise
NOK 269

Café Mir - 18th Oct @ 20:00
Emil Storløkken Åse (solo) - Electric Forest" Releasekonsert"
#concert #alternative

Kulturkirken Jakob - 18th Oct @ 20:00
Nina Persson + Martin Hederos + Nils Berg - Nina letar jazz
#concert #jazz
NOK 370 - 430

Wednesday 19th Oct



Ingensteds - 19th Oct @ 18:00
Eek A Mouse with Aowafy Orchestra
#club #reggaedancehall
NOK 260

SALT art & music - 19th Oct @ 19:30
Lisa Skoglund
#concert #pop #singersongwriter
NOK 180-250

Vulkan Arena - 19th Oct @ 20:00
Takida + Support The Cruel Intentions
#concert #rock
NOK 390

Herr Nilsen - 19th Oct @ 20:00
HOT JAZZ TRIO
#concert #jazz
SOLD OUT!

Nasjonal jazzscene - 19th Oct @ 20:00
Uhørt! Joakim Rainer trio + Shakai
#concert #jazz

Teaterkjeller´n - 19th Oct @ 21:00
OPERAPUB
#concert #opera
NOK 65 - 120

Jaeger Oslo - 19th Oct @ 22:00
BCR: Anders Hajem + Jens Wabø + Henrik Villard
#club #house #deephouse #lounge

Thursday 20th Oct

Vaterland - 20th Oct @ 20:00
Counterparts (CA) + Justice For The Damned (AUS)
#concert #hardcore
NOK 325

Fuglen - 20th Oct @ 19:00
Jazz & Jam
#concert #jazz
NOK 100

Youngs - 20th Oct @ 19:00
Diablo Swing Orchestra
#concert #metal #swing-revival
NOK 345



Ingensteds - 20th Oct @ 19:00
JNS
#concert #hiphop
NOK 214

Rockefeller - 20th Oct @ 19:00
Miss Li
#concert #pop
NOK 355

Krøsset - 20th Oct @ 19:00
Children of Zeus
#concert #soul #rap
NOK 250

Parkteatret Scene - 20th Oct @ 19:00
Thorleif Bratval
#concert #folk #blues #rock
NOK 280

John Dee - 20th Oct @ 19:00
Skambankt
#concert #punk #rock
NOK 435
SOLD OUT!

BLÅ - 20th Oct @ 19:00
Kjettersk kjeller
#dj #words #music #m
NOK 100
SOLD OUT!

Oslo Spektrum - 20th Oct @ 19:30
Sigur Rós
#concert #indie #rock
From NOK 570

Kulturkirken Jakob - 20th Oct @ 19:30
PAUS-messe
#concert #folk
NOK 400

Nasjonal jazzscene - 20th Oct @ 20:00
James Brandon Lewis Trio
#concert #jazz
NOK 220

KAFÉ HÆRVERK - 20th Oct @ 20:00
Kammerjammer
#concert #misc



Cosmopolite - 20th Oct @ 20:00
Nubiyan Twist
#concert #jazz #soul #hiphop
NOK 185 - 350

Vulkan Arena - 20th Oct @ 20:00
Jubilee concert 2022 Casino Steel With special guests
#concert #americana #pop
NOK 450

Riksscenen - 20th Oct @ 20:30
BUSTER SLEDGE
#concert #folk
NOK 200 - 260

SALT art & music - 20th Oct @ 20:30
Jazzramp presenterer: Matias og Ragnhild
#concert #jazz
NOK 150 - 200

Røverstaden - 20th Oct @ 20:00
The Contenders
#concert #tompettytribute
NOK 0 - 330

Storgata 26 - 20th Oct @ 22:00
Thirsty Thursday med Nikolai Elders
#club #techhouse #partyclassics

Ostara Bar - 20th Oct @ 22:00
VIBEKE BRUFF & PLAIN JANE
#club #techno
NOK 90

Jaeger Oslo - 20th Oct @ 22:00
Helt Texas: Normann + Ole HK
#club #house #techno

Friday 21st Oct

Vaterland - 21st Oct @ 20:00
Anti-Lam Front + Support: Forgetaboutit
#concert #punk
NOK 225

Telenor Arena - 21st Oct @ 17:00
We Love The 90s: 10th Anniversary Show
#concert #pop
From NOK 699 to NOK 1399

Nasjonal jazzscene - 21st Oct @ 18:00
Julian Lage
#concert #jazz
NOK 280

Postkontoret - 21st Oct @ 18:00
Endelig helg med Gadjo Kumpania
#concert #jazz

Parkteatret Scene - 21st Oct @ 18:00
Combos - Yngling
#concert #punk #rock #hiphop
NOK 125

Gamla - 21st Oct @ 19:00
TRØNDERFÆST m/ Skei & PT + Boinndrag + Preben Dahl
#concert #rock
NOK 200

Café Mir - 21st Oct @ 19:00
The Last Man / Coma Doof
#concert #rock
NOK 150

Sentrum Scene - 21st Oct @ 19:00
Tedeschi Trucks Band
#concert #blues
NOK 580

Krøsset - 21st Oct @ 19:00
Del Water Gap
#concert #singersongwriter #pop
NOK 265

Kulturkirken Jakob - 21st Oct @ 19:00
Vamp
#concert #folk
NOK 555



Revolver - 21st Oct @ 20:00
HUDKREFT
#concert #punk #rock
NOK 269

KAFÉ HÆRVERK - 21st Oct @ 20:00
Hackedepiciotto + support
#concert #experimental
NOK 250

Vulkan Arena - 21st Oct @ 20:00
Vassendgutane
#concert #rock #pop
NOK 425
SOLD OUT!

BLÅ - 21st Oct @ 20:00
Thea & The Wild
#concert #pop
NOK 275

Youngs - 21st Oct @ 20:00
Red (US)
#concert #rock #alternative
NOK 320

John Dee - 21st Oct @ 20:00
Arabs in Aspic + support: The Flying Norsemen
#concert #prog #rock
NOK 335

Herr Nilsen - 21st Oct @ 21:00
Francesco Piu
#concert #blues #rock
NOK 300

Nasjonal jazzscene - 21st Oct @ 21:00
Julian Lage
#concert #jazz
NOK 280



Hausmania - 21st Oct @ 21:00
Laurits Mosseby Orkester - Pelicat + Supp: Jesse Tomlinson
#concert #indierock #pop
NOK 200

Riksscenen - 21st Oct @ 21:00
OSLO CARIBBEAN FESTIVAL: LIVONGH
#concert #folk
NOK 325 - 375

Parkteatret Scene - 21st Oct @ 21:00
Combos
#concert #punk #rock #hiphop
NOK 300

SALT art & music - 21st Oct @ 21:00
Fordrekord - «Danse på glasskår» release
#concert #pop
NOK 220-280

Oslo Konserthus - 21st Oct @ 19:30
Smokie
#concert #rock #pop
NOK 510



The Villa - 21st Oct @ 22:00
Lindstrøm Live
#club #house #electronic #spacedisco
NOK 150

Aye Aye Club - 21st Oct @ 22:00
DJ Metalbastard & DJ Sissy Snowflake
#dj #rock #metal

Jaeger Oslo - 21st Oct @ 22:00
Frædag x Dekmantel Soundsytem
#club #house #techno #electro
NOK 150, free before 22:00

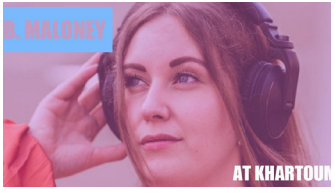

Khartoum - 21st Oct @ 23:00
DJ: B. Maloney
#dj #afrobeat

Revolver - 21st Oct @ 23:00
Klubb: Batplanet
#club #post-pønk #darkwave #free

Røverstaden - 21st Oct @ 21:30
Rituals
#club #techno NOK 430 - 480

Saturday 22nd Oct

Uhørt - 22nd Oct @ 19:00
35 TAPES + LAUGHING STOCK
#concert #prog #rock
NOK 250

Vaterland - 22nd Oct @ 20:00
Astrobabes + Predikant + TwoMinutesHate
#concert #punk #rock
NOK 225

Herr Nilsen - 22nd Oct @ 16:00
Cecilie Grundt Quartet feat. Knut Riisnæs
#concert #jazz
NOK 270

Oslo Konserthus - 22nd Oct @ 14:00
HOT CLUB DE NORVEGE
#concert #jazz
NOK 150

Telenor Arena - 22nd Oct @ 17:00
We Love The 2000's
#concert #pop
From NOK 699 to NOK 1399

Stopp Pressen - 22nd Oct @ 17:00
Hayseed
#concert #rock
NOK 250



Riksscenen - 22nd Oct @ 18:00
MARITS SONGSALONG
#concert #folk
NOK 120

Kulturkirken Jakob - 22nd Oct @ 18:00
Det Norske Jentekor: Stjernebru
#concert #choir
NOK 200 - 355

Revolver - 22nd Oct @ 19:00
SCREAMING SKULL LABEL NIGHT
#concert #metal
NOK 269

Sentrum Scene - 22nd Oct @ 19:00
Thomas Dybdahl
#concert #singersongwriter
NOK 490

Riksscenen - 22nd Oct @ 19:30
TRIO MEDIÆVAL / SUPPORT: AUROM
#concert #folk
NOK 250 - 305

Nasjonal jazzscene - 22nd Oct @ 20:00
Gard Nilssen: Acoustic Unity
#concert #jazz
NOK 230

Brewgata - 22nd Oct @ 20:00
GRUMS
#concert #doom #rock #heavyrock



KAFÉ HÆRVERK - 22nd Oct @ 20:00
Dissekerad & Anti Social Rejects - Bratten/EOD
#club #electronica #dance

Rock In - 22nd Oct @ 20:00
Under the Oak / Bolt
#concert #rock NOK 220

Vulkan Arena - 22nd Oct @ 20:00
Major Parkinson
#concert #pop
NOK 295

Parkteatret Scene - 22nd Oct @ 20:00
Paal Flaata
#concert #singersongwriter
NOK 380

Krøsset - 22nd Oct @ 20:00
TOLD + support: SURFEMIDDELSENTRALEN
#concert #rock
NOK 200

BLÅ - 22nd Oct @ 20:00
Fricky
#concert #hiphop #pop
NOK 325

Cosmopolite - 22nd Oct @ 20:00
Aga Zaryan Trio
#concert #jazz
NOK 175 - 330

John Dee - 22nd Oct @ 20:00
Vulture Industries + support: Tusmørke
#concert #prog #metal #rock
NOK 335

Rockefeller - 22nd Oct @ 20:00
Verdens beste fest: Demokratisk Dansegulv / TBA
#club #party #dance
NOK 250

Esperanto - 22nd Oct @ 21:00
Under the Rug vol. 3
#club #electronica #dance
NOK 312 - 468

Last Train - 22nd Oct @ 21:00
ANC4 + American Suitcase
#concert #powerpop
NOK 250

Herr Nilsen - 22nd Oct @ 21:30
Pærle Jam
#concert #tribute #covers #grunge
NOK 220



Røverstaden - 22nd Oct @ 20:00
Linni
#concert #hiphop
NOK 300

Aye Aye Club - 22nd Oct @ 22:00
DJ Truls Mollerin
#dj #rock #metal #free

Dattera til Hagen - 22nd Oct @ 22:00
PULL UP DE VIBEZ! Jah Ark Manifest
#concert #reggae #dancehall #roots

Sunday 23rd Oct

Klosterenga Cafe - 23rd Oct @ 19:00
Sunday Standards
#concert #misc

KAFÉ HÆRVERK - 23rd Oct @ 19:00
Classic Album Sunday
#other #misc

Vulkan Arena - 23rd Oct @ 19:00
Gregory Alan Isakov + Support: Blanco White
#concert #pop
NOK 330

Parkteatret Scene - 23rd Oct @ 19:00
Sonata Arctica
#concert #metal
NOK 500

John Dee - 23rd Oct @ 19:00
King Promise + support: DJ MAMDU
#concert #hiphop #afrobeat #r&b
NOK 325

Cafeteatret - 23rd Oct @ 20:00
Kampenjazz: Kenny Wessel Non-otes Ensemble
#concert #jazz
NOK 230

Monday 24th Oct

John Dee - 24th Oct @ 19:00
Anvil - Impact Tour 2022
#concert #metal
NOK 430

Røverstaden - 24th Oct @ 17:30
Pratagraf
#concert #jazz
NOK 0 - 420

Herr Nilsen - 24th Oct @ 20:00
Mingus 100 - årsjubileum
#concert #jazz
NOK 160

KAFÉ HÆRVERK - 24th Oct @ 20:00
Master Oogway
#concert #jazz

Parkteatret Scene - 24th Oct @ 2[illegible]
Lime Cordiale
#concert #pop #rock
NOK 225
SOLD OUT!

Kulturkirken Jakob - 24th Oct @ 20:00
Akselsen, Kvernberg og Carstensen: HORTA
#concert #folk
NOK 430

Tuesday 25th Oct

Parkteatret Scene - 25th Oct @ 18:00
TØFL - Yngling
#concert #pop #rock NOK 125

Kulturkirken Jakob - 25th Oct @ 19:00
Dustin O'Halloran
#concert #piano #classical
NOK 380

Herr Nilsen - 25th Oct @ 20:00
Sandra Borøy
#concert #jazz #pop
NOK 270

KAFÉ HÆRVERK - 25th Oct @ 20:00
Blow Out! - Miman + Moberg/Lytton/Wachsmann + TBA
#concert #jazz

BLÅ - 25th Oct @ 20:00
Tau & the drones of Praise
#concert #prog #folk
NOK 250

Nasjonal jazzscene - 25th Oct @ 22:00
OJKOS spiller: Arne Martin Nybo
#concert #jazz
NOK 150

Wednesday 26th Oct

Ingensteds - 26th Oct @ 19:00
Master Oogway // Un
#concert #jazz
SOLD OUT!



Sub Scene - 26th Oct @ 19:00
Gregers Hes
#concert #gospel

Sentrum Scene - 26th Oct @ 19:00
The HU
#concert #metal
NOK 400

Parkteatret Scene - 26th Oct @ 19:00
Jazzaid 20-årsjubileum: Adam Douglas + Mathias Eick
#concert #singersongwriter #jazz
NOK 280 - 420

Josefine Vertshus - 26th Oct @ 19:30
DET NORSKE POESI & SATIRE-ORKESTER
#concert #folk
NOK 250

Nasjonal jazzscene - 26th Oct @ 20:00
Trondheim Jazz Orchestra & Marianna Sangita - Σπίτι/Hjem
#concert #jazz
NOK 230

KAFÉ HÆRVERK - 26th Oct @ 20:00
Morgonrode
#concert #jazz

Oslo Konserthus - 26th Oct @ 19:00
Tsjaikovskij - Petrenko
#concert #classical
NOK 150 - 400

Jaeger Oslo - 26th Oct @ 22:00
BigUP! midweek special
#club #drumnbass #jungle

Thursday 27th Oct

Vaterland - 27th Oct @ 20:00
ENVY (JPN) + BOSSK (UK)
#concert #hardcore
NOK 375

Riksscenen - 27th Oct @ 18:30
MERIT HEMMINGSON / VISNING AV RAGNAROCK"
#concert #jazz #folk
NOK 200 - 260

Den Norske Opera - 27th Oct @ 19:00
SCHÖNBERG OG BERG
#concert #classical
NOK 350

Fuglen - 27th Oct @ 19:00
Tor Ezaki Trio
#concert #jazz
NOK 100



Sentrum Scene - 27th Oct @ 19:00
COUNTING CROWS + s… guest: David Keen SOLD OUT!
#concert #rock'n'roll
NOK 600

John Dee - 27th Oct @ 19:00
This Daze + Yndling
#concert #indiepop
NOK 285

Krøsset - 27th Oct @ 19:00
Gunn Kvaale
#concert #singersongwriter
NOK 125 - 175

Kulturkirken Jakob - 27th Oct @ 19:30
Thomas Brøndbo
#concert #singersongwriter
NOK 350

Nasjonal jazzscene - 27th Oct @ 20:00
Trygve Seim - Helsinki Songs
#concert #jazz NOK 220

Cafeteatret - 27th Oct @ 20:00
Cafe Society
#concert #jazz
NOK 125 - 250

Last Train - 27th Oct @ 20:00
Dig Deeper
#concert #rock
NOK 220

KAFÉ HÆRVERK - 27th Oct @ 20:00
Folk & Røvere lyttefest
#concert #trip-hop #free

BLÅ - 27th Oct @ 20:00
Daniel4Ever
#concert #pop #indie #trip-hop
NOK 275

SALT art & music - 27th Oct @ 20:00
Bresk
#concert #progrock
NOK 275

Herr Nilsen - 27th Oct @ 21:00
Terje Espenes med band - «Håp og drømmer»-en akustisk hyllest til Bruce Springsteen
#concert #covers #tribute #rock
NOK 250

Oslo Konserthus - 27th Oct @ 19:00
Tsjerepnin, Tsjaikovskij - Petrenko I Ferrandez
#concert #classical
NOK 150 - 560

Teaterkjeller´n - 27th Oct @ 21:00
Harr & Hartberg
#concert #jazz
NOK 275

Storgata 26 - 27th Oct @ 22:00
BRUSPULVERGUTTENE
#club #house #techno #trance

Jaeger Oslo - 27th Oct @ 22:00
Helt Texas: Normann + Ole HK
#club #house #techno

Friday 28th Oct

Vaterland - 28th Oct @ 20:00
Spielbergs
#concert #rock #indie
NOK 300



Jaeger Oslo - 28th Oct @ 18:00
Frædag: Skatebård x Lauer
#club #house #italo #balearic
Free before 22.00, 150 kroner after

Cosmopolite - 28th Oct @ 19:00
Lee Ritenour
#concert #jazz #funk
NOK 220 - 430

Fuglen - 28th Oct @ 19:00
Celine Berstad
#concert #singersongwriter
NOK 100

Riksscenen - 28th Oct @ 19:00
JAVID AFSARI RAD ENSEMBLE OG ZARBANG + DIWAN
#concert #folk
NOK 250 - 305

Chat Noir - 28th Oct @ 19:30
Halvdan Sivertsen:
#concert #folk #pop

Nasjonal jazzscene - 28th Oct @ 20:00
We don't imagine anymore
#concert #jazz
NOK 190

Revolver - 28th Oct @ 20:00
VELCRO DOG
#concert #americana #folk #country
NOK 269

KAFÉ HÆRVERK - 28th Oct @ 20:00
General Post Office + Titinton Duvantw
#concert #misc

Dattera til Hagen - 28th Oct @ 20:00
No Man's Island
#concert #rock
NOK 150

Parkteatret Scene - 28th Oct @ 20:00
Cass McCombs
#concert #country #singersongwriter
NOK 295

BLÅ - 28th Oct @ 20:00
Spectral Wound + Hellripper
#concert #metal
NOK 275

Rockefeller - 28th Oct @ 20:00
Hellbillies
#concert #rock #pop
NOK 500

John Dee - 28th Oct @ 20:00
Russian Amcar Club
#concert #garage #punk #rock
NOK 300

Herr Nilsen - 28th Oct @ 21:00
Mighty Magnolias
#concert #americana
NOK 250 - 300

Hausmania - 28th Oct @ 21:00
WILD MAN RIDDIM + THE PUEBLO & ALEX + DJ Ellinor(Trallala)
#concert #ska #jazz
NOK 150 - 200

SALT art & music - 28th Oct @ 21:00
Thomas Stenström
#concert #pop
NOK 320



Oslo Konserthus - 28th Oct @ 19:30
The Legends - Movie & TV special
#concert #covers #tribute #rock
NOK 490

Ingensteds - 28th Oct @ 22:00
HALLOWEEN by BAD HABITS
#club #techno #performanceart #live
From NOK 300 adv.

Ostara Bar - 28th Oct @ 22:00
SAUL SANCHEZ
#club #folkloric #techno
NOK 190

John Dee - 28th Oct @ 22:00
SHADOWLOVE
#club #rock #punk #metal #free

Aye Aye Club - 28th Oct @ 22:00
DJ Hilde Chruicshank
#dj #rock #metal #free

Saturday 29th Oct

Vaterland - 29th Oct @ 13:07
Ghost Avenue (NO) + Meridian (DK)
#concert #hardrock
NOK 225

Herr Nilsen - 29th Oct @ 16:00
Lise Hvoslef kvintett
#concert #jazz
NOK 270

Stopp Pressen - 29th Oct @ 17:00
Powersection
#concert #rock
NOK 300

John Dee - 29th Oct @ 17:00
Only the Poets
#concert #pop
NOK 295
SOLD OUT!

Cosmopolite - 29th Oct @ 19:00
Lee Ritenour - Extra concert
#concert #jazz #funk
NOK 220 - 430

Oslo Spektrum - 29th Oct @ 19:30
Chris Holsten
#concert #singersongwriter #pop
From NOK 620

Nasjonal jazzscene - 29th Oct @ 20:00
The Young Mothers
#concert #jazz
NOK 220

Revolver - 29th Oct @ 20:00
ROCKEBANDET ÆNDAL + NADIR
#concert #metal
NOK 269

Chat Noir - 29th Oct @ 20:00
Halvdan Sivertsen: Å berre vær i lag igjen
#concert #folk #pop

KAFÉ HÆRVERK - 29th Oct @ 20:00
Bagman (UK/SE) + Etienne Nillesen (DE) + Pure Ecstacy
#concert #misc

Sentrum Scene - 29th Oct @ 20:
Honningbarna
#concert #rock
NOK 335
SOLD OUT!

Krøsset - 29th Oct @ 20:00
Josh Rouse
#concert #singersongwriter NOK 330



Parkteatret Scene - 29th Oct @ 20:00
Los Plantronics: Day of the Dead
#concert #rockabilly #mariachi #rock
NOK 400

Riksscenen - 29th Oct @ 20:00
SUDAN DUDAN
#concert #folk
NOK 200 - 260

Vulkan Arena - 29th Oct @ 20:00
Vreid & Audrey Horne
#concert #rock #metal
NOK 405

BLÅ - 29th Oct @ 20:00
Louien
#concert #indie #folk
NOK 250

Herr Nilsen - 29th Oct @ 21:00
Licking The Moose
#concert #jazz
NOK 240

Rockefeller - 29th Oct @ 21:00
ParisLation x Halloween
#club #reggaeton
NOK 345

Ingensteds - 29th Oct @ 22:00
Flux Collective pres: Nørbak (PT) & Kameliia (BG) Supp. Skodde, Anémi
#club #techno
NOK 161 - 200

Jaeger Oslo - 29th Oct @ 22:00
Nightflight x LYD: Olle Abstract
#club #disco #house #techno
NOK 150 -200

Sunday 30th Oct

Den Norske Opera- 30th Oct @ 18:00
LEIF OVE ANDSNES
#concert #classical
NOK 100-600

Sentrum Scene - 30th Oct @ 19:00
PAVEMENT
#concert #lo-fi
NOK 590

Parkteatret Scene - 30th Oct @ 19:00
Phlake
#concert #pop
NOK 280

Cafeteatret - 30th Oct @ 20:00
Kampenjazz: Trygve Fiske 6
#concert #jazz
NOK 230

John Dee - 30th Oct @ 20:00
TOBB
#concert #rock
NOK 350

Monday 31st Oct

Sentrum Scene - 31st Oct @ 19:00
TOMMY EMMANUEL, C.G.P.
#concert #singersongwriter #pop
NOK 590

Parkteatret Scene - 31st Oct @ 19:00
Wet Leg
#concert #indierock
NOK 280
SOLD OUT!

Oslo Konserthus - 31st Oct @ 20:00
Oslo World: Omara Portuondo
#festival #world #jazz #cuban
NOK 480 - 580

Scan the code and get the app!



www.broadcastoslo.no

DYNAMIKK



22.00 - 03.00

BRANSJEPRISER

HVER SØNDAG PÅ

STORGATA 26