SEPT 24

broadcast

YOUR FREE GUIDE TO CONCERTS AND CLUBS



ALL THINGS LIVE
SEPTEMBER

06.09 **SUSANNE SUNDFØR** OSLO SPEKTRUM UTSOLGT

07.09 **SUSANNE SUNDFØR** OSLO SPEKTRUM FÅ BILLETTER

07.09 **LIME CORDIALE** VULKAN ARENA

09.09 **TJUVJAKT** PARKTEATRET FÅ BILLETTER

09.09 **MARO** VULKAN ARENA

13.09 **BRISKEBY, NO.4, SKAAR** SENTRUM SCENE by:LARM

15.09 **EVERGREY** PARKTEATRET

19.09 **PARRA FOR CUVA** PARKTEATRET FÅ BILLETTER

28.09 **DENT MAY & BOB JUNIOR** BLÅ

30.09 **J. BERNARDT** BELLEVILLE SCENE



ALLTHINGSLIVE

Well hello there!

Did you survive the summer? Have you maxed out on your dose of clubbing and concerts for the year?

No? Great! Then we have just the thing for you... another jam packed month of musical treats to keep your ears entertained and your feet moving.

As ever, we can't fit all the fun stuff in these pages, so make sure to **download our free app for iOS and Android**, or drop by our website at:

www.broadcast.events

BERGEN 4

KRISTIANSAND 10

OSLO 12

STAVANGER 24

TROMSØ 28

TRONDHEIM 29

SCAN THE CODE TO GET OUR FREE APP... NO ACCOUNT NEEDED!

Cover Images: Joshua Fuller on Unsplash

BERGEN

USF Verftet - 1st Sep @ 12:30
Bajazz: Annlaug Børsheim
#concert #jazz
NOK 100

Madam Felle - 2nd Sep @ 20:00
VOKSNE HERRERS ORKESTER
#concert #jazz #pop #rock
NOK 150

Forum Scene - 3rd Sep @ 19:00
Cat Power
#concert #rock #tribute
NOK 699-909



Lille Ole Bull - 3rd Sep @ 19:00
Morgonrode
#concert #folk
NOK 289



Kulturhuset i Bergen - 4th Sep @ 21:00
OperaPub: Jubileumsspesial!
#concert #opera #free

Grieghallen - 5th Sep @ 19:30
Bergen Filharmoniske Orkester
#concert #classical

Hulen - 5th Sep @ 20:00
AGENT STEEL
#concert #speed metal
NOK 350, Student NOK 300

Cornerteateret - 6th Sep @ 16:00
Rull opp & Pull opp - Sju Fjell Bergsystem 20 år
#festival #dub #raggae #soundsystem
NOK 420



Kulturhuset i Bergen - 6th Sep @ 19:00
Embla and the Karidotters
#concert #country
NOK 339, Student NOK 289

USF Verftet - 6th Sep @ 20:00
HOT HOT HOT 2024 – Tacobitch m.fl
#festival #electronica #festival #club
NOK 425, Student NOK 325



USF Verftet - 6th Sep @ 20:00
Tore Brunborg trio
#concert #jazz
NOK 250

O'Connor's - Bergen - 6th Sep@ 21:30
Mike Mercier
#concert #livemusikk #free

Hulen - 6th Sep @ 20:00
Beinkjør + supp: Payphones
#concert #rock #punk
NOK 200

Madam Felle - 7th Sep @ 14:00
ETTERMIDDAGSBLUESEN
#concert #blues
NOK 250, Student NOK 220

Biblioteket Bar - 7th Sep @ 16:00
Alexander Grieg Session
#concert #jazz
NOK 200

Grieghallen - 7th Sep @ 18:30
Tor Endresen – Great Britains
#concert #rock #tribute #britain
NOK 635

USF Verftet - 7th Sep @ 19:00
HOTHOTHOT 2024 –
Chase & Status m.fl.
#club #electronica #club



Victoria Cafe & Pub - 7th Sep @ 20:00
Boylotion
#concert #post-punk #goth

Hulen - 7th Sep @ 20:00
MAKTKAMP + supp: Oberst
#concert #metal #hardcore
NOK 350, Student NOK 300



Madam Felle - 7th Sep @ 21:30
DE MUSIKALSKE DVERGENE
#concert #folk
NOK 290, Student NOK 249

Akademiske Kvarter-7th Sep@ 21:30
FordRekord
#concert #pop #rock
NOK 350, Student NOK 250

St. Markus kirke - 8th Sep @ 19:00
Aasmund Brekke Trio med
Elisabeth Lid Trøen
#concert #jazz #free

Landmark Bergen - 8th Sep @ 20:00
Amanda Bergman (SE) +
Selma French
#concert #rock #singewr/songwriter
NOK 340

Grieghallen - 9th Sep @ 20:00
Rumours of Fleetwood Mac
#concert #rock #tribute
NOK 555-665



Madam Felle - 9th Sep @ 20:00
VOKSNE HERRERS ORKESTER
#concert #jazz #pop #rock NOK 150

Lille Ole Bull - 10th Sep @ 19:00
Rune Walle & Gunn Alstadhaug
#concert #rock
NOK 289

Forum Scene - 11th Sep @ 19:00
MARO
#concert #pop #allthingslive
NOK 335

Grieghallen - 12th Sep @ 19:30
Beethovens syvende
#concert #classical

Kulturhuset i Bergen-13th Sep @ 17:00
Rett Fra Jobb-Jazz
#concert #jazz #free



USF Verftet - 13th Sep @ 19:00
Audrey Horne
#concert #rock
NOK 439



Fana Kulturhus - 13th Sep @ 19:00
Skråblikk
#concert #jazz #swing
NOK 400

USF Verftet - 13th Sep @ 20:00
Lyder Røed Quintet
#concert #jazz
NOK 250



Kulturhuset i Bergen - 13th Sep @ 20:00
Meditasjonskonsert
#concert #meditation #free #free

Biblioteket Bar - 14th Sep @ 16:00
Jazzpotet: Yeisy Rojas Session
#concert #jazz
NOK 200



Lille Ole Bull - 14th Sep @ 17:30
Heidi Lambach
#concert #jazz #pop
NOK 265

Grieghallen - 14th Sep @ 18:30
Gåte
#concert #folk #rock #allthingslive
NOK 585

Statsraaden Bar - 14th Sep @ 20:00
Frøkedal & Familien
#concert #folk #pop
NOK 339



USF Verftet - 14th Sep @ 20:00
Kakkmaddafakka
#concert #rock #indie

O'Connor's - Bergen - 14th Sep@21:30
Livemusikk // David Zandwijken
#concert #livemusikk #bryggen #free

Lille Ole Bull - 14th Sep @ 22:00
FUKT
#club #electronica #rave
NOK 150

USF Verftet - 14th Sep @ 22:00
OFFH + Tettpå pres: Puls
#club #electronica #techno
NOK 260-310

Ole Bull Scene - 15th Sep @ 18:00
Andrius Mamontovas
#concert #pop #rock
NOK 547-647



Lille Ole Bull - 16th Sep @ 20:00
Pablo Murgier Quartet feat Karl Espegard
#concert #jazz #world #latin
NOK 460

Bergen domkirke - 18th Sep @ 19:00
Hansjörg Albrecht – Bruckners 4. symfoni
#concert #organ #classical
NOK 300, Student NOK 200

Madam Felle - 18th Sep @ 20:00
BJØRGVIN BLUESKLUBB
#concert #blues #rock
NOK 260



Grieghallen - 19th Sep @ 19:30
Dvo?áks cellokonsert
#concert #classical

Madam Felle - 19th Sep @ 20:00
ELIN FURUBOTN OG VISEBASARENS HUSORKESTER
#concert #folk #jazz
NOK 260



Statsraaden Bar - 19th Sep @ 20:00
Fint Fransk Orkester
#concert #orchestra #chanson #jazz
NOK 270, Student NOK 180



Nykirken - 19th Sep @ 20:00
PILGRIM - Arve Henriksen og Janne Mark Trio
#concert #classical #church music #free



USF Verftet - 20th Sep @ 19:00
El Regn + Dennis 75 år
#concert #rock
NOK 394

Grieghallen - 20th Sep @ 19:00
Øystein Sunde - Karusellskapssyk
#concert #folk #pop
NOK 645

Johanneskirken / St. John's Church - 20th Sep @ 20:00
Supersilent
prov #jazz #organ

Statsraaden Bar - 20th Sep @ 21:00
Fantoft
#concert #rock
NOK 150

O'Connor's - Bergen - 20th Sep@21:30
Stephan Heidenstrøm
#concert #livemusikk #free



Madam Felle - 20th Sep @ 21:30
THE NOWHERE MEN
#concert #rock #tribute
NOK 220, Student NOK 180

Østre - 20th Sep @ 22:00
Keep it dark x Østre presenterer: Hildisvini // Reckless Kettle
#club #acid #techno #house

Grieghallen - 21st Sep @ 13:00
Lyden fra verdensrommet
#concert #orchestra
NOK 290

Biblioteket Bar - 21st Sep @ 16:00
Jazzpotet: Arne Ovesen
#concert #jazz
NOK 200



Fana Kulturhus - 21st Sep @ 18:30
Erlend Apneseth Trio & BIT20 Ensemble
#concert #folk #jazz #electronica
NOK 250



Kulturhuset - 21st Sep @ 20:00
Silya
#concert #pop
NOK 389



Mariakirken - 21st Sep @ 20:00
TRIO MEDIÆVAL / HENRIKSEN
#concert #vocal trio #acoustic

Statsraaden Bar & Reception - 21st Sep @ 21:00
Festplassen
#concert #pop #rock #indie
NOK 250

USF Verftet - 21st Sep @ 21:30
Trancememory/Black Edition
#club #trance
NOK 349

Østre - 21st Sep @ 23:00
Ekko x Ideophone presenterer: Polygonia (live) Julie Silset
#club #house #techno #electronica
NOK 100-150

Bergen domkirke - 22nd Sep @ 18:00
Ståle Storløkken
#concert #classical NOK 200

Akademiske Kvarter-24th Sep @ 21:00
Jazzå: DOLKAR!
#concert #jazz
NOK 72



Fana Kulturhus - 26th Sep @ 19:30
Volve Vokal med gjester
#concert #vocal ensemble
NOK 100-150

Forum Scene - 27th Sep @ 19:00
Max Raabe & The Palast Orchester
#concert #pop #german
NOK 700

Fana Kulturhus - 27th Sep @ 20:00
Jadazz
#concert #jazz #swing #pop
NOK 300

USF Verftet - 28th Sep @ 19:00
Dance With a Stranger
#concert #blues #soul #rock
NOK 580



Hulen - 28th Sep @ 20:00
Fattern + Supp.: DJ Krogh
#concert #alternative NOK 300

KRISTIANSAND

Teateret - 3rd Sep @ 20:00
Lewi Bergrud
#concert #rock #pop #misc
NOK 175 - 350

Posebyhaven Scene - 4th Sep @ 20:00
Green Carnation - Akustisk
#concert #rock #metal #acoustic
NOK 370



Kilden konserthus - 5th Sep @ 19:30
LISZT, BRAHMS OG BARBER
#concert #classical
NOK 425, Student/U30 NOK 150

Vaktbua - 5th Sep @ 20:30
MAKTKAMP + trueandtrue
#concert #hard rock #hardcore



BARE Studenthus - 5th Sep @ 22:00
Marius Lien
#concert #blues
NOK 120 (student) - 200

Teateret - 6th Sep @ 11:00
Punkt Festivalen 2024
#festival #jazz
NOK 405 (student) - 910

Vaktbua - 7th Sep @ 16:00
DJ Friendly
#dj #house #techno
NOK 175, Student NOK 125

Kilden konserthus - 7th Sep @ 19:30
KEEP IT COUNTRY
#concert #country
NOK 425,00

Vaktbua - 8th Sep @ 18:00
Søndager på Vaktbua: Samuel Burns + Marie Skagmo Trio
#concert #indie #singer/songwriter #folk
NOK 150, Student NOK 100

Kilden konserthus - 12th Sep @ 19:30
Sammen Igjen!
#concert #jazz #folk
NOK 395,00



Vaktbua - 13th Sep @ 21:00
Christopher Paul Stelling
#concert #americana
NOK 274, Student NOK 211



Hos Naboen - 14th Sep @ 16:00
South City Stompers
#concert #jazz #free #free



BARE Studenthus - 14th Sep @ 21:00
Regnvær
#concert #pop
NOK 250, Student NOK 150

Haubitz Hall - 19th Sep @ 19:00
Thomas Dybdahl
#concert #pop #solo
NOK 380,00

Vaktbua - 19th Sep @ 21:00
Benji & Banden
#concert #rock

BARE Studenthus - 19th Sep @ 22:00
Nea and the regulars + Ann Weberg
#concert #r&b #soul
NOK 150 (student) - 250

Vaktbua - 20th Sep @ 19:00
Chemtrails Oslo + tba
#concert #rock
NOK 270, Student NOK 220



Vaktbua - 21st Sep @ 19:00
Jørund Vålandsmyr & Menigheten
#concert #americana #rock

Vaktbua - 22nd Sep @ 20:00
Mathias Angelhus & Sara Fjeldvær
#concert #singer/songwriter
NOK 150, Student NOK 100



Vaktbua - 25th Sep @ 19:00
Bob Wayne
#concert #country #outlaw
NOK 220 (student) - 320

Hos Naboen - 26th Sep @ 20:00
Kamilla og Tyvene
#concert #pop #soul #jazz
NOK 150

KRS LIVE - 27th Sep @ 20:00
Gåte
#concert #folk #rock #allthingslive
NOK 550,00

Vaktbua - 27th Sep @ 21:00
Ida Stein
#concert #pop #indie #electronica



Teateret - 28th Sep @ 21:00
Sørbandet
#concert #pop
NOK 200,00

OSLO

SALT art & music - 1st Sep @ 12:00
TRIO ORO
#concert s #free



Brewgata - 1st Sep @ 18:00
Cherry Cinema //
Chill and celebrate Relapse
#dj #cherrycinema #free

Vaterland - 2nd Sep @ 20:00
Sliten Tanngard Slippkonsert
#concert #rock #free

Jaeger Oslo - 2nd Sep @ 22:00
Mandagsklubben: Andrew Carvell
#club #house #techno #trance #free

Mir - 3rd Sep @ 19:00
GUTVIK UKENTLIG
#concert #jazz #eksperimental

John Dee - 4th Sep @ 19:00
Agent Steel
#concert #metal #speedmetal #thrash
NOK 390



Parkteatret Scene - 4th Sep @ 19:00
Hedvig Mollestad Weejuns
#concert #jazz #rock NOK 330



Goldie Oslo - 4th Sep @ 19:00
Klubb Vriompeis: HAINBACH
#concert #experimental #noise
NOK 250

Nasjonal jazzscene - 4th Sep @ 19:00
Sylvie Courvoisier - Chimaera
#concert #jazz
NOK 340/290/240



Cosmopolite - 4th Sep @ 20:00
Orchestra Baobob
#concert #afrocuban #jazz
NOK 350 - 400 + fees

Herr Nilsen - 4th Sep @ 20:00
TJØSVOLL/KOMPEN/LE PAPE
#concert #jazz #swing #neworleans
NOK 350

Scotsman Oslo - 4th Sep @ 22:30
Livemusikk // Trond Trudvang
#concert #gratis

Jaeger Oslo - 4th Sep @ 22:00
Vinny Villbass + Daniel Vaz
#club #house #disco #balearic #free

Trekanten - 5th Sep @ 19:00
Chillout på Trekanten med Oslo-filharmonien
#concert #classical #strings
NOK 150



Parkteatret Scene - 5th Sep @ 19:00
Embla and the Karidotters
#concert #country #folk
NOK 300

Mir - 5th Sep @ 19:00
Gouldian Finch
#concert #gelectronica #electronica #hip
NOK 200

BLÅ - 5th Sep @ 19:00
Maustetytöt (FI)
#concert #indie #pop #rock

Cosmopolite - 5th Sep @ 19:00
Quilapayún
#concert #folk
NOK 215 - 410



Tøyen kirke - 5th Sep @ 22:00
F/eks: Salenta + Topu / Amina Hocine
#concert #alternative NOK 230

Smelteverket - 6th Sep @ 21:00
Just Emma & Joss Martin
#dj #misc
NOK 150-300



Cosmopolite - 6th Sep @ 21:00
Mokoomba
#concert #afrobeat
NOK 185 - 350

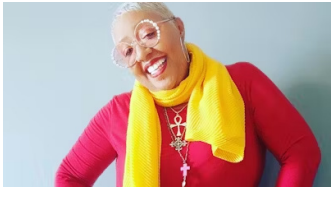

Club Gustav - 6th Sep @ 21:30
Tricia Boutté (USA)
#concert #jazz
NOK 295

Brødrene Bergh - 6th Sep @ 22:00
Funky Spirits - Funk & Soul DJ
#dj #funky soul #party #free

Ostara Bar - 6th Sep @ 22:30
Tania Næss
#club #electronica #dance #techno
NOK 190

Dattera til Hagen - 6th Sep @ 23:00
KLUBB: DJ SHYNE
#dj #hip hop #rnb #dancehall #free

Riksscenen - 7th Sep @ 18:00
POLS I RØROSTRAKTOM
#concert #folk
NOK 150

Melahuset - 7th Sep @ 19:00
Songs We Carry
#concert #concert #arabic #jazz #free



Cosmopolite - 7th Sep @ 20:30
Rogê
#concert #samba
NOK 255 (student - 310

Herr Nilsen - 7th Sep @ 21:00
Ramirez!
#concert #jazz #fusion #latin
NOK 325

Oslo Konserthus - 7th Sep @ 20:00
Andrius Mamontovas
#concert #classical
NOK 565 - 740



Postkontoret - 7th Sep @ 22:00
¡BangBang Watergun!
#concert #alternative #pop
NOK 210



Riksscenen - 8th Sep @ 13:00
Tonje Unstad: Musling med melk
#concert #folk #family-concert
NOK 150

Mir - 8th Sep @ 19:00
Liam Berg og Vetle Nærø
#concert #elektonica #perkusjon
NOK 100

Den Norske Opera - 8th Sep @ 19:00
Metteson
#concert #pop
NOK 560 - 610

Vulkan Arena - 9th Sep @ 19:00
MARO
#concert #pop #folk #allthingslive
NOK 375

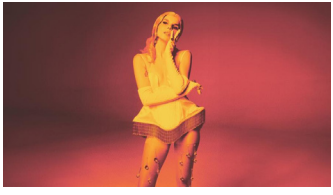

Cosmopolite - 9th Sep @ 20:00
Gaye Su Akyol
#concert #anatolian #psych #rock
NOK 380

Jaeger Oslo - 9th Sep @ 22:00
Mandagsklubben: Andrew Carvell
#club #house #techno #trance #free

Goldie Oslo - 10th Sep @ 19:00
Klubb Vriompeis: Senyawa + Jammer
#concert #alternative #experimental
NOK 250

Uhørt - 10th Sep @ 19:00
Vond å Be // Rabies
#concert #rock
NOK 150 Ordinær // 100 student

Herr Nilsen - 10th Sep @ 20:30
Espen Eriksen Trio
#concert #herrnilsen #espeneriksentrio
NOK 325



Oslo Konserthus - 10th Sep @ 20:00
Rumours of Fleetwood Mac
#concert #rock #tribute #covers
NOK 0 - 630



Melahuset - 11th Sep @ 19:00
Calle Mambo + supp. Cuculikochi
#concert #concert #latin american
NOK 170

Cosmopolite - 11th Sep @ 19:00
Backstreet Girls
#concert #rock'n'roll #boogie NOK 485

KAFÉ HÆRVERK - 11th Sep @ 20:00
Thom Hell // Kafé Hærverk
#concert #pop #rock
NOK 295

Oslo - 12th Sep @ 18:00
by:Larm
#festival #festival
From 300 - 2940 NOK



Parkteatret Scene - 12th Sep @ 19:00
ATENA
#concert #metal #metalcore
NOK 350

Oslo rådhus - 12th Sep @ 19:00
Ultima: Åpningskonsert – fathom
#festival #contemporary

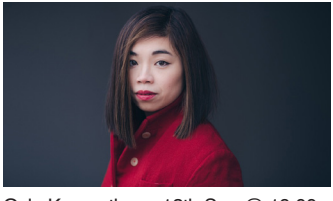

Oslo Konserthus - 12th Sep @ 19:00
Berlioz, Schumann, Koide, Ravel - Elim Chan, Igor Lewit
#concert #classical
NOK 185 - 460

Ostara Bar - 12th Sep @ 22:30
YUSUF x MUCHMUCUS
#club #electronica trance #techno #free

Kulturhuset - 13th Sep @ 19:30
THEO MYLING + supp: NINA FAY
#concert #alternative #pop
NOK 210



Hausmania - 13th Sep @ 20:00
GRENNOT supp. The Hotshots
#concert #reggae #fusion #salsa
NOK 150

Dattera til Hagen - 13th Sep @ 20:00
LIVE: E.D.A // Dattera til Hagen
#concert #rap #pop #bangers



Cosmopolite - 13th Sep @ 20:00
Oslo Kulturnatt: Adama Janlo
#concert #neo-soul #r&b #free

Juret - 13th Sep @ 21:00
ENOK MONK
#concert #jazz #spoken word
NOK 200/150

KAFÉ HÆRVERK - 13th Sep @ 23:00
Mikkel Rev (Ute. Rec)
#club #techno #trance #acid
NOK 120



Sentrum Scene - 14th Sep @ 19:00
Ruger
#concert #afrobeat #afropop
NOK 455 eks fees

Røverstaden - 14th Sep @ 19:30
Aura Noir + Inculter + Corroder
#concert #trash #metal
NOK 390



Juret - 14th Sep @ 20:00
Mona Krogstad kvartett
#concert #jazz #sax #quartet #free

Brødrene Bergh - 14th Sep @ 22:00
Funky Spirits - Funk & Soul DJ
#dj #funky soul #party #free

Munchmuseet - 15th Sep @ 14:00
Ultima: Levitate
#festival #jazz
NOK 200 (U30) - 300

Melahuset - 15th Sep @ 16:30
Ragatid: Raganor
#concert #raga #qawwali #ghazal #free

Det skjer på

Melahuset



CALLE MAMBO + SUPP: CUCULIKOCHI

Latin-amerikanske rytmer og protestsanger

Onsdag 11. september 2024

Dørene åpner kl. 19.00 | Billetter: 170, inkl. avgift



SONGS WE CARRY

Jødiske ladino-sanger og palestinsk oud

Lørdag 7. september 2024

Dørene åpner kl. 19.00 | Gratis inngang!

Mariboes gate 8, Oslo

Les mer på **mela.no**

OSLO

REVOLVER - 15th Sep @ 20:00
King Dude (us)
#concert #dark
NOK 300 + AVG.



Vulkan Arena - 16th Sep @ 19:00
SONATA ARCTICA
#concert #metal
NOK 600

Vaterland - 16th Sep @ 20:00
Midnight Danger (SE)
#concert #synthwave #80's metal #rock
NOK 300

BLÅ - 16th Sep @ 20:00
Ultima: Before the End
#festival #avant-rock #improv #noice
NOK 300,- + avgift

Jaeger Oslo - 16th Sep @ 22:00
Mandagsklubben: Bjørn Uten B
#club #house #techno #trance #free



Akershus festning / Karpedammen - 17th Sep @ 19:00
Ultima x Oslo Quartet Series
#festival #classical #alternative
NOK 160-475

Herr Nilsen - 17th Sep @ 20:00
1816
#concert #1816
NOK 270

Parkteatret Scene - 18th Sep @ 19:00
Paris Paloma
#concert #singer-songwriter #folk #pop
NOK 310

Nasjonal jazzscene - 18th Sep @ 19:00
Splashgirl
#concert #jazz
NOK 320/270/220



Musikkhøyskolen - 18 th Sep @19:00
Ultima: Advert
#festival #contemporary #visual
NOK 200-279



BLÅ - 18th Sep @ 20:00
Telenova (AU)
#concert #alternative #pop #elektronika
NOK 260,- + avg.

Herr Nilsen - 18th Sep @ 21:00
Bjølsen Valsemølle
#concert #bjølsenvalsemølle NOK 325

Kulturkirken Jakob - 19th Sep @ 19:30
Ultima: Resonant Dialogues
#festival #folk #electro
NOK 225-330

Vaterland - 19th Sep @ 20:00
Castle
#concert #metal #hard rock #rock
NOK 275

REVOLVER - 19th Sep @ 20:00
Lokal Samling
#concert #indie #rock
NOK 250 + avg.



Riksscenen - 19th Sep @ 20:30
Luomuduo
#concert #post-folk
NOK 290/240/190

Jaeger Oslo - 19th Sep @ 22:00
Helt Texas: Ole HK + Normann
#club #house #techhouse #disco #free



Munchmuseet - 20th Sep @ 20:00
Ultima: Thoughts Unsaid, Then Forgotten
#festival #jazz #improvisation #pop
NOK 200 (U30) - 300

SALT art & music - 20th Sep @ 20:00
Yngvil - releasekonsert
#concert #pop #visepop #viser
NOK 200 - 250



Olsen På Bryn - 20th Sep @ 21:00
MISTRA
#concert #musikk
NOK 315

Herr Nilsen - 21st Sep @ 21:00
Bendik Bergestig Trio
#concert #bendik bergestig
NOK 270

Parkteatret Scene - 21st Sep @ 21:00
Sebastian Zalo
#concert #pop #rock
NOK 330

Smelteverket - 21st Sep @ 21:00
Tom Mathisen Show
#concert #pop #show
NOK 350



Riksscenen - 21st Sep @ 21:30
DJADBA ENSEMBLE
#concert #riksscenen
NOK 390/240/190

OSLO



Den Norske Opera - 22nd Sep @ 17:30
Nils Bech
#concert #electronica #classical #misc
NOK 630 - 730

Parkteatret Scene - 22nd Sep @ 18:00
Capow x 2G - Yngling (fri alder)
#concert #rap #hiphop #yngling
NOK 125

Rockefeller - 22nd Sep @ 19:00
Apocalyptica - Plays Metallica
#concert #classical #covers
NOK 455

John Dee - 22nd Sep @ 19:00
Megan Moroney
#concert #country
NOK 390
SOLD OUT!



Goldie Oslo - 22nd Sep @ 19:00
The Shivas (US)
#concert #rock #garage #psych
NOK 250

Oslo Konserthus - 22nd Sep @ 19:30
Torgeir Waldemar
#concert #americana #folk #rock
NOK 0 - 425

Herr Nilsen - 23rd Sep @ 20:00
Roaring Cats (NL)
#concert #swingjazz
NOK 270

Jaeger Oslo - 23rd Sep @ 22:00
Mandagsklubben: Max
#club #house #techno #trance #free

Røverstaden - 24th Sep @ 18:30
Chansons Internationales
#concert #jazz
NOK 180



John Dee - 24th Sep @ 19:00
Ward Hayden & the Outliers + Silver Lining
#concert #country #americana
NOK 335



Herr Nilsen - 24th Sep @ 20:00
Nora Legrand
#concert #nora legrand #americana
NOK 275

Scotsman Oslo - 24th Sep @ 22:30
Mike Mercier
#concert #trubadur #free

Enga - 25th Sep @ 19:00
Oslo Ess
#concert #rock
SOLD OUT!

Postkontoret - 25th Sep @ 20:00
Bossa i Posten
#concert #bossanova #free

Jaeger Oslo - 25th Sep @ 22:00
Bigup Midweek Special: Drunk-funk + Fjell + Tech + Simon Peter
#club #drum&bass #jungle #free

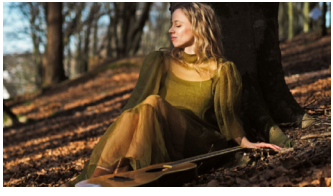

Mir - 26th Sep @ 20:00
Stina Kjelstad med band på MIR
#concert #folk #pop #country
NOK 250



Riksscenen - 26th Sep @ 20:30
Kalejdoskop Trio
#concert #folk
NOK 290/240/190

Herr Nilsen - 26th Sep @ 20:30
Sanger av Håkon Banken med: Banken Bonanza
#concert #americana
NOK 325

Dattera til Hagen - 27th Sep @ 20:00
LIVE: Spar 5
#concert #soulful poprock #disco

Vaterland - 27th Sep @ 20:00
NAG
#concert #rock
NOK 250

REVOLVER - 27th Sep @ 20:00
The Thing (us) + Castaway Hounds
#concert #rock #psych
NOK 300



KAFÉ HÆRVERK - 27th Sep @ 20:00
Zenon
#concert #psychedelic rock #folk
NOK 250

Oslo Spektrum - 27th Sep @ 21:00
Teigen 75 år
#concert #pop #tribute #covers
NOK 490 - 1695



Parkteatret Scene - 27th Sep @ 21:00
lille Caesar
#concert #pop #hiphop
NOK 280

OSLO



Youngs - 28th Sep @ 16:00
RAM
#concert #blues #rock
NOK 100 (student) - 300

Stopp Pressen - 28th Sep @ 17:00
Trond Granlund m/band
#concert #pop

Gamle Raadhus - 28th Sep @ 17:30
Oslo Operafestival – The Waves
#concert #opera #verdenspremiere
NOK 250

Riksscenen - 28th Sep @ 18:00
JØRN JENSEN
#concert #folk
NOK 150



Goldie Oslo - 28th Sep @ 19:00
Fuzzycat Organ Quartet
#concert #rock #alternative #noiserock
NOK 220

Nasjonal jazzscene - 28th Sep @ 19:00
Gabriela Garrubo
#concert #jazz
NOK 320/270/220

Brewgata - 28th Sep @ 19:00
Häxer + Supp: Våghals
#concert #punk #witchpunk #free



Sentrum Scene - 28th Sep @ 19:00
Kakkmaddafakka
#concert #indierock #poprock
NOK 440



Parkteatret Scene - 29th Sep @ 19:00
Caligula´s Horse
#concert #metal #rock
NOK 350

Sentrum Scene - 30th Sep @ 19:00
Autechre
#concert #electronica #dance #idm
NOK 535

Cosmopolite - 30th Sep @ 19:00
J.Bernardt
#concert #indie #pop #allthingslive
NOK 315

Jaeger Oslo - 30th Sep @ 22:00
Mandagsklubben
#club #house #techno #trance #free

Oslo kulturnatt

2024 | Fredag 13. september

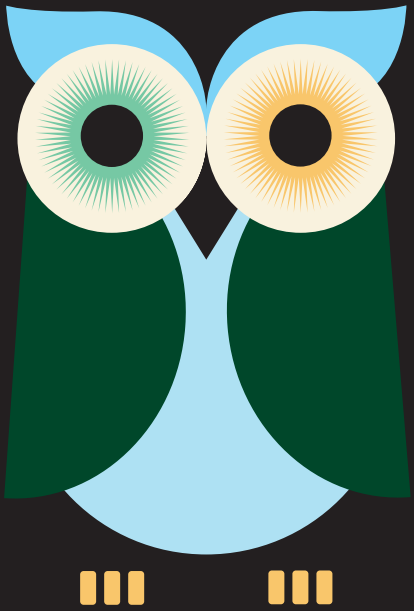

Oslo

STAVANGER

Folken - 2nd Sep @ 19:00
Musikkbingo og minikonsert
#concert #bingo #concert
NOK 50



Stavanger konserthus-2nd Sep @ 20:00
Cat Power sings Dylan
#concert #folkr #rock #tribute
NOK 580-650

Musikkstuen Påfyll - 3rd Sep @ 20:00
Harstad & Høye
#concert #blues
NOK 190, Student NOK 65

Musikkstuen Påfyll - 3rd Sep @ 20:30
Harstad & Høye
#concert #blues #rock

Stavanger konserthus-5th Sep @ 19:30
Stavanger Symfoniorkester: Schubert
#concert #classical
NOK 100-580



Folken - 5th Sep @ 20:00
Strømklang presenterer Hainbach
#concert #electronica
NOK 200, Student NOK 100



Spor 5 - 5th Sep @ 20:00
Tore Brunborg trio
#concert #jazz
NOK 300, Student NOK 180

Tou - 6th Sep @ 17:30
PRIDE: Randi Oline
#concert #prode #folk #free

Checkpoint Charlie - 6th Sep @ 20:00
Maktkamp + Oberst + Håndgranat
#concert #metal #hardcore #rock
NOK 200

Spor 5 - 7th Sep @ 19:30
SJAVN & FIFTY
#concert #rock
NOK 250



Musikkstuen Påfyll - 7th Sep @ 21:00
Bon Scotch
#concert #rock #tribute
NOK 300, Student NOK 250

Martinique bar - 7th Sep @ 21:00
SKIFTERETTEN
#concert #rock
NOK 200

Cementen - 7th Sep @ 23:00
Impii Sonos and Thomas Godfrey
#club #progressive house #techno
NOK 150

Spor 5 - 10th Sep @ 20:00
Dalane storband og Sola storband
#concert #bigband #jazz
NOK 150, Student NOK 80

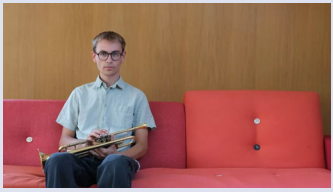

Spor 5 - 11th Sep @ 20:00
Erlend Strand Rolfsen
#concert #jazz
NOK 120, Student NOK 75

Stavanger konserthus-11th Sep@20:00
RUMOURS OF FLEETWOOD MAC
#concert #rock #tribute #covers
NOK 530 - 630



Stavanger konserthus - 12th Sep @ 19:30
Stavanger Symfoniorkester: Sibelius' Sjette
#concert #classical
NOK 100-580



Checkpoint Charlie - 12th Sep @ 21:00
Lokal Samling
#concert #rock #indie
NOK 190

Spor 5 - 13th Sep @ 19:00
Andrius Mamontovas | Stavangeris
SOLD OUT!
#concert #rock #pop



Tou - 13th Sep @ 20:00
Embla & The Karidotters
#concert #americana #country
NOK 345, Student NOK 245

Musikkstuen Påfyll - 13th Sep @ 20:00
En dags pause
#concert #tribute #folk
NOK 375

Folken - 13th Sep @ 21:00
Regnvær
#concert #pop
NOK 325, Student NOK 225

Spor 5 - 14th Sep @ 19:30
MIDNIGHT RAMBLERS
#concert #tribute #rock NOK 350

STAVANGER

Fiskepiren - 14th Sep @ 20:00
Ravi
#concert #rap #hiphop
NOK 400

Musikkstuen Påfyll - 14th Sep @ 21:00
En dags pause
#concert #tribute #folk
NOK 375

Folken - 14th Sep @ 21:00
Oliver Hohlbrugger
#concert #rock
NOK 350, Student NOK 250



Cementen - 14th Sep @ 23:00
DJ FRIENDLY
#club #techno
NOK 150

Stavanger konserthus-15th Sep@19:00
INGER LISE HOPE
#concert #pop
NOK 590



Musikkstuen Påfyll - 16th Sep @ 19:00
Vesterveg
#concert #folk #dance
NOK 200, Student NOK 150



Tou - 18th Sep @ 19:00
Frøkedal og Familien
#concert #folk #pop
NOK 370, Student NOK 245

Spor 5 - 18th Sep @ 20:00
Mezzoforte
#concert #jazz #funk
NOK 480, Student NOK 350



Checkpoint Charlie - 19th Sep @ 21:00
Sundrowned & Dark Delerium
#concert #post metal #death metal
NOK 200

Checkpoint Charlie - 20th Sep @ 21:00
Ida Stein
#concert #pop
NOK 200

Musikkstuen Påfyll - 20th Sep @ 21:00
Mario Adjemi
#concert #pop #rock #covers
NOK 210, Student NOK 160

Stavanger konserthus-21st Sep@ 9:00
SHREK RAVE
#club #rave
NOK 375



Checkpoint Charlie - 21st Sep @ 21:00
Veps
#concert #indie #rock
NOK 220

Musikkstuen Påfyll - 24th Sep @ 20:00
Skamskutt
#concert #blues #rock
NOK 190, Student NOK 65



Spor 5 - 25th Sep @ 20:00
Kristoffer Berre Alberts
#concert #jazz
NOK 150, Student NOK 75

Folken - 26th Sep @ 19:00
Ida Jenshus
#concert #country
NOK 395, Student NOK 295

Folken - 27th Sep @ 20:00
Sahra Halgan
#concert #folk #rock #world
NOK 250, Student NOK 150

Tou - 27th Sep @ 20:00
Sebastian Zalo
#concert #pop
NOK 300, Student NOK 200

Checkpoint Charlie - 27th Sep @ 22:00
Hilma Nikolaisen
#concert #indie #rock
NOK 270



Stavangeren - 28th Sep @ 18:00
Fra Eriksen til Songbird
#concert #folk #singersongwriter
NOK 585

DNB Arena - 28th Sep @ 19:30
SIBBE FRA SANDNES
#concert #pop
NOK 795-1355

Fiskepiren - 28th Sep @ 20:00
Hagle
#concert #country #pop #rap
NOK 400



Stavanger konserthus-28th Sep@21:00
GÅTE
#concert #folk #rock #allthingslive
NOK 450

Spor 5 - 28th Sep @ 21:00
Ole Børud med band
#concert #soul #funk
NOK 400, Student NOK 250

TROMSØ

Bastard Bar - 5th Sep @ 21:00
Ellery Daines
#concert #rock
NOK 180



Studentsamfunnet Driv-6th Sep@20:00
Senjahopen
#concert #rock
NOK 390, Student NOK 290

Bastard Bar - 6th Sep @ 21:00
Nadia Essah
#concert #rnb
NOK 220

Blårock Cafe - 6th Sep @ 21:00
Vilde Bye
#concert #americana #pop
NOK 305, student NOK 265

Cafe Sånn - 6th Sep @ 22:00
Latino night med DJ Shamandré
#club #latino #party

Prelaten - 6th Sep @ 22:00
Rolffa feat. GM
#concert #pop #rock
NOK 350

Amtmandens Eftf. - 7th Sep @ 20:00
Elias Jung
#concert #americana #rock noir #indie
NOK 370

Bastard Bar - 7th Sep @ 21:00
Charlie og Lvlid
#concert #hiphop #rap NOK 180

Bastard Bar - 13th Sep @ 21:00
Ohmwork x Moped
#concert #heavyrock #psychprog #metal
NOK 265

Bastard Bar - 14th Sep @ 21:00
Handgement I Astralplan I Desert State Of Mid
#concert #rock #stoner
NOK 220

Bastard Bar - 19th Sep @ 20:00
Vrengt
#concert #rock
NOK 215

Bastard Bar - 20th Sep @ 21:00
Gjörme
#concert #rock
NOK 220

Prelaten - 21st Sep @ 20:30
GCB
#concert #funk #pop #rock
NOK 211

Fløyahallen - 27th Sep @ 19:00
Brit Floyd
#concert #rock



Tromsø Kulturhus - 27th Sep @ 19:00
Ola Bremnes
#concert #pop #singersongwriter
NOK 480, student NOK 430

Bastard Bar - 29th Sep @ 20:00
Tres Cojones
#concert #rock NOK 300

Antikvariatet - 1st Sep @ 14:00
Storaas/Hegge trio
#concert #ballads #jazz
NOK 200, Student NOK 150

Dokkhuset Scene - 4th Sep @ 19:30
Transform // Kåre Kolves Dreamteam
#concert #roots #world
NOK 350, Student NOK 220

Antikvariatet - 4th Sep @ 20:00
Fadnes
#concert #pop #singer/songwriter
NOK 250



Lokal Bar - 5th Sep @ 19:00
Vrengt
#concert #rock #indie
NOK 200, Student NOK 150

Olavshallen - 5th Sep @ 19:30
Brahms 2 & 4
#concert #classical
NOK 520, Student NOK 225



Dokkhuset Scene - 5th Sep @ 19:30
Transform // Afroflamenco
#concert #flamenco #world NOK 300,

Moskus - 5th Sep @ 20:00
Øyvind Holm & Alexander Pettersen
#concert #pop #singer/songwriter
NOK 300

Ladekaia / Dora 3 - 6th Sep @ 19:00
Charlotte Audestad (trio)
#concert #folk #pop
NOK 520



Lokal Bar - 6th Sep @ 19:00
Eir
#concert #folk #electronica #pop
NOk 250, Student NOK 200

Dokkhuset Scene - 6th Sep @ 19:30
BalkanFusion med NORD Universitet
#concert #balkan #world
NOK 300, Student NOK 220

Antikvariatet - 6th Sep @ 20:00
Donor
#concert #r&b



Ila Brainnstasjon - 6th Sep @ 21:00
Annjo Greenall
#concert #folk #pop

TRONDHEIM



Krambua - 7th Sep @ 15:00
Hans Bollandsås Blues Club
#concert #blues
NOK 170, student NOK 120



Diskoteket - 7th Sep @ 18:00
Ora The Molecule (DJ set)
#dj #italo disco

Verkstedhallen - 7th Sep @ 20:00
Pønk i Norge hyller Jokke
#concert #rock #punk #tribute
NOK 300

HAVET Arena - 7th Sep @ 20:30
Amanda Bergman + Selma French)
#concert #indie #rock #singer/songwriter
NOK 325, Student NOK 275

Lager11 - 7th Sep @ 21:00
CLUB-WONDERLAND
#concert #tech house #techno
NOK 250-300

Ila Brainnstasjon - 7th Sep @ 21:00
Six
#concert #blues #rock

Studentersamfundet - 7th Sep @ 22:00
HAGLE
#concert #rap #country #pop
NOK 370



GRÅ - 7th Sep @ 22:00
Jolly Lads
#concert #rock #pop

Studentersamfundet - 7th Sep @ 23:59
MALIK
#concert #pop

Byscenen - 8th Sep @ 13:15
POWERFOLK I STORFORMAT
#concert #folk
NOK 250



Rosendal Teater - 8th Sep @ 19:00
Theo Naishtat Quartet
#concert #jazz #free

Olavshallen - 8th Sep @ 19:30
Rumours of Fleetwood Mac
#concert #tribute #rock
NOK 655

Dokkhuset Scene - 10th Sep @ 20:00
Frøkedal og Familien
#concert #folk #pop



Rosendal Teater - 11th Sep @ 19:00
Mona Krogstad Quartet
#concert #jazz #free

Habitat - 11th Sep @ 20:00
Gisle Aarlott & Nødlandslaget
#concert #pop #rock
NOK 200

Antikvariatet - 11th Sep @ 20:00
Magnus Hansen
#concert #guitar #pop #rock
NOK 100



Byscenen - 12th Sep @ 20:00
DANCE WITH A STRANGER
#concert #rock #blues #soul
NOK 560

Ladekaia / Dora 3 - 13th Sep @ 19:00
Rita Eriksen (trio)
#concert #pop
NOK 595

Verkstedhallen - 13th Sep @ 19:00
Johndoe
#concert #rock #punk
NOK 480



Antikvariatet - 13th Sep @ 19:00
Sonny Araya
#concert #singer/songwriter
NOK 125

Lokal Bar - 13th Sep @ 19:00
Vårknipa
#concert #dream-pop
NOK 150

Studentersamfundet i-13th Sep@22:00
ERIK OG KRISS
#concert #hiphop #pop
NOK 450



Krambua - 14th Sep @ 15:00
Mighty Marith & The MeanMen
#concert #blues
NOK 170, student NOK 120

Moskus - 14th Sep @ 20:00
Christopher Paul Stelling
#concert #singer/songwriter #folk #pop
NOK 300

TRONDHEIM



Kafe Skuret - 14th Sep @ 20:00
Torgeir Waldemar m/band
#concert #americana
NOK 405

Verkstedhallen - 14th Sep @ 20:00
Valkyrien Allstars
#concert #rock
NOK 350

GRÅ - 14th Sep @ 22:00
Tenebris Army
#concert #misc

Olavshallen - 15th Sep @ 19:30
Arve Tellefsen med gode venner
#concert #violin #pop
NOK 630

Antikvariatet - 17th Sep @ 19:00
HEIN WESTGAARD TRIO
#concert #jazz #country #rock
NOK 100



Byscenen - 18th Sep @ 11:15
Luftforsvarets Musikkkorps
#concert #corps #classical
NOK 170, Student NOK 120

Dokkhuset Scene - 18th Sep @ 20:00
Amalie Leirvik + Øiseth & Pavlovic
#concert #jazz #folk



Kafe Skuret - 18th Sep @ 20:00
Gammalgrass
#concert #bluegrass #folk

Rosendal Teater - 18th Sep @ 20:00
Nabojazz!
#concert #jazz #free

Studentersamfundet - 19th Sep@21:00
BRÅKEFESTIVAL
#concert #metal #rock #free

Ladekaia / Dora 3 - 20th Sep @ 19:00
Adam Douglas
#concert #americana
NOK 725



Verkstedhallen - 20th Sep @ 20:00
Gjenferd + support
#concert #rock
NOK 275

Cafe3b - 20th Sep @ 21:00
Jørn Hoel
#concert #pop
NOK 350

Ladekaia / Dora 3 - 21st Sep @ 13:00
Adam Douglas
#concert #americana
NOK 955



Krambua - 21st Sep @ 15:00
Mark Gregory Band
#concert #blues
NOK 170, student NOK 120



Antikvariatet - 21st Sep @ 20:00
Fint Fransk Orkester
#concert #orchestra
NOK 250, Student NOK 150

Fru Lundgreen - 21st Sep @ 21:30
Pizza Death + Ghetto Ghouls
#concert #nok 220
NOK 220

Nidarosdomen - 23rd Sep @ 15:00
Orgel´tering
#concert #classical #organ #free

Rosendal Teater - 25th Sep @ 20:00
Eismann Quartet
#concert #jazz #free



Dokkhuset Scene - 25th Sep @ 22:00
Trondheim Kammermusikk–festival – 100% Montgomery
#concert #chambermusic
NOK 395, Student NOK 175

Palmehaven - 26th Sep @ 19:00
Bernhoft
#concert #soul #dora3
NOK 2490 inc dinner
SOLD OUT!

Moskus - 26th Sep @ 20:00
Mathias Angelhus & Sara Fjeldvær
#concert #singer/songwriter
NOK 275



Dokkhuset Scene - 26th Sep @ 22:00
Abel Selaocoe & Bantu Ensemble
#concert #chambermusic
NOK 395, Student NOK 175

TRONDHEIM



Olavshallen - 27th Sep @ 19:00
Øystein Sunde
#concert #folk #pop
NOK 660

Antikvariatet - 27th Sep @ 20:00
Hot Club De Norvège inviterer Majken Christiansen
#concert #jazz #swing
NOK 345

Studentersamfundet -27th Sep @ 22:00
OMAR SOULEYMAN
#concert #world #dabke
NOK 475



Antikvariatet - 28th Sep @ 20:00
Hot Club De Norvège
#concert #swing
NOK 335

Olavshallen - 28th Sep @ 20:00
New Jordal Swingers - 50 år
#concert #rock
NOK 630

Byscenen - 28th Sep @ 20:00
RSP & THOMAX
#concert #rap #hiphop NOK 330

Habitat - 28th Sep @ 20:00
Sigrun Loe Sparboe
#concert #singer
NOK 250

Dokkhuset Scene - 28th Sep @ 22:00
Kartellet og Ragnhild Furebottens Orkester
#concert #party #pop
NOK 395, Student NOK 175



Lokal Bar - 28th Sep @ 22:00
OK Williams
#dj #house #techno
NOK 100

Lager11 - 29th Sep @ 16:30
PUB KOR
#concert #art #music
NOK 240, Student NOK 200



Olavshallen - 29th Sep @ 19:00
Axel Frønes
#concert #pop
NOK 350

Rosendal Teater - 29th Sep @ 19:00
Hogne Kleiberg Trio
#concert #jazz #free

But, don't forget... broadcast is not just a magazine!

You can download our free app for iOS and Android and make sure you get your monthly fill of concerts and clubs...




MARJA
MORTENSSON
07. SEPTEMBER


HØST
13. SEPTEMBER

SALT


YNGVIL
20. SEPTEMBER


D'SOUND
21. SEPTEMBER