# broadcast

## Your FREE guide to concerts, clubs and festivals



www.broadcast.events

# OSLO JAZZ FESTIVAL

13. – 19. AUGUST 2023

JAN GARBAREK GROUP FEAT. TRILOK GURTU
NILS PETTER MOLVÆR: KHMER • MULATU ASTATKE
ELLEN ANDREA WANG: CLOSENESS • COLIN STETSON
ELEPHANT9 • SINIKKA LANGELAND • POM POKO
ISAIAH COLLIER: I AM • BENEDICTE MAURSETH: HÁRR
DAVE DOUGLAS NEW QUINTET • LINDA FREDRIKSSON:
JUNIPER • SOLVEIG SLETTAHJELL KVARTETT
THEON CROSS • TRONDHEIM JAZZORKESTER & GURLS
KRISTINA FRANSSON: COINCIDENCES • ARILD ANDERSEN
& HENRI TEXIER • KARL SEGLEM: MYTEVEGAR
ANDREAS RØYSUM ENSEMBLE • BOBO STENSON SOLO
MATHIAS EICK QUINTET • MATS GUSTAFSSON: HIDROS9
JOHN SURMAN QUARTET: WORDS UNSPOKEN • SELMA
FRENCH • CHRISTIAN WINTHER: URFUGLEN • IBRAHIM
ELECTRIC • NOUT • MASTER OOGWAY & HENRIETTE
EILERTSEN • BARNEKONSERT - MIKROKOSMOS: OSMOSMOSE
BUSHMAN'S REVENGE FEAT. ALEXANDER HAWKINS
GOLDINGS / BERNSTEIN / STEWART • ELLA ZIRINA TRIO
ARILD ANDERSEN: SAGN • FERGUS McCREADIE TRIO
BUILDING INSTRUMENT • MAJKEN MEETS KOMPEN
BÉL • OJKOS: GEORGE RUSSELL 100 ÅR • ALEXANDER
HAWKINS SOLO • KAJA DRAKSLER & SUSANA SANTOS
SILVA • FARIDA AMADOU & JULIEN DESPREZ
THE LOST QUARTET • AILA TRIO • SCHNTZL
ASQ // AMUND STENØIEN QUARTET

+ OSLOJAZZ TALENT-KONSERTER, OSLOJAZZ X MUSIKKMAGASINET SAMTALEPROGRAM, OSLOJAZZ X OSLO HIKING FRILUFTSKONSERT, OSLOJAZZ X FROGNER KINO, JASSBEVEGELSEN, SERENDIP, JAM, JAZZBYVANDRING M.M

oslojazz.no

Whats inside?


OSLO 4

BERGEN 27

TRONDHEIM 31


# Whats going on?

**Welcome to a sneak preview of just some of the fun concerts, clubs and festivals on offer this month. There's plenty going on and from this month you can also explore events in Bergen and Trondheim... no excuses for a boring summer!**

**SCAN THE CODE TO GET OUR FREE APP... NO ACCOUNT NEEDED!**



# OSLO

Emanuel Vigeland - 1st Aug @ 19:00
**Breath in the mausoleum**
*#concert #meditative*
*NOK 350*

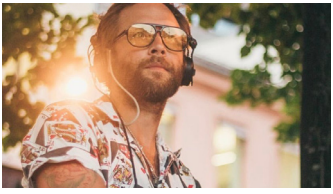

Jaeger Oslo - 1st Aug @ 22:00
**Loving Tuesdays: Andy Nilsson b2b Dennis Jernelius**
*#club #house #techno #uplifting*

Uhørt - 1st Aug @ 23:00
**FREINDZONE BY DJ ST-PATRICK**
*#dj #top40 #urban #afrobeats #free*

Deichman Bjørvika - 2nd Aug @ 13:00
**Minikonsert m Samspill: Solo Diarra**
*#concert #traditional*

Gamla - 2nd Aug @ 18:00
**SOMMER RÅKKENRÅLL**
*#concert #rockabilly #free*



Herr Nilsen - 2nd Aug @ 21:00
**Amund Maarud & Jace Everett**
*#concert #soul #rock NOK 375*

Jaeger Oslo - 2nd Aug @ 22:00
**Frensday: Aksel FU + Foufou Malade + Mona Blanchard**
*#club #house #techno #italodisco #free*

Østbanehagen - 3rd Aug @ 18:30
**Torsdagsjazz i Østbanehagen**
*#concert #jazz #music #free*

No. 53 - 3rd Aug @ 20:00
**The Eternal Page**
*#concert #folk #pop #rock #free*

Oslo Street Food - 3rd Aug @ 22:00
**HYSJ**
*#club #free*



Jaeger Oslo - 3rd Aug @ 22:00
**Helt Texas: Normann + Ole HK**
*#club #house #techno*

Ostara Bar - 3rd Aug @ 22:30
**progressive techno w/ GAP DIVER**
*#club #techno*
*NOK 90*

byenstak - 4th Aug @ 15:00
**Sommerbar - Roland Lifjell**
*#dj #misc*

3KT - 4th Aug @ 16:00
**Afterwork på 3KT!**
*#other #afterwork #free*

Gamlebyen - 4th Aug @ 17:00
**GAMLEBYEN GATEFESTIVAL**
*#concert #misc #festival*
*NOK 264*




Uhørt - 4th Aug @ 20:00
**Fat Fungus // Gratis inngang.**
*#concert #funk #free*

Mir - 4th Aug @ 20:00
**MASKINROMMET**
*#dj #synth #prog #elektro #free*



Herr Nilsen - 4th Aug @ 21:00
**Wadenius og William-Olsson med Jens Fossum og Andreas Bye**
*#concert #jazzy #groovy*
*NOK 295*

Aye Aye Club - 4th Aug @ 22:00
**DJ Civilizational Decline**
*#dj #crust #prog #rock #free*

The Villa - 4th Aug @ 22:00
**THOMAS URV (PLOINK)**
*#club #electronica #dance*
*NOK 150*




Jaeger Oslo - 4th Aug @ 22:00
**Frædag: Marcel Dettmann + Lega**
*#club #techno #ebm #synthwave*
*NOK 150 / free before 22:00*

Ostara Bar - 4th Aug @ 22:30
**organic techno w// EPIFANOV**
*#club #techno*
*NOK 190*

KAFÉ HÆRVERK - 4th Aug @ 23:00
**Cato Canari & Kim Dürbeck**
*#club #dj #techno*
*NOK 120*

Gamlebyen mat & drikke -
5th Aug @ 12:00
**GAMLEBYEN GATEFESTIVAL**
*#concert #misc #festival*
*NOK 264*

Oslo Domkirke - 5th Aug @ 12:00
**Orgelsommer: Linda Sítková**
*#concert #organ*
*NOK 100*

Leiligheten - 5th Aug @ 14:00
**Det Gode Selskab - Roof Top #3**
*#club #electronica #dance*
*NOK 180 - 255*

byenstak - 5th Aug @ 15:00
**Sommerbar - Tellstroem**
*#dj #misc*

Herr Nilsen - 5th Aug @ 16:00
**Carl Winther Trio feat. Jeff Tain" Watts "**
*#concert #jazz*
*NOK 270*

3KT - 5th Aug @ 16:00
**SCHMOOZE & BRUS**
*#club #free*

Stopp Pressen Scene - 5th Aug @ 17:00
**Rolling the Stones**
*#concert #rock*

Sentralen - 5th Aug @ 17:30
**Oslo Kammermusikkfestival: Tusen og en natt**
*#festival #chambermusic #classical*
*NOK 220 - 420*

Skatten Oslo - 5th Aug @ 18:00
**OsloClubCast Summer Tapes - JULIE REISTAD**
*#club #electronica #dance*



Parkteatret Scene - 5th Aug @ 19:00
**Pentagram**
*#concert #metal*
*NOK 400*

Rock In - 5th Aug @ 20:30
**Grå Java//Steil**
*#concert #rock*
*NOK 150*



KAFÉ HÆRVERK - 5th Aug @ 20:00
**Melkeveien m/band//Mungolian Jet Set**
*#concert #club #dj #live*
*NOK 200*

Sentralen - 5th Aug @ 20:30
**Oslo Kammermusikkfestival: Máni - omkranset av månen**
*#festival #chambermusic #classical #folk*
*NOK 175 - 320*

Pakkhuset - 5th Aug @ 21:00
**Saturdays @ pakkhuset**
*#dj #dancemusic #pop #free*

The Villa - 5th Aug @ 22:00
**Charlotte Bendiks & O.Blom // SS: Feber**
*#club #techno #elektro #house*
*NOK 150*




Jaeger Oslo - 5th Aug @ 22:00
**Nightflight x Det Gode Selskab: DGS DJs**
*#club #house #techno #disco*

Ingensteds - 5th Aug @ 22:00
**UNTS // HETTY // KIM YOUNG ILL**
*#club #house*

Revier - 6th Aug @ 13:00
**Syden over Revier: WERME**
*#dj #misc*



BLÅ - 6th Aug @ 16:00
**Frank Znort Quartet**
*#concert #funk #jazz #soul #free*

Sentralen - 6th Aug @ 20:30
**Oslo Kammermusikkfestival: Kulturkrasj**
*#festival #alternative*
*NOK 170 - 325*

Stopp Pressen - 6th Aug @ 21:00
**Nightshift**
*#dj #misc #free*

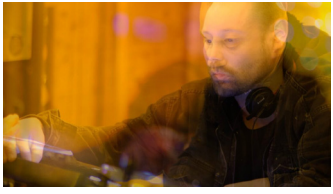

Jaeger Oslo - 7th Aug @ 22:00
**Mandagsklubben: Andrew Carvell + Jennifer Bravo**
*#club #techno #trance #highenergy*



Dattera til Hagen - 8th Aug @ 17:00
**Klubbdagen Øya**
*#concert #electronica #dance #festival #free*
*From NOK 0*

Tøyenparken - 9th Aug @ 13:00
**Øyafestivalen**
*#festival #pop #alternative #electronic*
*From NOK 1300*

Gamla Konser - 9th Aug @ 18:00
**SOMMER RÅKKENRÅLL**
*#concert #bluegrass #americana #free*



Skatten Oslo - 9th Aug @ 20:00
**Øyanatt: Rulefinn + Gabriel Patås**
*#club #electronica #dance*
*NOK 75 - 100*

Oslo Konserthus - 9th Aug @ 19:00
**Oslo-filharmonien: Mahler, Wagner, Sibelius - Mäkelä, Wallroth**
*#concert #classical*
*NOK 150 - 580*

# 8th - 12th August
# ØYAFESTIVALEN!!!

Here at Broadcast HQ we always look forward to Øya and this year is no different!

With 5 days worth of shows we can't squeeze it into these pages, but we have plenty of space in our app of course :-)

Aside from the main event with the likes of Blur, Moderat and Lorde on the bill, you can also find a plethora of after hours activities as part of Øyanatt - perfect for those who can't make the full festival.

Last up is one of the most important parts of the festival with the annual Klubbdagen. Show your support for all the up and coming artists out there and go check out some future headliners at many of your favourite venues.

Use our handy unofficial festival guide to check out whos playing when and where.

For tickets and important info visit **www.oyafestivalen.no**

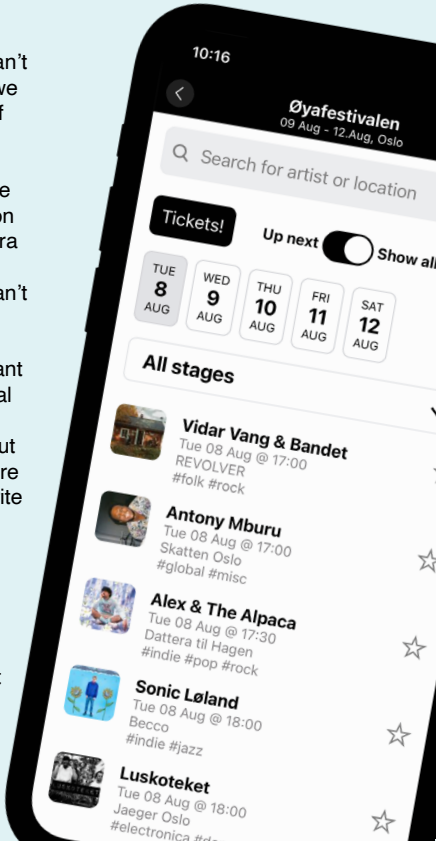

REVOLVER - 9th Aug @ 23:00
**BLODKVALT // ØYANATT**
*#concert #øyanatt*
*NOK 230 - 280*

BLÅ - 9th Aug @ 23:00
**Øyanatt 2023: Algiers**
*#concert #øyanatt #rock #darkwave*
*NOK 250 - 295*

Ingensteds - 9th Aug @ 23:30
**Øyanatt: Datarock, live + DJ-sett**
*#concert #electronica #pop #dance*
*NOK 200 - 250*



Jaeger Oslo - 9th Aug @ 23:30
**Øyanatt: Fredfades (NO)**
**Telephones (NO)  Teebee (NO)**
**Drunkfunk + Fjell + Tech +**
**Simon Peter (NO)**
*#club #electronica #dance*
*NOK 100 - 150*



Rockefeller - 9th Aug @ 23:30
**Øyanatt: Omah Lay & DJ Tunez**
*#concert #hiphop #r&b*
*NOK 390 - 495*



John Dee - 9th Aug @ 23:30
**Øyanatt: Rozi Plain**
*#concert #indiefolk*
*NOK 250 - 300*

Munchmuseet - 10th Aug @ 16:00
**Metteson i Kaoskamm**
*#concert #alternative*
SOLD OUT!

Munchmuseet - 10th Aug @ 18:00
**Metteson i Kaoskamm**
*#concert #alternative*
SOLD OUT!

Herr Nilsen - 10th Aug @ 20:00
**Rogers, Maarud & Hem**
*#concert #blues*
*NOK 425*



Skatten Oslo - 10th Aug @ 20:00
**Øyanatt: Vinny Villbass,**
**Three Souls, Anja Bauer**
*#concert #electronica #dance #funk*
*NOK 150 - 200*

Oslo Street Food - 10th Aug @ 22:00
**HYSJ**
*#club #free*



Leiligheten - 10th Aug @ 22:00
**ONDE DAG**
*#dj #disco #funkoghouse #free*

REVOLVER - 10th Aug @ 23:00
**THE TUBS (UK) - ØYANATT**
*#concert #øyanatt*
*NOK 280*



BLÅ - 10th Aug @ 23:00
**Øyanatt 2023: LALALAR**
*#concert #øyanatt #rock #postpunk*
*NOK 250 - 295*

Krøsset - 10th Aug @ 23:30
**Øyanatt: Christian Lee Hutson**
*#concert #singer-songwriter*
*NOK 225 - 280*

John Dee - 10th Aug @ 23:30
**Øyanatt: Kiwi jr**
*#concert #indierock*
*NOK 285 - 335*

Jaeger Oslo - 10th Aug @ 23:30
**Øyanatt: Dave Clarke (UK)**
**Anémi (NO) Normann +**
**Ole HK (NO) +**
**Manu Rochina (NO)**
*#club #electronica #dance*
*NOK 150 - 200*



Parkteatret Scene - 10th Aug @ 23:30
**Øyanatt: tigerstate afterparty**
*#concert #pop*
*NOK 200 - 250*

Tøyenparken - 11th Aug @ 13:00
**Øyafestivalen**
*#festival #pop #alternative #electronic*
*From NOK 1300*



Frognerseteren Restaurant og Kafe - 11th Aug @ 16:00
**Live i Marka:**
**Ingebjørg Bratland & KORK**
*#concert #pop #classical*
*From NOK 699*



Telenor Arena - 11th Aug @ 18:00
**Depeche Mode**
*#concert #industrial #alternative*
*NOK 640 - 1579*

Frognerseteren Restaurant og Kafe
11th Aug @ 19:30
SOLD OUT!
**Live i Marka:**
**Ingebjørg Bratland & KORK**
*#concert #pop #classical*
*From NOK 699*



Skatten Oslo - 11th Aug @ 20:00
**Øyanatt: DJ Strangefruit, Mark Lean and The Pocket Thieves, DJ Axel Dalberg**
*#club #electronica #dance*
*NOK 110 - 150*

Herr Nilsen - 11th Aug @ 21:00
**Lawson Vallery Band**
*#concert #country #americana*
*NOK 220*

Storgata 26 - 11th Aug @ 21:00
**Ost & Kjex - Øyanatt**
*#club #electronica #dance*
*NOK 100 - 150*

Skogen - 11th Aug @ 22:00
**Blodfan: Depeche Mode-etterfest**
*#dj #industrial*
*NOk 100*

Parkteatret Scene - 11th Aug @ 22:00
**Klubb BMK**
*#concert #klubb #mannskor #kor*
*NOK 225*



Krøsset - 11th Aug @ 22:00
**Øyanatt: Caroline Rose**
*#concert #indierock*
*NOK 225 - 295*



REVOLVER - 11th Aug @ 23:00
**ØYANATT / EKKOLODD + DRÅPE**
*#concert #ekkolodd #øyanatt*
*NOK 330 - 280*

Trekanten - 11th Aug @ 23:00
**Øyanatt: TDJ (CA) + Sport7000**
*#club #trance #eurodance*
*NOK 120 - 170*



Jaeger Oslo - 11th Aug @ 23:30
**Øyanatt: Chloé Caillet (FR)**
**Paramida (DE)**
*#club #electronica #dance*
*NOK 150 - 200*



Rockefeller - 11th Aug @ 23:30
**Øyanatt: Flammer Dance Band +**
**Caribbean Cruise Control (dj set)**
*#concert #funk #soul #disco*
*NOK 225 - 274*

Ingensteds - 11th Aug @ 23:30
**Øyanatt: LA Priest (UK),**
**Swømmebasseng DJ-sett**
*#concert #pop #electronica #dance*
*NOK 200 - 250*

Kampen Bistro - 11th Aug @ 23:30
**Øyanatt: Styva Linan**
*#concert #prog #boogie #rock*
*NOK 220 - 270*

John Dee - 11th Aug @ 23:30
**Øyanatt: Water From Your Eyes**
*#concert #indiepop*
*NOK 250 - 300*

Oslo Domkirke - 12th Aug @ 12:00
**Orgelsommer: Axel Flierl**
*#concert #organ*
*NOK 100*

Tøyenparken - 12th Aug @ 13:00
**Øyafestivalen**
*#festival #pop #alternative #electronic*
*From NOK 1300*

Youngs - 12th Aug @ 15:00
**Jan Arild Sørnes &**
**The Elektriske Bandet**
*#concert #blues*
*NOK 300, student NOK 100*

Herr Nilsen - 12th Aug @ 16:00
**Harald Bergersen**
**Baritone Quartet**
*#concert #jazz*
*NOK 270*

Stopp Pressen - 12th Aug @ 17:00
**Foosen & Friends**
*#concert #rock*
*NOK 320*

Brewgata - 12th Aug @ 20:00
**De Selskapssjuke Speller Jokke**
*#concert #covers #pop #free*



Skatten Oslo - 12th Aug @ 20:00
**Øyanatt: Olle Abstract,**
**Arcoe, DJ Mor Efrony**
*#club #electronica #dance*
*NOK 110 - 150*

Gamla Konsert - 12th Aug @ 20:00
**MASAKI + KENSHÖ**
*#concert #rock*
*NOK 200*



Cosmopolite - 12th Aug @ 20:30
**Pat Thomas, Wutah, Sherifa og Soulfresh**
*#concert #jazz #afrobeat #soul*
*NOK 330 - 390*

Enga - 12th Aug @ 21:00
**AVSKUM - KNUSTE RUTER**
*#concert #hardcore*

Herr Nilsen - 12th Aug @ 21:00
**Ian & The Jazzheads**
*#concert #fusion*

Pakkhuset - 12th Aug @ 21:00
**Saturdays @ pakkhuset**
*#dj #dancemusic #pop #free*

Aye Aye Club - 12th Aug @ 22:00
**DJ Beril & DJ Moontan**
*#dj #prog #psychedelic #hell #free*

Storgata 26 - 12th Aug @ 22:00
**ØyaNatt!! Husfest #24 - Prins Thomas**
*#club*



Parkteatret Scene - 12th Aug @ 22:30
**Øyanatt: Lindstrøm**
*#club #elektronika*
*NOK 250 - 310*

Vulkan Arena - 12th Aug @ 22:45
**Skammens Diskotek**
*#club #90s*
*NOK 200*

Trekanten - 12th Aug @ 23:00
**Øyanatt: Jarreau Vandal (NL), Nora Mamdu ++**
*#club #electronic #trap #house*
*NOK 185 - 235*

Postkontoret - 12th Aug @ 23:00
**Øyanatt: Sløtface Karaoke**
*#dj #rock #pop #indie*
*NOK 100 (free with ØYA ticket)*

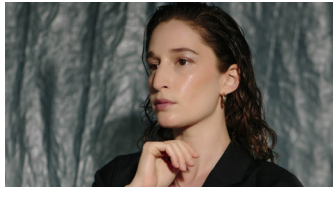

Jaeger Oslo - 12th Aug @ 23:30
**Øyanatt: Elkka (UK) g-HA & Olanskii (NO) Vinny Villbass (NO) Sunkissed allstars (NO) ++**
*#club #electronica #dance*
*NOK 150 - 200*

Becco - 12th Aug @ 23:30
**Øyanatt: Daniel Ögren**
*#concert #world #indierock #artpop*
*NOK 100 - 200*



Sentrum Scene - 12th Aug @ 23:30
**Øyanatt: Fagernes Yacht Klubb**
*#concert #party #tribute #covers*
*NOK 390 - 495*

John Dee - 12th Aug @ 23:30
**Øyanatt: Silja Sol + Moyka**
*#concert #pop*
*NOK 285 - 335*

Ingensteds - 12th Aug @ 23:30
**Øyanatt: TootArd (SY), live Soundstream (DE)**
*#club #electronica #dance*
*NOK 200 - 250*

BLÅ - 13th Aug @ 16:00
**Frank Znort Quartet**
*#concert #funk #jazz #soul #free*

Den Norske Opera & Ballet - 13th Aug @ 18:00
**Oslo Jazzfestival: [illegible]barek Group feat. Trilok Gurtu**
SOLD OUT!
*#concert #jazz*
*NOK 750 - 950*

No. 53 - 13th Aug @ 20:00
**De Press**
*#concert #folklore #new-wave*
*NOK 325*

Cosmopolite - 13th Aug @ 20:00
**Joshua Ray Walker**
*#concert #country #americana*
*NOK 350*

Slottsplassen - 13th Aug @ 20:30
**Folkefest på Slottsplassen**
*#concert #classical #free*

Sentralen - 13th Aug @ 21:00
**Oslo Kammermusikkfestival: Midtsommerdrøm med Les Abbagliati**
*#concert #classical #traditional #folk*



Parkteatret Scene - 14th Aug @ 19:00
**Brennan Savage**
*#concert #rap #hiphop #trap*
*NOK 380*

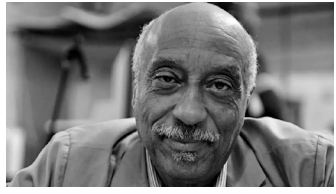

Cosmopolite - 14th Aug @ 20:00
**Oslo Jazzfestival: Mulatu Astatke**
*#concert #jazz*
*NOK 337 - 450*

# ALL THINGS LIVE
## AUG - SEPTEMBER 2023



14.08 BRENNAN SAVAGE PARKTEATRET

21.08 STILL CORNERS BLÅ

02.09 CAROLA FÅ BILL OSLO SPEKTRUM

03.09 DADI FREYR FÅ BILL ROCKEFELLER

12.09 THE MURLOCS JOHN DEE



12.09 LIME CORDIALE PARKTEATRET

17.09 CHRISTINE & THE QUEENS UTSOLGT BLÅ

19.09 GAVIN DEGRAW FÅ BILL SENTRUM SCENE

26.09 MATT CORBY UTSOLGT SENTRUM SCENE

26.09 WATERBABY BLÅ

ALLTHINGSLIVE

Sentralen - 14th Aug @ 19:00
**Countertenor Alex Potter og Nivalis Barokk i sommerstemning**
*#concert #classical*
*NOK 265, student NOK 165*



BLÅ - 14th Aug @ 21:00
**Oslo Jazzfestival: Ibrahim Electric**
*#concert #soul #jazz #afrobeat*
*NOK 260 - 320*

Jaeger Oslo - 15th Aug @ 22:00
**Loving Tuesdays: Victor Ameln**
*#club #house #techno #uplifting*

Parkteatret Scene - 16th Aug @ 18:00
**JLNii & Venner - Wavy Marley, Nani, Robin T & Steve kuling**
*#concert #rap #hiphop #rnb*
*NOK 175*



Herr Nilsen - 16th Aug @ 18:00
**Oslo Jazzfestival: Ella Zarina Trio**
*#concert #jazz*
*NOK 275*

Gamla - 16th Aug @ 18:00
**SOMMER RÅKKENRÅLL**
*#concert #rockabilly #free*

Rockefeller - 16th Aug @ 19:00
**Henning Kvitnes & Gutta i Bandet**
*#concert #folk #pop*
*NOK 405 - 500*

Oslo Konserthus - 16th Aug @ 19:00
**Oslo-filharmonien: Tsjaikovskij, Ravel, Skrjabin - M... ...vang**
SOLD OUT!
*#concert #classical*
*NOK 150 - 640*

Jaeger Oslo - 16th Aug @ 22:00
**Jaeger Mix: Aksel FU + Mike Sadeyes**
*#club #house #deephouse #drumnbass #free*



SALT art & music - 17th Aug @ 18:00
**Ravi**
*#concert #pop #rock*
*250 – 300*

Nasjonal jazzscene - 17th Aug @ 20:00
**Oslo Jazzfestival: Karl Seglem**
*#concert #jazz #folk*
*NOK 262 - 350*

Mir - 17th Aug @ 20:00
**Stensland på MIR**
*#concert #americana #rock*
*NOK 290*

Jaeger Oslo - 17th Aug @ 22:00
**Helt Texas: Normann + Ole HK**
*#club #house #techno*



BLÅ - 17th Aug @ 22:00
**Oslo Jazzfestival: Pom Poko**
*#concert #post-punk #kunstrock*
*NOK 260 - 320*

Langs Akerselva - 18th Aug @ 12:00
**Langs Akerselva 2023**
*#festival #pop #indie #singersongwriter*
*NOK 830*

Rådhusplassen - 18th Aug @ 12:00
**Oslo MELAfestival**
*#festival #world #folk #traditional #free*



Røverstaden - 18th Aug @ 17:00
**Banditos (US)**
*#concert #americana #country #blues*
*NOK 680-1130*

Røverstaden - 18th Aug @ 17:00
**Caleb Caudle (US)**
*#concert #americana #country #blues*
*NOK 680-1130*



Røverstaden - 18th Aug @ 17:00
**Toini & the Tomcat**
*#concert #americana #country #blues*
*NOK 680-1130*

Vaterland - 18th Aug @ 20:00
**Beach Bomb + Dead Beat**
*#concert #surfrock #blackmetal*
*NOK 225*

Parkteatret Scene - 18th Aug @ 20:00
**Gæste Gutter**
*#concert #rap.hiphop #pop*
*NOK 250*

Jaeger Oslo - 18th Aug @ 22:00
**Frædag: André Bratten (live) + Jennifer Cardini**
*#club #misc*



BLÅ - 18th Aug @ 22:00
**Oslo Jazzfestival: Master Oogway & Henriette Eilertsen**
*#concert #frijazz*
*NOK 260 - 320*

Melahuset - 18th Aug @ 23:00
**MELAklubb: Balli Beats + Bollywood Brass Band + DJ Apollo**
*#concert #bhangra #global #world #free*

Olsen På Bryn - 19th Aug @ 01:30
**Levitation B Band**
*#concert #rock*
*NOK 230*

Langs Akerselva - 19th Aug @ 12:00
**Langs Akerselva 2023**
*#festival #pop #indie #singersongwriter*
*NOK 830*

Rådhusplassen - 19th Aug @ 12:00
**Oslo MELAfestival**
*#festival #world #folk #traditional #free*

Rockefeller - 19th Aug @ 14:00
**Rave New World**
*#club #house #techno*
*NOK 285-390*

Youngs - 19th Aug @ 15:00
**Mighty Marith & The MeanMen**
*#concert #blues*
*NOK 300, student NOK 100*



Røverstaden - 19th Aug @ 16:00
**Jim Lauderdale (US)**
*#concert #americana #country #blues*
*NOK 680-1130*



Røverstaden - 19th Aug @ 16:00
**El Cartel**
*#concert #americana #country #blues*
*NOK 680-1130*

Røverstaden - 19th Aug @ 16:00
**Emily Scott Robinson (US)**
*#concert #americana #country #blues*
*NOK 680-1130*



Røverstaden - 19th Aug @ 16:00
**Larry Campbell og Teresa Williams (US)**
*#concert #americana #country #blues*
*NOK 680-1130*

Nasjonal jazzscene - 19th Aug @ 16:00
**Oslo Jazzfestival: ASQ / Amund Stenøien Quartet**
*#concert #jazz*
*NOK 218 - 290*

Røverstaden - 19th Aug @ 16:00
**Scott Ballew (US)**
*#concert #americana #country #blues*
*NOK 680-1130*

# OSLO mela

## 18. – 20. AUGUST 2023

**RÅDHUSPLASSEN** | FRI ADGANG | FRI ALDER













THE QUICK STYLE
CATA RAYBAUD
BOLLYWOOD BRASS & DHOL
FAIZ ALI FAIZ
B16 RITI RITIMO
BCUC
SARAH CAMILLE
FARGESPILL OSLO
SANAM MARVI
CAPOEIRA CTMV
ISÁK
INDIAN RHYTHMS
DRIVHUSET MUSIKK-VERKSTED
ANA TIJOUX
PEACETU LUIS GUTIÉRREZ
BALLI BEATS
ABRAR-UL-HAQ
BLOKK TIL BLOKK
SPINN SIRKUS
AMAN HAYER & KULWINDER BILLA
HIWÁ
50/50
STREET BAND
CÉL
AYNUR
OLLE ABSTRACT
RAGGABALDER
RIDDIM REBELS
WEST AFRICAN JAM
MISSING JACK
AHADADREAM
NAGAVER
PØ
REBELLE COLLECTIVE
AFRICAN SUNZ
CHINO FELA TKT SPIKE X
DJ MAIKELZITO

Les mer på **mela.no**

VALG 2023

KULTURRÅDET Arts Council Norway | Oslo | broadcast | SAMORA FORUM | melahuset

Røverstaden - 19th Aug @ 16:00
**Trond Svendsen & Tuxedo**
*#concert #americana #country #blues*
*NOK 680-1130*



Røverstaden - 19th Aug @ 16:00
**Violet Bell (US)**
*#concert #americana #country #blues*
*NOK 680-1130*

Stopp Pressen Scene -
19th Aug @ 17:00
**The Gone Gators**
*#concert #covers #tompetty*

Vulkan Arena - 19th Aug @ 17:00
**Vulkan Open Air**
*#concert #rock #pop #festival*
*NOK 785*



Riksscenen - 19th Aug @ 18:00
**Oslo Jazzfestival:**
**Arild Andersen: Sagn**
*#concert #jazz*
*NOK 355 - 415*

Cosmopolite - 19th Aug @ 19:00
**A Night of Grief and Mystery**
*#concert #poetry*
*NOK 370 - 450*

Fuglen Oslo Centre - 19th Aug @ 19:00
**FORTAUSFEST**
*#dj #electronica #dance #misc #free*

Cafeteatret - 19th Aug @ 19:00
**Global Oslo Music presenterer Olivier Hutman & Lamine Cissokho**
*#concert #piano #global #jazz*
*NOK 180*



Vaterland - 19th Aug @ 20:00
**Grums + Grand Atomic**
*#concert #rock*
*NOK 225*

Brewgata - 19th Aug @ 20:00
**Jørgen Dretvik & Underverdenen + Inglorious Retards**
*#concert #punk #metal #rock*

Munchmuseet - 19th Aug @ 20:00
**Oslo Runway + Munch summer night supernova**
*#dj #party*

Mir - 19th Aug @ 20:00
**Ping på MIR**
*#concert #rock #metal #balkanjazz*
*NOK 200*

Krøsset - 19th Aug @ 20:00
**Invasion og In August**
*#concert #heavymetal*
*NOK 280*

Jaeger Oslo - 19th Aug @ 22:00
**Nightflight: Ivaylo**
*#club #house #techno #pop*

Melahuset - 19th Aug @ 23:00
**MELAklubb: DJ Maikelzito / Fela / Chino / Spike X / African Sunz / T.K**
*#concert #afrobeat #hiphop #carribian #free*

Rådhusplassen - 20th Aug @ 12:00
**Oslo MELAfestival**
*#festival #world #folk #traditional #free*

Nasjonal jazzscene - 20th Aug @ 20:00
**Ensemble E**
*#concert #jazz*
*NOK 190*

Oslo Konserthus - 20th Aug @ 19:30
**BOBFEST -**
**En hyllest til Bob Dylan**
*#concert #pop*
*NOK 650*



John Dee - 21st Aug @ 19:00
**Sierra Ferrell**
*#concert #americana*
*NOK 325*



BLÅ - 21st Aug @ 19:00
**Still Corners**
*#concert #pop*
*NOK 275*

Herr Nilsen - 21st Aug @ 20:00
**Tiril Heide-Steen**
*#concert #release #jazz*
*NOK 270*

Jaeger Oslo - 21st Aug @ 22:00
**Mandagsklubben:**
**Victor Ameln + Jennifer Bravo**
*#club #techno #trance #highenergy*

BLÅ - 22nd Aug @ 19:00
**Say She She**
*#concert #disco #soul*
*NOK 295*



KAFÉ HÆRVERK - 22nd Aug @ 20:00
**Split System (AUS)**
*#concert #punk #rock*
*NOK 275*

Rockefeller - 23rd Aug @ 19:00
**Killswitch Engage**
*#concert #metal*
*NOK 405*

Mir - 23rd Aug @ 20:00
**Blow Out-Festival '23**
*#festival #jazz #festival*
*NOK 1200,- / Medl/Student : 950,-*

Vaterland - 23rd Aug @ 20:00
**Spook The Horses (NZ)**
*#concert #rock #metal*
*NOK 250*

REVOLVER - 23rd Aug @ 20:00
**EARTHLESS (US)**
*#concert #jamfest*
*NOK 250,- + avg*
SOLD OUT!



SALT art & music - 23rd Aug @ 21:00
**Jack Botts**
*#concert #singersongwriter #pop #indie*
*NOK 200*

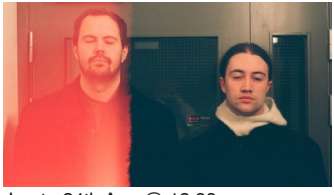

Juret - 24th Aug @ 19:00
**REICHE**
*#concert #jazz #impro #post-rock #free*

REVOLVER - 24th Aug @ 20:00
**RUUN + VOMITROT (SE) + PLAGUEMACE (DK)**
*#concert #misc*
*NOK 250 + avg*



BLÅ - 24th Aug @ 20:00
**Sister Nancy**
*#concert #reggae #dancehall*
*NOK 320*

Herr Nilsen - 24th Aug @ 21:00
**Roger Græsberg & Foreningen**
*#concert #americana*
*NOK 295*

Jaeger Oslo - 24th Aug @ 22:00
**Helt Texas: Normann + Ole HK**
*#club #house #techno*

Grefsenkollen - 25th Aug @ 17:00
**Øystein Sunde - Hurramegrundt i 75!**
*#concert #pop*
*NOK 595*

Kulturhuset - 25th Aug @ 19:00
**Dody Obams**
*#concert #afrobeats*
*NOK 210*

KAFÉ HÆRVERK - 25th Aug @ 20:00
**Anders Wyller**
*#concert #rock #pop #country*
*NOK 280 + avgift*

Juret - 25th Aug @ 20:00
**Mathias Eick med Martin Myhre Olsen, Andreas Ulvo og Audun Erlien**
*#concert #jazz*
*NOK 250*



Krøsset - 25th Aug @ 20:00
**Joyless**
*#concert #punk #rock*
*NOK 250*



Vulkan Arena - 25th Aug @ 20:00
**Ya Levis**
*#concert #pop #r&b*
*NOK 390*

John Dee - 25th Aug @ 21:00
**House Roulette**
*#club #electronica #dance #house*
*NOK 110 - 200*

Olsen På Bryn - 25th Aug @ 21:30
**Behind The Lines- En Hyllest Til Genesis**
*#concert #rock #tribute #covers*
*NOK 255*

Jaeger Oslo - 25th Aug @ 22:00
**Frædag: Simon Field**
*#club #electro #house #techno*
*NOK 150 / free before 22:00*

Storgata 26 - 25th Aug @ 22:00
**HESTEKREFTER pres. MRD**
*#club #electronica #dance #techno*

Olsen På Bryn - 26th Aug @ 15:00
**Evig ung Trio** *#concert #rock*
*NOK 200*

Herr Nilsen - 26th Aug @ 16:00
**Babylon Brothers**
*#concert #jazz*
*NOK 270*



Youngs - 26th Aug @ 16:00
**Odin Landbakk**
*#concert #blues*
*NOK 300, student NOK 100*

John Dee - 26th Aug @ 17:00
**Frodivalen - Gluecifer / [illegible]e / Blomst / Sweden [illegible]s**
SOLD OUT!
*#concert #rock #misc*
*NOK 540*

Den Norske Opera - 26th Aug @ 18:00
**FINALEKONSERT: Dronning Sonja Sang konkurranse**
*#concert #opera*
*NOK 450*



Parkteatret Scene - 26th Aug @ 18:00
**Bergtattfestivalen presenterer sommerfest med MYD (FR) + flere**
*#concert #pop*
*NOK 429*

Uhørt - 26th Aug @ 19:00
**KINGSEEKER // LYKA // SCENT OF SURFACE**
*#concert #metal #rock*
*NOK 100*

KAFÉ HÆRVERK - 26th Aug @ 19:00
**TRIST PIKE / QUE LINDO / ALF JØRGEN SCHNELL**
*#concert #synth #hardcore #literature*



Mir - 26th Aug @ 20:00
**Blow Out-Festival '23**
*#festival #jazz #festival*
*NOK 1200 / Medl/Student : NOK 950*

Juret - 26th Aug @ 20:00
**ESTEBAN MAXERA TRIO**
*#concert #jazz #funk #south-american #free*



Vaterland - 26th Aug @ 20:00
**Ghetto Ghouls + Forcefed Horsehead**
*#concert #trashmetal*
*NOK 225*

Brewgata - 26th Aug @ 20:00
**MÖNOFÜEL**
*#concert #rock*

Telegrafen - 26th Aug @ 21:00
**Faksen x Bookd: 80's Night**
*#club #club #faksen*

Herr Nilsen - 26th Aug @ 21:00
**Soul Project NOLA**
*#concert #funk #soul*
*NOK 270*

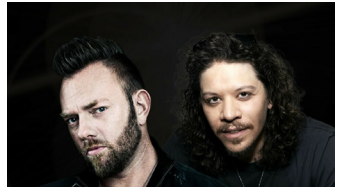

Olsen På Bryn - 26th Aug @ 21:30
**Mike & Tommy**
*#concert #rock*
*NOK 230*

Jaeger Oslo - 26th Aug @ 22:00
**Marius Sommerfeldt**
*#club #disco #house #techno*
*NOK 150 - 200*

Riksscenen - 26th Aug @ 23:00
**TUVAS BLODKLUBB: GJERMUND OG EINAR OLAV LARSEN // NABIL VORTEX**
*#club #folk*
*NOK 120 - 220*



Herr Nilsen - 27th Aug @ 19:00
**Benjamín Gísli Trio**
*#concert #jazz*
*NOK 220*



Rockefeller - 27th Aug @ 19:00
**FEIST**
*#concert #indie #singer #songwriter*
*NOK 600*

Sentralen - 27th Aug @ 18:00
**Adam Rapa Feat. Det Nye Norske Storband**
*#concert #jazz #bigband*
*NOK 190 - 350*

Skatten Oslo - 28th Aug @ 21:00
**Django Reinhardt-Jam**
*#concert #jazz #swing*



Herr Nilsen - 29th Aug @ 20:00
**Mark Lean & the Pocket Thives**
*#concert #jazz #rock*
*NOK 150*

Cosmopolite - 29th Aug @ 20:00
**WLR presents Big Big Train**
*#concert #rock*
*NOK 485*

Jaeger Oslo - 29th Aug @ 22:00
**Loving Tuesdays: balErik**
*#club #house #techno #uplifting*

Gamla Konsert - 30th Aug @ 18:00
**SOMMER RÅKKENRÅLL**
*#concert #rock'n'roll #country #free*

Parkteatret Scene - 30th Aug @ 19:00
**BOWIE & Berlin - HÅVARD BAKKE & THE GOON SQUAD**
*#concert #covers #pop #rock*
*NOK 485*




KAFÉ HÆRVERK - 30th Aug @ 20:00
**A Giant Dog**
*#concert #rock #indie*
*NOK 250*



Herr Nilsen - 30th Aug @ 20:00
**July August**
*#concert #indie #folk*
*NOK 230*

Jaeger Oslo - 30th Aug @ 22:00
**Bigup midweek special**
*#club #drumnbass #jungle*
*NOK 100*

REVOLVER - 31st Aug @ 18:00
**JANNE HEA**
*#concert #bakgård*
*NOK 250*

Fuglen Coffee - 31st Aug @ 19:00
**Jazz & Jam**
*#concert #jazz*
*NOK 105*




Parkteatret Scene - 31st Aug @ 19:00
**Gold Panda**
*#concert #electronic*
*NOK 300*



Krøsset - 31st Aug @ 19:00
**Yngvil**
*#concert #singersongwriter #folk #jazz*
*NOK 200*

Riksscenen - 31st Aug @ 19:30
**FOSSUM/AUKRUST + HOLMEN/ODDE**
*#concert #folk*
*NOK 210 - 275*

Gamle Raadhus - 31st Aug @ 20:00
**Øyvind Brække Sextet**
*#concert #jazz*
*NOK 300*



Oslo Konserthus - 31st Aug @ 19:00
**Oslo-filharmonien: Larcher, Mahler - Mäkelä, Wallroth**
*#concert #classical*
*NOK 150 - 580*

Jaeger Oslo - 31st Aug @ 22:00
**Helt Texas: Normann + Ole HK**
*#club #house #techno*

Fana kirke - 1st Aug @ 13:00
**Strengespill & sang**
*#concert #classical*
*NOK 200, under 18 years for free*

Stereo - 1st Aug @ 19:00
**Beyond the Gates Warmup**
*#concert #metal #rock*
*NOK 250*

Mariakirken - 1st Aug @ 19:30
**Per Anders Håvelsrud**
*#concert #organ*
*NOK 100*

USF Verftet - 2nd Aug @ 17:00
**Beyond the Gates festival**
*#concert #metal #rock*
*NOK 980*



Madam Felle - 4th Aug @ 21:00
**Sommerhelg med Helge Nyheim**
*#concert #misc #free*

Det Akademiske Kvarter -
4th Aug @ 22:00
**Silent SommerDisco**
*#club #misc*

Landmark Bergen - 4th Aug @ 23:00
**Mhost Likely pres. Keecen,**
**Viljar Sæbbe & Olav Eggestøl**
*#club #club*
*NOK 80 free before 00.00*

St. Paul Kirke - 5th Aug @ 15:00
**Kirsten Sturm**
*#concert #organ*
*NOK 100*

USF Verftet - 5th Aug @ 18:00
**MOJO sommerfest**
*#concert #misc*
*NOK 240*

Det Akademiske Kvarter -
5th Aug @ 22:00
**Silent SommerDisco**
*#club #misc*

Bergen domkirke - 6th Aug @ 19:30
**Kirsten Sturm**
*#concert #organ*
*NOK 100*

Fana kirke - 8th Aug @ 13:00
**En klassisk rundreise**
*#concert #classical*
*NOK 200 under 18 years for free*

Johanneskirken - 9th Aug @ 19:30
**Bálint Karosi**
*#concert #organ*
*NOK 100*



Statsraaden - 9th Aug @ 20:00
**Christian Lee Hutson (US)**
*#concert #singer-songwriter*
*NOK 225*

Landmark Bergen - 10th Aug @ 21:00
**Styva Linan (SE) + supp: Brusk**
*#concert #misc*
*NOK 225*

USF Verftet - 11th Aug @ 19:00
**Bergen Bonanza: Laurel Canyon**
*#concert #surfrock #americana #folkrock*
*NOK 220*

Grand Hotel - 11th Aug @ 19:00
**Jan Eggum med band**
*#concert #pop*
*NOK 620*



Madam Felle - 11th Aug @ 21:30
**Bergen Vista Social Club**
*#concert #latin*
*NOK 270, student NOK 200*

St. Paul Kirke - 12th Aug @ 15:00
**Kristine Klubben &**
**Amund Dahlen**
*#concert #organ*
*NOK 100*

Grand Hotel - 12th Aug @
**Bjørn Eidsvåg**
*#concert #pop*

SOLD OUT!

Skur 14 - 12th Aug @ 20:00
**Tillintetgjordt + Tessia + Likbaal**
*#concert #metal*
*NOK 220*



Østre - 12th Aug @ 23:00
**Mhost Likely #7**
*#club #electronica #house #techno*

Bergen domkirke - 13th Aug @ 19:30
**Stig Wernø Holter**
*#concert #organ*
*NOK 100*

Fana kirke - 15th Aug @ 13:00
**Etterklang**
*#concert #classical #pop*
*NOK 200, under 18 years for free*

Mariakirken - 15th Aug @ 19:30
**Karstein Askeland**
*#concert #organ*
*NOK 100*

Ole Bull Scene - 15th Aug @ 20:00
**Joshua Ray Walker**
*#concert #country*
*NOK 339*

Fana Kulturhus - 16th Aug @ 12:00
**Det melodiske hjørnet**
*#concert #misc*
*NOK 200*

Johanneskirken - 16th Aug @ 19:30
**Michael Schöch**
*#concert #organ*
*NOK 100*

Østre - 18th Aug @ 18:00
**Tedans festival 2023**
*#concert #freejazz #improvisation*

Cornerteateret - 18th Aug @ 19:00
**Frode Grytten Beat Band**
*#concert #funk #punk #misc*
*NOK 375*

USF Verftet - 18th Aug @ 19:00
**Phantom Fire + Søstre**
*#concert #black'n'roll #testo-metal*
*NOK 240*

Grand Hotel - 18th Aug @ 19:30
**Halvdan Sivertsen**
*#concert #pop*
*NOK 620*



Statsraaden - 18th Aug @ 21:00
**Separate Bed**
*#concert #alternative*
*NOK 200*

Madam Felle - 19th Aug @ 14:00
**GRANPAS GARAGE**
*#concert #blues*
*NOK 260, student NOK 220*

St. Paul Kirke - 19th Aug @ 15:00
**Maria Gajraj**
*#concert #organ*
*NOK 100*



Grand Hotel - 19th Aug @ 19:00
**Vamp**
*#concert #pop #folk*
*NOK 620*

Statsraaden - 19th Aug @ 21:00
**Jodie Jean Marston & Cecilie Anna**
*#concert #folk #bluegrass #country*
*NOK 215*

Madam Felle - 19th Aug @ 21:30
**GRÅBLÅ STRENGER**
*#concert #blues*
*NOK 260, student NOK 220*

Bergen domkirke - 20th Aug @ 19:30
**Karstein Askeland**
*#concert #organ*
*NOK 100*

Stereo - 20th Aug @ 21:00
**Søndags-Jam**
*#concert #jam #free*

Mariakirken - 22nd Aug @ 19:30
**Jonas Apeland**
*#concert #organ*
*NOK 100*

Ole Bull Scene - 22nd Aug @ 20:00
**Jack Botts**
*#concert #singersongwriter #pop*
*NOK 289*

USF Verftet - 23rd Aug @ 19:00
**Uflakks: Yellowroots + support**
*#concert #rock*

Håkonshallen - 23rd Aug @ 19:00
**Klassisk sensommeraften**
*#concert #classical*

Johanneskirken - 23rd Aug @ 19:30
**Jonas Apeland**
*#concert #organ*
*NOK 100*

USF Verftet - 25th Aug @ 18:00
**Sju Fjell Bergsystem og venner**
*#concert #reggae*
*NOK 170*



Grand Hotel - 25th Aug @ 19:00
**Di Derre**
*#concert #pop*
*Sold out*

Ole Bull Scene - 25th Aug @ 20:00
**Hest, fest og heimlengt**
*#concert #country*
*NOK 330*

Madam Felle - 25th Aug @ 21:30
**De Musikalske Dvergene**
*#concert #rock*
*NOK 280, student NOK 240*

Ole Bull Scene - 26th Aug @ 14:00
**Country Saloon**
*#concert #country NOK 225*

USF Verftet - 26th Aug @ 18:00
**Real Ones + Embla &**
**the Karidotters + The Other End**
*#concert #folk*
*NOK 400*

Grand Hotel - 26th Aug @ 19:00
**Kari Bremnes**
*#concert #pop*
SOLD OUT!

Hulen - 26th Aug @ 20:00
**Mållgudd**
*#concert #pop #rock*
*NOK 180 (student) - 200*

Stereo - 26th Aug @ 20:00
**Uburen + Nifrost**
*#concert #blackmetal*
*NOK 250*



Østre - 26th Aug @ 23:00
**Ekko klubb - og konsert nr. 138**
*#concert #electronica #experimental*

Bergen domkirke - 27th Aug @ 19:30
**Karstein Askeland**
*#concert #organ*
*NOK 100*

Statsraaden - 30th Aug @ 20:00
**Gabriels Novgorod**
*#concert #tango #humppa #swing*
*NOK 320*

# TRONDHEIM

Ringve Museum - 1st Aug @ 12:30
**Ukas musiker:**
**Amund Stenøien**
*#concert #jazz*

Nidarosdomen - 1st Aug @ 18:00
**Olavsfest: Nidarosdomens jentekor & Trondheimsolistene**
*#concert #choir #classical*
*From NOK 485 - 555 - 625*

Borggården - 1st Aug @ 20:00
**Olavsfest: Bernhoft & No. 4**
*#concert #pop #soul*
*NOK 595*

Nidarosdomen - 1st Aug @ 23:30
**Olavsfest: YODOK III**
*#concert #improvisation*
*NOK 300*



Byscenen - 2nd Aug @ 18:00
**Olavsfest: Kim Myhr**
*#concert #jazz #improvisation #traditional*
*NOK 380*

Kafé Larssen - 2nd Aug @ 21:00
**Jamsession LIVE**
*#concert #jam #misc*

Nidarosdomen - 2nd Aug @ 22:00
**Olavsfest: Olivier Latry**
*#concert #organ #classical*
*NOK 280*



Nidarosdomen - 3rd Aug @ 18:00
**Olavsfest: Trygve Skaug**
*#concert #poetry #singersongwriter*
*NOK 590*

Borggården - 3rd Aug @ 21:00
**Olavsfest: Steamdome III**
**Ola Kvernberg med Trondheim Symfoniorkester**
*#concert #classical #rock*
*NOK 495*

Antikvariatet - 4th Aug @ 19:00
**Dan Fägerquist**
*#concert #singersongwriter*
*NOK 200*

Kafe Skuret - 4th Aug @ 20:00
**Minor Majority Trio**
*#concert #pop*
*NOK 390*

Bar Moskus - 4th Aug @ 21:00
**NSB live-plate slipp og lytting**
*#dj #punk #rock #free*

Kafé Larssen - 4th Aug @ 22:00
**Eli Kelly**
*#concert #pop*
*NOK 100*

GRÅ - 4th Aug @ 22:00
**The Riot Boots**
*#concert #rock*

E.C. Dahls Bryggeri - 5th Aug @ 17:00
**We Love The 90s & 2000s**
*#concert #90s #party*
*NOK 799 - 1499*

Ila Brainnstasjon - 5th Aug @ 21:00
**Main Street Revival**
*#concert #rock*
*NOK 145*

Kafé Larssen - 5th Aug @ 22:00
**Comebacks LIVE**
*#concert #blues #rock*
*NOK 200*

Cafe3b - 5th Aug @ 22:30
**Vidar Johnsen**
*#concert #folk #rock*
*NOK 200*

Ringve Museum - 6th Aug @ 14:00
**Ingrid Fossum og**
**Vemund Olav Aukrust**
*#concert #folk #traditional*
*NOK 100 - 200*



Antikvariatet - 7th Aug @ 20:00
**July August**
*#concert #folk #indie #rock*
*NOK 65 (student) - 120*

Antikvariatet - 8th Aug @ 20:00
**Anna Kajander**
*#concert #singersongwriter*
*NOK 125*

Ladekaia / Dora 3 - 9th Aug @ 19:00
**Charlotte Audestad**
*#concert #pop*
*NOK 465*

Antikvariatet - 9th Aug @ 20:00
**Sturla Eide, Kai Roger Magnetun,**
**Eirik Rottem Eide trio**
*#concert #folk*
*NOK 150 (student) - 200*

Kafé Larssen - 9th Aug @ 21:00
**Jamsession LIVE**
*#concert #jam #misc*



Ringve Museum - 10th Aug @ 14:00
**Ukas musiker: Ingeborg Sollid**
*#concert #jazz #improvisation*

Kafe Skuret - 10th Aug @ 20:00
**Trang Fødsel**
*#concert #rock #pop*
*NOK 490*

Kafe Skuret - 11th Aug @ 20:00
**Roy Rogers, Amund Maarud**
**og Knut Hem**
*#concert #blues*
*NOK 450*

Tyven - 11th Aug @ 21:00
**AWESOME TAPES -**
**DJ SET BY BRIAN SHIMKOVITZ**
*#club #hiphop #pop*
*NOK 90 (After 22)*

Kafé Larssen - 11th Aug @ 22:00
**Ove Røen**
*#concert #singersongwriter #rock*
*NOK 100*

Sverresborg Trøndelag folkemuseum - 12th Aug @ 18:00
**Åge & Sambandet [illegible]ester**
SOLD OUT!
*#concert #rock #pop*
*NOK 860*



Antikvariatet - 12th Aug @ 20:00
**Kristoffer Birkedal**
*#concert #singersongwriter #folk*

Good Omens - 12th Aug @ 20:00
**Ovërhead + Sin City**
*#concert #rock #tribute #covers*
*NOK 275*

Kafé Larssen - 12th Aug @ 22:00
**Ove Røen Banditтband**
*#concert #country*
*NOK 200*

Ringve Musikkmuseum - 13th Aug @ 14:00
**Cecilie Ødegården og Kristin Irene Lunde**
*#concert #classical*
*NOK 100 - 200*

Trykkeriet Scene - 14th Aug @ 20:00
**JOSHUA RAY WALKER**
*#concert #country #americana*
*NOK 335*

Antikvariatet - 16th Aug @ 19:30
**Visekveld**
*#concert #folk*

Diskoteket - 17th Aug @ 23:00
**Techno Torsdag**
*#club #electronica #dance #techno*

Marinen - 18th Aug @ 16:00
**Pstereo**
*#festival #festival*
*NOK 1499 - 2599*

Kafe Skuret - 18th Aug @ 20:00
**Stensland**
*#concert #folk #americana #country*
*NOK 290*

Kafé Larssen - 18th Aug @ 22:00
**Johnny Dahle**
*#concert #pop*
*NOK 100*

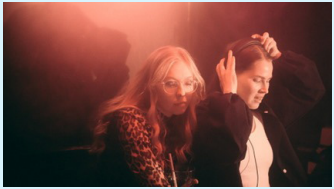

Diskoteket - 18th Aug @ 23:59
**Klubb:Pstereo**
*#club #r&b #afrobeats #latin #free*

HAVET - 19th Aug @ 21:00
**Silent Disco Club**
*#club #misc*
*NOK 220, student NOK 120*

Bar Moskus - 19th Aug @ 23:00
**Klubb:Pstereo: DJ Håkki**
*#dj #rockebilly*
*NOK 50 - 100*



Tyven - 19th Aug @ 23:59
**Klubb:Pstereo**
*#club #house #funk #jazz*
*NOK 50 - 100*

Ila Brainnstasjon - 23rd Aug @ 19:00
**Per Haugan**
*#concert #tribute #covers #free*

Lokal Bar - 23rd Aug @ 19:00
**Petters Jazzjam #50**
*#concert #jazz #jam*
*NOK 100 (free for players)*

Antikvariatet - 23rd Aug @ 20:00
**Annjo Greenall med flere**
*#concert #bossa #blues #tango*
*NOK 220*

Ladekaia / Dora 3 - 24th Aug @ 19:00
**Dag Erik Oksvold**
*#concert #americana #country*
*From NOK 495*

Cafe3b - 24th Aug @ 20:30
**Lun Aften**
*#concert #misc*
*NOK 285*

Kafe Skuret - 25th Aug @ 20:00
**Raindogs**
*#concert #tomwaits #tribute #covers*
*NOK 375*

Kafé Larssen - 25th Aug @ 22:00
**Nashville**
*#concert #pop NOK 250*

Samfundet - 26th Aug @ 21:30
**Highasakite**
*#concert #pop #rock #indie*
*NOK 390 - 530 Sold out*

Dokkhuset Scene - 27th Aug @ 20:00
**Eskild Okkenhaug Sekstett**
*#concert #jazz*
*NOK 100 (student) - 220*

Antikvariatet - 29th Aug @ 20:00
**Benjamín Gísli Trio**
*#concert #jazz*
*NOK 100 - 200*



Dokkhuset Scene - 30th Aug @ 20:00
**ASQ // Amund Stenøien Quartet**
*#concert #jazz*
*TBA*

Bar Moskus - 30th Aug @ 20:00
**Torstein Andersen/Dr.Bekken**
*#concert #poetry #blues #jazz*
*NOK 230*

Britannia - 31st Aug @ 19:00
**Halvdan Sivertsen**
*#concert #pop #singersong*
*From NOK 1995 inkl 3-retters middag*

SOLD OUT!

Kafe Skuret - 31st Aug @ 20:00
**ATENA -Special Guests: Aphzelia**
*#concert #metal*
*NOK 175 - 245*

# Need more?

**Download the app. Download the app. Download the app. Download the app. Download the app. Download the app. Download the app. Download the app. Download the app. Download the app. Download the app. Download the app. Download the app. Download the app.**

**Just sayin :-)**

**SCAN THE CODE TO GET OUR FREE APP... NO ACCOUNT NEEDED!**





SALT



## R.A.P. FERREIRA (FKA MILO)

+ SUPPORT: KØBER

26. AUGUST

FLERE KONSERTER:

**8. AUG** — **ØYA KLUBBDAGEN PÅ SALT:**
DAS BODY, CUPID GIRL, DANCING THE CONGA, SJØBADET, BEFOREFRANCES, OF ALL THINGS, JULIE HENRIKKE, BIG DADDY KARSTEN, J00, STIAN A KOLLEKTIV, ANE BJERKAN

**17. AUG** — **RAVI**

**18. AUG** — **FUTURE NOSTALGIA**

**23. AUG** — **JACK BOTTS**

**BILLETTER OG FULLT PROGRAM PÅ SALTED.NO**