NOV 24

broadcast

YOUR FREE GUIDE TO CONCERTS AND CLUBS



ALLTHINGSLIVE

NOVEMBER

03.11 Parkteatret **Joan As Police**

04.11 Folketeatret **Tower of Power** FÅ BILLETTER

10.11 Oslo Sepktrum **Gavin DeGraw** FÅ BILLETTER

13.11 Blå **New Things Live** GRATIS

14.11 Blå **Brimheim**

18.11 Parkteatret **Sainté**

24.11 Operaen **Richard Hawley**

27.11 Parkteatret **Svaneborg Kardyb**





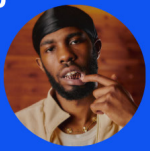









Sjekk ut andre konserter:

Hey!

The end of the year may be closing in, but you still have plenty of time to go and check out artists new and old at a venue or club not far from where you live.

Or, why not venture a bit further afield? We cover events all over Norway, and soon even further.

As ever, we can't everything in these pages, so make sure to **download our free app for iOS and Android**, or drop by our website at:

www.broadcast.events

BERGEN 4

KRISTIANSAND 9

OSLO 12

STAVANGER 23

TROMSØ 27

TRONDHEIM 29

SCAN THE CODE TO GET OUR FREE APP... NO ACCOUNT NEEDED!

Cover Images: Efe Kurnaz on Unsplash

BERGEN

Kulturhuset i Bergen - 1st Nov @ 19:00
Stig Brenner
#concert #hiphop #pop #r&b
NOK 500

Hulen - 1st Nov @ 20:00
Hulloween II Hulen
#dj #hulloween #hulen #dj
NOK 80, Student NOK 50



Landmark Bergen - 1st Nov @ 20:00
Marie Løvås
#concert #indie #pop #lyrics
NOK 150,- /250,-

Bergen Kjøtt - 2nd Nov @ 20:00
Hanandre På10
#concert #misc
NOK 150



Victoria Cafe & Pub - 2nd Nov @ 20:45
Nonne
#concert #psych #rock #electronica #free
NOK 250

Statsraaden Bar - 2nd Nov @ 21:00
Radiofantomene
#concert #rock
NOK 300



Madam Felle - 4th Nov @ 19:00
VOKSNE HERRERS ORKESTER
#concert #jazz #pop #rock
NOK 150

Lille Ole Bull - 5th Nov @ 19:00
Justin Adams & Mauro Durante
#concert #blues #rock #soul
NOK 389

Bergen - 7th Nov @ 08:00
Vill Vill Vest 2024
#festival #pop #hiphop #festival
NOK 750 (student) - 1890

Apollon Platebar - 7th Nov @ 18:00
Apollon InStore: UTFLOD
#concert #hardcore #black #free

Bergen Kjøtt - 8th Nov @ 18:00
PURE MOODS DJs!
#dj #jazz #electronica #free

USF Verftet - 8th Nov @ 19:00
Golfkklubb
#concert #pop #party
NOK 409, Student NOK 359

Madam Felle - 8th Nov @ 21:30
GO ALIVE!-PEARL JAM TRIBUTE
#concert #rock #tribute
NOK 280, Student NOK 230

Madam Felle - 9th Nov @ 14:00
ETTERMIDDAGSBLUESEN
#concert #blues #rock
NOK 250, Student NOK 220

Apollon Platebar - 9th Nov @ 18:00
Apollon InStore: YNDLING
#concert #dreampop #shoegaze #free

USF Verftet - 9th Nov @ 19:00
Casiokids
#concert #electropop #pop #indie
NOK 399, Student NOK 329



Grieghallen - 9th Nov @ 19:00
Eva Weel Skram
#concert #pop
NOK 595

Hulen - 9th Nov @ 20:00
Valentourettes ll Hulen
#concert #hulen #konsert #rock
NOK 370, Student NOK 340



Madam Felle - 9th Nov @ 21:30
CREEDENCE FOREVER
#concert #rock #tribute
NOK 320, Student NOK 270

O'Connor's - 9th Nov @ 22:00
Livemusikk // Alexandra Jardvall
#concert #livemusikk #free



Grieghallen - 10th Nov @ 18:00
Livet, kjærligheten, benedictinerne å di...
#concert #choir #classical
NOK 25 - 330

USF Verftet - 11th Nov @ 19:00
Salmer på pøbb
#concert #psalms
NOK 375

Lille Ole Bull - 12th Nov @ 19:00
Fløi
#concert #pop #rock #indie
NOK 289



Kulturhuset i Bergen-13th Nov @ 19:00
For You
#concert #pop #rock
NOK 370

Madam Felle - 13th Nov @ 20:00
BJØRGVIN BLUESKLUBB
#concert #blues #rock
NOK 260

Statsraaden Bar - 13th Nov @ 20:00
Tåkefyrstene
#concert #rock #pop NOK 200

BERGEN

USF Verftet - 14th Nov @ 19:00
Victor Leksell
#concert #pop #fkpscorpio
NOK 389, Student NOK 339

Grieghallen - 14th Nov @ 19:30
Tsjaikovskijs Pathetique
#concert #classical
NOK 625, Student NOK 425

Hulen - 15th Nov @ 21:00
Grottegoth II II Hulen
#dj #grottegoth #hulen #dj
NOK 80, Student NOK 50



Madam Felle - 15th Nov @ 21:30
PURPLE HEEP feat. EIRIKUR HAUKSSON
#concert #rock #tribute
NOK 360, Student NOK 290

Kulturhuset i Bergen-16th Nov @ 19:00
BUNT.
#club #electronica #party
NOK 389



USF Verftet - 16th Nov @ 19:00
Black Debbath
#concert #rock #allthingslive

Forum Scene - 19th Nov @ 18:00
Helge Nilsen feirer 80!!
#concert #pop #rock
NOK 615



Lille Ole Bull - 19th Nov @ 19:00
O.Martin
#concert #singer/songwriter #pop
NOK 339

Fana Kulturhus - 20th Nov @ 12:00
Det melodiske hjørnet
#concert #concert
NOK 200



USF Verftet - 20th Nov @ 19:00
Bremer/McCoy
#concert #jazz #fkpscorpio
NOK 320

Madam Felle - 20th Nov @ 20:00
BJØRGVIN BLUESKLUBB
#concert #blues #rock
NOK 260

USF Verftet - 21st Nov @ 19:00
Stein Torleif Bjella
#concert #folk
NOK 529



Grieghallen - 21st Nov @ 19:30
Truls Mørk spiller Elgar
#concert #classical
NOK 625, Student NOK 425

Forum Scene - 21st Nov @ 20:00
10cc
#concert #pop
NOK 694

Hulen - 21st Nov @ 20:00
Paradogmata + The Embraced + Likbaal
#concert #metal #rock #hulen
NOK 250, Student NOK 200

Grieghallen - 22nd Nov @ 18:30
Wallmans On Tour
#concert #show #party #dj
NOK 1660

USF Verftet - 22nd Nov @ 19:00
Kvelertak
#concert #rock #allthingslive
NOK 519, Student NOK 464



USF Verftet - 22nd Nov @ 20:00
Fire! Orchestra
#concert #jazz NOK 300

Akademiske Kvarter-22nd Nov @ 21:00
Of All Things
#concert #alternative rock #allthingslive
NOK 200, Student NOK 150



Madam Felle - 22nd Nov @ 21:30
CLAUDIA SCOTT & BAND
#concert #americana #country
NOK 390, Student NOK 290

Grieghallen - 23rd Nov @ 14:00
Musikalske julekort
#concert #classical #christmas
NOK 290

Grieghallen - 23rd Nov @ 18:00
Bjørn Eidsvåg
#concert #pop #folk
NOK 685

Forum Scene - 23rd Nov @ 18:00
D.D.E GRAITEST HITS
#concert #rock #party
NOK 690



Fana Kulturhus - 23rd Nov @ 19:00
Stanly Dee
#concert #rock #tribute
NOK 300

BERGEN

Grieghallen - 24th Nov @ 16:00
Eikanger-Bjørsvik: Bjarte Engeset
#concert #classical
NOK 225, Student NOK 125

Biblioteket Bar - 26th Nov @ 19:15
Juke Joint
#concert #jazz #jam #art
NOK 100

USF Verftet - 28th Nov @ 19:00
Erlend Ropstad
#concert #rock



Bergen domkirke - 29th Nov @ 18:00
Deilig er jorden
#concert #christmas #folk
NOK 625

USF Verftet - 29th Nov @ 19:00
RUBEN
#concert #pop #fkpscorpio
NOK 389, Student NOK 339



USF Verftet - 29th Nov @ 20:00
Susanna
#concert #pop #folk #indie
NOK 300

Fana Kulturhus - 30th Nov @ 18:00
KJEREFOLK
#concert #folk #rock
NOK 350

USF Verftet - 30th Nov @ 19:00
Kristi Brud
#concert #rock #darkwave #post-punk
NOK 385



Akademiske Kvarter-30th Nov @ 20:00
JONAS LOVV + Support
#concert #indie #pop
NOK 220, Student NOK 180



Kulturhuset - 30th Nov @ 20:00
Jonas Benyoub
#concert #hiphop #pop #fkpscorpio
NOK 329

Hulen - 30th Nov @ 20:00
Kjöter + Phase Machine ll Hulen
#concert #hulen #rock #punk
NOK 200, Student NOK 180

Madam Felle - 30th Nov @ 21:30
ELVIS BONANZA
#concert #rock #blues #tribute
NOK 349, Student NOK 289

KRISTIANSAND

Vaktbua - 1st Nov @ 19:00
ORM
#concert #black metal #metal
NOK 250, Student NOK 225

Kilden konserthus - 1st Nov @ 19:30
CC COWBOYS
#concert #rock
NOK 585

Kilden konserthus - 2nd Nov @ 14:30
LILLESAND JAZZ ENSEMBLE
#concert #jazz #free #free



Kilden konserthus - 2nd Nov @ 19:30
TAKE 6
#concert #acapalla #jaz
NOK 500
SOLD OUT!



BARE Studenthus - 2nd Nov @ 20:00
Klossmajor
#concert #rap #pop #fkpscorpio
NOK 250 (student) - 350

Teateret - 2nd Nov @ 20:00
Vamp
#concert #pop
NOK 565

Vaktbua - 2nd Nov @ 21:00
Malin Pettersen
#concert #pop #americana #dirtyoldtown
NOK 274, Student NOK 211



Vaktbua - 3rd Nov @ 18:00
WAX-LIZRD
#concert #prog #psych #rock
NOK 150, Student NOK 100

Kilden konserthus - 5th Nov @ 12:00
En hyllest til Lillebjørn Nilsen
#concert #folk #pop #tribute
NOK 100

Vaktbua - 7th Nov @ 19:00
Fangst
#concert #rock
NOK 270, Student NOK 220

Kilden konserthus - 8th Nov @ 19:00
KARI BREMNES
#concert #pop #allthingslive
NOK 630



Teateret - 8th Nov @ 21:00
discofrans
#concert #pop
NOK 170

KRISTIANSAND

Vaktbua - 8th Nov @ 22:00
Klubb 183
#club #electronica #house #techno
NOK 60

Vaktbua - 9th Nov @ 19:00
Rosa Faenskap + Glimt
#concert #post metal #black metal
NOK 250, Student NOK 200

BARE Studenthus - 9th Nov @ 20:30
Honningbarna
#concert #rock
NOK 450, Student NOK 350



Kilden konserthus - 12th Nov @ 12:00
TILBAKE TIL 60-TALLET
#concert #60s #rock #b
NOK 100
SOLD OUT!

Kilden konserthus - 13th Nov @ 19:00
Lydhør – NORBAKKEN/ERIKSEN
#concert #pop
NOK 350, U30 NOK 150



Kilden konserthus - 14th Nov @ 19:30
AMERIKANSKE MESTERE
#concert #classical
NOK 425, Student/U30 NOK 150



Kick Kulturhus - 14th Nov @ 20:00
Daniel Romano's Outfit
#concert #rock #dirtyoldtown
NOK 380, Student NOK 225



Vaktbua - 15th Nov @ 19:00
Daufødt
#concert #rock #punk
NOK 275, Student NOK 225

KRS LIVE - 15th Nov @ 19:00
Ramón
#concert #pop #fkpscorpio #dirtyoldtown
NOK 485

Kilden konserthus - 16th Nov @ 18:30
D.D.E. – GRAITEST HITS
#concert #pop #rock #party
NOK 675

KRS LIVE - 16th Nov @ 19:00
Kvelertak
#concert #hard rock #atln #dirtyoldtown
NOK 485

BARE Studenthus - 16th Nov @ 21:00
TØFL
#concert #pop #rock #allthingslive

Kilden konserthus - 19th Nov @ 12:00
ASKIL HOLM & BAND
#concert #rock #tribute #covers
NOK 100

Vaktbua - 21st Nov @ 19:00
Great Tide
#concert #americana #rock
NOK 180, Student NOK 130



Kilden konserthus - 21st Nov @ 19:30
Rolf Gupta med Iberg og Mahler
#concert #classical
NOK 425, Student/U30 NOK 150

BARE Studenthus - 21st Nov @ 22:00
Bård Berg
#concert #house #pop #jazz
NOK 120 (student) - 200

KRS LIVE - 22nd Nov @ 19:00
Bigbang
#concert #rock #atln #dirtyoldtown
NOK 485



Vaktbua - 23rd Nov @ 17:00
Sweetheart
#concert #americana #dirtyoldtown
NOK 300, Student NOK 200

Teateret - 23rd Nov @ 22:00
Fiesta de la noche
#club #reggaeton #free



Vaktbua - 24th Nov @ 18:00
Fra Mars
#concert #jazz
NOK 150, Student NOK 100

Kilden konserthus - 25th Nov @ 20:00
Agder Brass
#concert #brass #disney #pop
NOK 175

KRS LIVE - 27th Nov @ 18:00
Sofie Fjellvang
#concert #christmas #free

Kilden konserthus - 28th Nov @ 19:30
Prokofjev
#concert #classical
NOK 425, Student/U30 NOK 150

Kilden konserthus - 29th Nov @ 19:30
Kristiandsand Jazzvesen
#concert #jazz
NOK 275

Kick Kulturhus - 30th Nov @ 20:00
Erlend Ropstad
#concert #rock #dirtyoldtown

Aladdin Scene - 30th Nov @ 21:00
Klubb Kosmos
#club #club #cinema

Teateret - 30th Nov @ 22:00
Klubb Skamlös

Enga - 1st Nov @ 19:00
Tons of Cock
#concert #rock
NOK 500



Parkteatret Scene - 1st Nov @ 19:00
Oslo World: Stella & The Longos
#festival #zouk #boogie
NOK 380-310

SALT art & music - 1st Nov @ 22:00
SHREK RAVE
#club #shrek #klubb #ra
NOK 425
SOLD OUT!

Melahuset - 2nd Nov @ 19:00
Sinimuso
#concert #folkemusikk #world music

Brewgata - 2nd Nov @ 19:00
Tilintetgjort + Bizarrekult
#concert #blackmetal
NOK 250

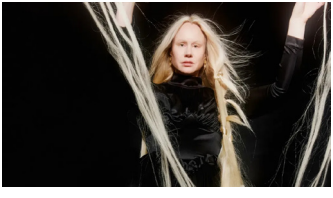

Parkteatret Scene - 2nd Nov @ 19:00
Oslo World: Susanna
#festival #pop #alternative
NOK 310-380



Riksscenen - 2nd Nov @ 20:00
Sidiki Camara: Et liv i musikken
#concert #jazz #world
NOK 340/290/240

Ingensteds - 2nd Nov @ 22:00
Klubbsafari: The Haunted Zoo II
#club #house #techno
NOK 200

Goldie Oslo - 3rd Nov @ 19:00
Goblin
#concert #prog #rock #alternative
NOK 350



Parkteatret Scene - 3rd Nov @ 19:00
Joan As Police Woman
#concert #rock #allthingslive
NOK 340

Cosmopolite - 3rd Nov @ 20:00
The Joy
#concert #acapella #zulu
NOK 350 - 430

Mir - 4th Nov @ 19:00
Jazz på mandag: Back to the 70's
#concert #storband #jazz #free

Folketeateret - 4th Nov @ 19:00
Tower of Power
#concert #funk #soul #allthingslive
NOK 640 - 765



Vulkan Arena - 4th Nov @ 19:00
Kim Gordon
#concert #electronica #rock #fkpscorpio
NOK 485



SALT art & music - 4th Nov @ 20:30
Jazzramp pres. Andvake
#concert #jazz #jazzramp
NOK 200/150,-

Sentrum Scene - 5th Nov @ 19:00
Jason Isbell and the 400 Unit
#concert #americana #southernrock
NOK 495 - 535

Uhørt - 5th Nov @ 19:00
Kjelltring // Ingeborg Onstad
#concert #folk #rock
NOK 200 Ordinær // 150kr Student

Scotsman Oslo - 5th Nov @ 22:30
Grom Feste
#concert #livemusikk #free



Parkteatret Scene - 6th Nov @ 19:00
Jersey
#concert #frenchtouch #fkpscorpio
NOK 320

Oslo Konserthus - 6th Nov @ 19:00
Georg Reiss Quartet & Svein Erik Martinsen
#concert #jazz #blues
NOK 420

Cafe Sør - 6th Nov @ 20:00
Bachata
#dj #bachata #latin #free



Goldie Oslo - 6th Nov @ 20:00
Marie Løvås
#concert #rock #pop
NOK 220-325

Brødrene Bergh - 7th Nov @ 18:00
Simple Jonnys Jazz
#concert #jazz #oslo #livemusikk #free

BLÅ - 7th Nov @ 19:00
Dummy
#concert #rock #avant-pop #psychedelic
NOK 230,- + avgift

OSLO

Cosmopolite - 7th Nov @ 20:00
Kwiat Jabloni
#concert #folk #pop #blues
NOK 450 - 505



Riksscenen - 7th Nov @ 20:30
Mark Laurenson & Jenn Butterworth
#concert #folk
NOK 290/240/190

Ostara Bar - 7th Nov @ 22:30
groovy techno w/ BAGLERN
#club #electronica #dance #techno
NOK 90

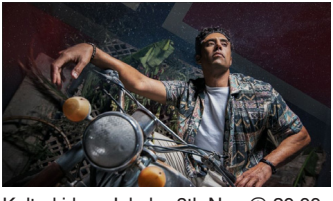

Kulturkirken Jakob - 8th Nov @ 20:00
Ahmed Soultan Atlas Tour
#concert #afrobian #world #soul
NOK 430

Herr Nilsen - 8th Nov @ 21:00
Bjørn Berge
#concert #blues #bluesrock #rock
NOK 350

Smelteverket - 8th Nov @ 22:00
Kristoffer og Keran 30 år
#club #deephouse #techno NOK 169



Rockefeller - 9th Nov @ 20:00
Hagle
#concert #countryrap #festmusikk
NOK 435

Vaterland - 9th Nov @ 20:00
Mudslide X Bong Voyage
#concert #metal #stoner #psychodelic
NOK 250

Jaeger Oslo - 9th Nov @ 22:00
Nightflight x Synne + Don Quan
#club ##house ##techhouse ##pop
NOK180 / free before 22:00

Den Norske Opera - 10th Nov @ 18:00
Det Norske Kammerorkester
#concert #classical
NOK 450 - 575

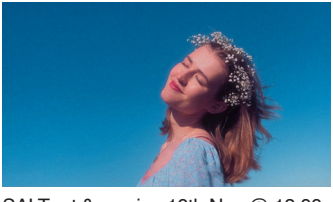

SALT art & music - 10th Nov @ 18:00
Johanne Lid
#concert #indiepop #singer songwriter
NOK 250/200,-

Chat Noir - 10th Nov @ 19:00
Trine Rein
#concert #concert
NOK 595



Fire! Orchestra

Lørdag 23. november // Kl 20.00 - kr 360/310/260

Mats Gustafssons elastiske orkester med de mest framme-i-skoa musikerne fra den friere delen av svensk og europeisk jazz og omegn. Forvent deg finurlige detaljer og rå kraft.

Torun Eriksen // Elephant9 // Darius Jones fLuXkit Vancouver
Tord Gustavsen trio // Joel Ring and the Neverending Sextet
OKWorld label night: Khaled Habeeb og Astrid Garmo + Ghawgha
Sigurd Hole – Extinction Sounds // Mats Eilertsen Trio
John Escreet – Seismic Shift // Marc Ribot & Los Cubanos Postizos
Bendik Hofseth – Woodlands med Sidiki Camara // Jul på Sunnmørsk
Murray / Håker Flaten / Nilssen-Love // Avishai Cohen Quartet
John Pål Inderberg trio feat. Ingrid Jensen // Nils Økland Band
OJKOS spiller: Tuva Halse // HEKS – Kjetil Bjerkestrand
Anna Webber's Shimmer Wince // Morten Halle – Into the wild hills
POING Pøbeljul 2024 // Hilde Louise Orchestra – Julekonsert
Daniel Erdmann & Aki Takase – Ellington // Wako
Andreas Røysum Ensemble & Marvin Tate

www.nasjonaljazzscene.no

Victoria
NASJONAL JAZZSCENE

OSLO

Parkteatret Scene - 11th Nov @ 19:00
Erlend & Steinjo presen
Slå på ring - LIVE! SOLD OUT!
#concert #humor
NOK 400



Vulkan Arena - 11th Nov @ 20:00
Rhapsody Of Fire
#concert #powermetal
NOK 555

Gamle Raadhus - 12th Nov @ 18:30
Anton Dolin i Oslo!
#concert #film #foredrag
NOK 500

Grønland Boule Bar - 12th Nov @ 19:00
Live Tuesdays: Maestro Quartet
#concert #jazz #soul #grønland #free



John Dee - 12th Nov @ 19:00
Gatecreeper
#concert #deathmetal
NOK 360

Scotsman Oslo - 12th Nov @ 22:30
Terje Nordgarden
#concert #livemusik #free

Sentrum Scene - 13th Nov @ 19:00
Victor Leksell
#concert #pop
NOK 400

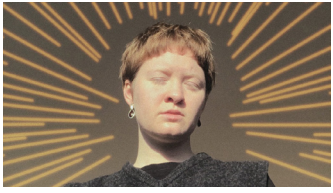

Goldie Oslo - 13th Nov @ 20:00
VERA SONNE: Mitt øverom
#concert #folk #songwriter
NOK 150-200

KAFÉ HÆRVERK - 13th Nov @ 23:00
Den Gyldne Sprekk: Tobias Huse
#dj #rock #hardrock #free



Rockefeller - 14th Nov @ 19:00
Russ
#concert #rap #hiphop
NOK 430

Oslo Konserthus - 14th Nov @ 19:00
Radka Toneff - 'Live in Hamburg'
#dj #jazz #album-listening #talk
NOK 230

Uhørt - 14th Nov @ 23:00
FREINDZONE
#dj #top 40 #bangers #afrobeats #free

Herr Nilsen - 15th Nov @ 21:00
MOMS
#concert #moms
NOK 290



Parkteatret Scene - 15th Nov @ 21:00
Oscar Blesson
#concert #hiphop #rnb
NOK 0 - 300

Cafe Sør - 15th Nov @ 22:00
MASH UP FRIDAY!
#dj #afro beats #dancehall #hiphop #fre



Vulkan Arena - 16th Nov @ 20:00
Carina Dahl
#concert #pop #party #dance
NOK 425

The Broker - 16th Nov @ 21:42
Pianobar
#concert #live #musikk #karaoke

Smelteverket - 16th Nov @ 22:00
Smelt pres Leon Licht (ger) & Studio Stine
#club #deephouse #techno #organic
NOK 111 - 180



Parkteatret Scene - 17th Nov @ 19:00
Masåva
#concert #folk #jazz #rock
NOK 295

Rockefeller - 17th Nov @ 19:00
The Human League
#concert #synthpop
NOK 435

Nasjonal jazzscene - 18th Nov @ 19:00
John Escreet - Seismic Shift
#concert #jazz
NOK 340/290/240



Parkteatret Scene - 18th Nov @ 19:00
Sainté
#concert #rap #hiphop #allthingslive
NOK 310

Oslo Spektrum - 18th Nov @ 19:30
Jacob Collier
#concert #alternative #indie
NOK 599 - 1275

Vulkan Arena - 18th Nov @ 20:00
Mercury Rev
#concert #shoegaze #indierock NOK 430

OSLO

Sentralen - 19th Nov @ 19:00
Eventyrkonsert
#concert #pop #choir
NOK 0 - 385

BLÅ - 19th Nov @ 19:00
Kronos Quartet
#concert #klassisk #jazz
NOK 460,- + avgift



Cosmopolite - 19th Nov @ 19:30
The life of a people pleaser
#concert #rnb #jazz
NOK 280

Roseslottet - 20th Nov @ 18:00
Tett på OTIUM
#concert #classical
NOK 350

Kulturkirken Jakob - 20th Nov @ 18:30
Lullabies from the Axis of Evil
#concert #vuggesanger #viser
NOK 479



Goldie Oslo - 20th Nov @ 19:00
MASKROS
#concert #folk
NOK 200

Deichman Bjørvika - 21st Nov @ 19:00
Ferske spor live: Tidstyv
#concert #miniconcert #interview #rock



Cosmopolite - 21st Nov @ 20:00
Mulatu Astatke
#concert #ethiojazz
NOK 420 - 470 + fees

Vaterland - 21st Nov @ 20:00
Orgivm Satanicvm Presenterer: Hulder (BE/US) + YR (NO)
#concert #metal #black #dark
NOK 325

Uhørt - 21st Nov @ 23:00
FREINDZONE
#dj #top 40 #bangers #afrobeats #free

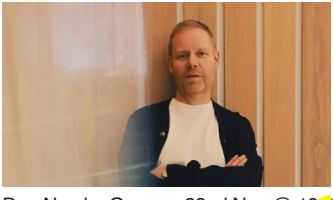

Den Norske Opera - 22nd Nov @ 19:00
Max Richter
#concert #electronica #cl
NOK 620 - 1010

SOLD OUT!

Enga - 22nd Nov @ 20:30
Ubudne Gjesta + haabrán
#concert #rock #metal #pop

Stopp Pressen - 23rd Nov @ 17:00
Rolling Diamonds - A sparkling tribute to The Rolling Stones
#concert #rock #tribute #covers
NOK 320

Oslo Konserthus - 23rd Nov @ 20:30
Førjulskonsert med Oslokoret
#concert #choir #christmas
NOK 405



Jaeger Oslo - 23rd Nov @ 22:00
Nightflight x Double Trouble: Prins Thomas & Isoebel
#club #disco #boogie #balearic
NOK 180 / free before 22:00

Vaterland - 24th Nov @ 20:00
Obey Cobra (UK)
#concert #noise #punk
NOK 250



Nordic Black Theatre & Cafeteatret - 24th Nov @ 20:00
Kampenjazz Schemes
#concert #jazz
NOK 250

BLÅ - 25th Nov @ 19:00
Hidden Orchestra
#concert #elektronisk #akustisk
NOK 260,- + avg.

Parkteatret Scene - 25th Nov @ 19:00
Torbjørn Økland Band
#concert #vise #visesang
NOK 380



Goldie Oslo - 25th Nov @ 20:00
1000Mods + Haandgemeng
#concert #stoner #rock #metal
NOK 300



John Dee - 26th Nov @ 19:00
Julia Holter
#concert #indiepop #artpop
NOK 355

BLÅ - 26th Nov @ 19:00
KING HANNAH (UK)
#concert #indie #rock
NOK 265,- + avgift

Kulturkirken Jakob - 26th Nov @ 19:00
Kristiansen // Vemøy
#concert #kristiansen #vemøy
NOK 310 - 380

OSLO



Goldie Oslo - 27th Nov @ 19:00
Twin Tribes (US) + Soft Vein (US)
#concert #post-punk #darkwave #concert
NOK 300

Oslo Actors Hub - 27th Nov @ 20:00
Luke Elliot
#concert #alternative #pop #rock
NOK 420

Kampen Bistro - 27th Nov @ 20:00
Thea & The Wild spiller Lillebjørn Nilsen
SOLD OUT!
#concert #slippfest
NOK 325

Rockefeller - 28th Nov @ 19:00
Klossmajor
#concert #indiepop
NOK 360



Cosmopolite - 28th Nov @ 19:00
Los Bitchos + support: Faux Real
#concert #alternative #indie #fkpscorpio
NOK 320 + fees

Vulkan Arena - 28th Nov @ 19:00
Palaye Royale
SOLD OUT!
#concert #rock
NOK 460

Oslo Spektrum - 28th Nov @ 20:00
Sigur Rós Orchestral Tour
#concert #pop #alternative
NOK 699 - 1310



Riksscenen - 28th Nov @ 20:30
Mikkel Rev + Kjeltring
#concert #folk #rock
NOK 290/240/190

Herr Nilsen - 28th Nov @ 21:00
Kniv og Taffel «Tafler julen inn»
#concert #julekonsert #knivogtaffel
NOK 375

Sentrum Scene - 29th Nov @ 19:00
Stein Torleif Bjella
#concert #singersongwriter
NOK 535



Cosmopolite - 29th Nov @ 20:00
DakhaBrakha
#concert #folk #electronica #avantgarde
NOK 250 - 485

Rock In - 29th Nov @ 20:00
De Selskapssjuke fyller 10 år!
#concert #rock #tribute #covers
NOK 120

KONSERTER PÅ Melahuset I NOVEMBER



SINIMUSO

– Saharablues, Bambara-rytmer og peul-melodier møter finsk-ugriske Kalevala-dikt og kantele-melodier.

Lørdag 2. november
Dørene åpner kl. 19.00
Gratis inngang



GOYLEM

– Kosmisk folkemusikk, spaceklezmer, sang og dans.

Fredag 8. november
Dørene åpner kl. 20.00
CC: Voksen: 250,- + avg.*
Student/senior: 150,- + avg.*



BUILDING BRIDGES

– NILS ØKLAND / ÅSNE VALLAND NORDLI / JOZEF LUPTAK ENSEMBLE
– Musikalsk lek med folke-musikk, sjangre og stiler fra Norge og Slovakia.

Lørdag 9. november
Dørene åpner kl. 19.00
CC: 250,- + avg.*



TØNDRA

– Mørk klubbmusikk møter varm, samisk elektronika.

Fredag 22. november
Dørene åpner kl. 19.00
Gratis inngang

Mariboes gate 8, Oslo | Les mer på **mela.no**
* I salg hos Ticketmaster



Parkteatret Scene - 29th Nov @ 20:00
MonoNeon
#concert #soul #funk #pop
NOK 345

Hausmania - 29th Nov @ 20:00
Pumpegris
#concert #folkemusikk #visepop #punk
NOK 150

Olsen På Bryn - 29th Nov @ 21:30
HELLBUSH & POWERTRIPPIN,
#concert #musikk
NOK 280

Becco - 29th Nov @ 22:00
Danakil Safari
#concert #ethiojazz #free

Klosterenga Cafe - 29th Nov @ 22:00
Juleblot 2024 - Ska- og reggae
#dj #ska #reggae #rocksteady



Kulturkirken Jakob - 30th Nov @ 16:00
Maj Britt Andersen // Julegleder
#concert #jul #julekonsert #familiekonsert
NOK Voksen 425,-/Barn 220,-

Stopp Pressen - 30th Nov @ 17:00
Maarud - Raknes - Vespestad
#concert #blues #rock #jazz
NOK 370



Oslo Konserthus - 30th Nov @ 16:30
Maria Mena
#concert #singersongwriter #pop
NOK 680



Riksscenen - 30th Nov @ 20:00
Eldar Vågan &
Hovedøen Social Club
#concert #christmas #salsa #cuba
NOK 390/340/290

Vulkan Arena - 30th Nov @ 20:00
Alcest + Guests
#concert #postmetal #blackmetal
NOK 445

Jaeger Oslo - 30th Nov @ 22:00
Nightflight x Lyd: Olle Abstract
#club #house #disco
NOK 180 / free before 22:00

Smelteverket - 30th Nov @ 22:00
Quantaloop & Boundless
#club #techno #electronica NOK 300

Spor 5 - 1st Nov @ 20:00
Barry Guy med Kitchen Orchestra
#concert #jazz
NOK 300



Checkpoint Charlie - 1st Nov @ 20:00
Valentourettes spiller Jo
SOLD OUT!
#concert #cover #rock
NOK 360

Cementen - 1st Nov @ 23:00
Full Fres 03
#club #house #techno
NOK 150

Fiskepiren - 2nd Nov @ 20:00
TIX - Sjeiken Tour
SOLD OUT!
#concert #pop
NOK 520



Musikkstuen Påfyll - 2nd Nov @ 21:00
Infidus
#concert #hardrock #metal #prog
NOK 310, Student NOK 260

Cementen - 2nd Nov @ 23:00
MISJN
#concert #techno
NOK 150



Tou - 3rd Nov @ 19:00
Kin'Gongolo Kiniata
#concert #afro pop #electronica #world
NOK 330, Student NOK 220

Musikkstuen Påfyll - 5th Nov @ 20:00
The Bonanzas
#concert #blues #rock
NOK 190, Student NOK 65

Stavanger konserthus-7th Nov @ 19:00
KARI BREMNES
#concert #pop #allthingslive
NOK 580

Checkpoint Charlie - 7th Nov @ 21:00
GiFU
#concert #alternative pop
NOK 150

Spor 5 - 8th Nov @ 19:00
Big Band Bonaza
#concert #bigband #jazz
NOK 250, Student NOK 100



Musikkstuen Påfyll - 8th Nov @ 21:00
Black Saddle
#concert #rock
NOK 210, Student NOK 160

STAVANGER

Folken - 8th Nov @ 21:00
Isabelle Eberdean
#concert #soul #r&b
NOK 200, Student NOK 150



Musikkstuen Påfyll - 9th Nov @ 14:00
Joe Rusi: Tribute to Clapton
#concert #rock #country
NOK 260, Student NOK 210

DNB Arena - 9th Nov @ 19:30
35 år med absolutt INGENTING
#concert #rock #pop
NOK 740



Cementen - 9th Nov @ 23:00
DJ FRIENDLY
#club #techno
NOK 150

Stavanger domkirke - 10th Nov @ 19:00
Fosse og Bach
#arts & theatre #poetry #organ #calssical
NOK 150, Student NOK 120

Folken - 10th Nov @ 20:00
Saga
#concert #prog rock #rock
NOK 580, Student NOK 480



Folken - 12th Nov @ 19:00
Rhapsody Of Fire (IT) + support
#concert #power metal #rock
NOK 550, Student NOK 450

Folken - 12th Nov @ 19:30
Powerkorps + Sakte Fallende
#concert #rock #jazz #freejazz
NOK 250, Student NOK 150



Folken - 15th Nov @ 20:00
Cupid Girl
#concert #indie #pop #rock
NOK 300, Student NOK 200

Stavanger konserthus- 5th Nov @ 20:30
STAGE DOLLS & RETURN
#concert #rock
NOK 505-625

Folken - 15th Nov @ 21:00
Black Debbath
#concert #rock #allthingslive
NOK 395, Student NOK 295

Musikkstuen Påfyll - 15th Nov @ 21:00
Diamond Dogs plays David Bowie
#concert #tribute #rock
NOK 260, Student NOK 210

Folken - 16th Nov @ 20:00
Daniel Romano's Outfit
#concert #indie rock
NOK 370, Student NOK 270



Tou - 16th Nov @ 20:00
Slomosa
#concert #desert rock
NOK 350, Student NOK 250

Spor 5 - 17th Nov @ 19:00
Spansk Aften
#concert #flamenco #spanish music
NOK 380

Musikkstuen Påfyll - 19th Nov @ 20:00
Armar & Bein
#concert #rock
NOK 190, Student NOK 65

Stavanger konserthus-20th Nov@19:30
10CC
#concert #pop
NOK 600



Folken - 20th Nov @ 20:00
Hulder
#concert #black metal
NOK 200, Student NOK 100



Checkpoint Charlie - 21st Nov @ 21:00
Yellowroots
#concert #rock
NOK 200

Tou - 22nd Nov @ 19:00
Marthe Valle
#concert #folk #singer/songwriter
NOK 350, Student NOK 250

Stavanger konserthus-22nd Nov 20:00
TØNES
#concert #folk #allthingslive
NOK 550



Folken - 22nd Nov @ 21:00
Pom Poko
#concert #garage rock #indie
NOK 300, Student NOK 200

Musikkstuen Påfyll - 23rd Nov @ 14:00
Svenssen
#concert #rock
NOK 210, Student NOK 160

Stavanger konserthus-23rd Nov 19:30
MARIA MENA
#concert #pop
NOK 680

Stavanger konserthus-24th Nov@18:00
Stavanger Symfoniorkester: Kammerfest i Valen
#concert #classical
NOK 150, Student NOK 100

Folken - 27th Nov @ 20:00
Erlend Ropstad
#concert #rock
NOK 450, Student NOK 350

Folken - 28th Nov @ 16:30
UFLAKKS: Of All Things + Eie
#concert #alternative rock #allthingslive
NOK 150, Student NOK 50



Stavanger konserthus-28th Nov@19:30
Stavanger Symfoniorkester: Nordisk Klang
#concert #classical #nordic
NOK 100-580

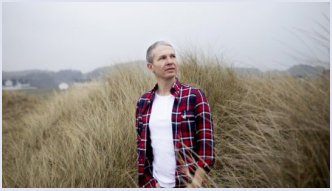

Musikkstuen Påfyll - 28th Nov @ 19:30
Vidar Furholt
#concert #singer/songwriter
NOK 200, Student NOK 150



Musikkstuen Påfyll - 29th Nov @ 21:00
Cabaleras
#concert #americana
NOK 210, Student NOK 160

Folken - 29th Nov @ 21:00
Kristi Brud
#concert #rock #psych
NOK 370

Stavanger konserthus-30th Nov@19:00
Bjørn Eidsvag
#concert #pop
NOK 580
SOLD OUT!

Folken - 30th Nov @ 20:00
Of All Things + Eie
#concert #alternative rock #allthingslive
NOK 200, Student NOK 100



Checkpoint Charlie - 30th Nov @ 21:00
Blood Command
#concert #deathpop
NOK 365

Martinique bar - 30th Nov @ 21:00
Kniv og Taffel - Tafler julen inn!
#concert #swingjazz NOK 350

Storgata Camping - 1st Nov @ 20:00
Tromsø World: Bashar Murad
#festival #pop #world
NOK 379, Student NOK 299



Studenthuset Driv - 2nd Nov @ 20:00
Tromsø World:TIF
#festival #world #rap
NOK 349, Student NOK 299

Hålogaland Teater - 2nd Nov @ 21:00
Tromsø World: Fado
#concert #world #folk
NOK 550

Blårock Cafe - 2nd Nov @ 22:00
Aromatic Ooze
#concert #rock
NOK 240, Student NOK 185

Bastard Bar - 2nd Nov @ 22:00
Tromsø World: Saliah (LB)
#festival #bass-heavyclub
NOK 229-279



Bastard Bar - 3rd Nov @ 18:00
Stefan Murphy
#concert #singersongwriter
NOK 270

Bastard Bar - 8th Nov @ 18:00
PAPPASAFT x FORGETABOUTIT
#concert #punk
NOK 270

Studenthuset Driv - 9th Nov @ 19:00
KVELERTAK
#concert #rock #metal #allthingslive
NOK 520, Student NOK 430



Amtmandens Eftf. - 9th Nov @ 20:00
Hillevi - en nordnorsk urpremiere
#concert #folk
NOK 320, NOK 270

Bastard Bar - 13th Nov @ 18:00
RAINDOGS
#concert #folk #rock
NOK 330

Studenthuset Driv - 14th Nov @ 20:00
ERLEND ROPSTAD
#concert #rock
NOK 400, Student NOK 300



Bastard Bar - 15th Nov @ 18:00
Maldito
#concert #rock
NOK 220



Tromsø Kulturhus - 15th Nov @ 19:30
Kari Bremnes
#concert #pop #allthingslive
NOK 625

Prelaten - 16th Nov @ 17:30
Bjørn Afzelius // Peter Wemö
#concert #singer/songwriter #folk #pop
NOK 311

Bastard Bar - 22nd Nov @ 18:00
Annual Rock Show
#concert #rock
NOK 300

Studenthuset Driv - 22nd Nov @ 20:00
RAMÓN
#concert #pop #fkpscorpio
NOK 450, Student NOK 400

Bastard Bar - 23rd Nov @ 18:00
Annual Rock Show
#concert #rock
NOK 300



Amtmandens Eftf. - 23rd Nov @ 20:00
Naeon Teardrops
#concert #electronica

Studenthuset Driv - 23rd Nov @ 20:00
TØFL
#concert #rock #pop #allthingslive
NOK 295, Student NOK 245

Prelaten - 26th Nov @ 21:00
Cir. Cuz
#concert #pop
NOK 311

Amtmandens Eftf. - 28th Nov @ 18:30
Moddi
#concert #christmas #folk
NOK 450, STUDENT NOK 400

Studenthuset Driv - 28th Nov @ 19:00
Stein Torleif Bjella
#concert #christmas #folk
NOK 530, Student NOK 420

Blårock Cafe - 28th Nov @ 21:00
Daufødt X Hammok
#concert #rock
NOK 285, Student NOK 235

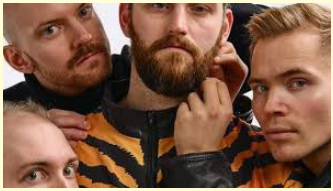

Bastard Bar - 29th Nov @ 18:00
Tigrbalsam
#concert #rock
NOK 220

Amtmandens Eftf. - 29th Nov @ 20:00
Inge Bremnes
#concert #christmas #p
NOK 390
SOLD OUT!

Studenthuset Driv - 29th Nov @ 20:00
Tromsø Metal & Prog-Fest
#concert #metal #prog #rock

Ila Brainnstasjon - 1st Nov @ 18:00
Centrum
#concert #alternative rock



Byscenen - 1st Nov @ 20:00
TUNGTVANN
#concert #rap #hiphop
NOK 485

Cafe3b - 1st Nov @ 21:00
Kjartan & The Hound Dogs
#concert #blues
NOK 250

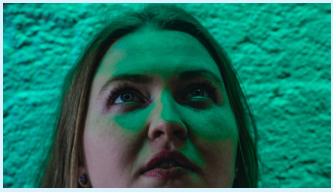

Vår Frue kirke - 2nd Nov @ 14:00
Vår Frue på lørdag
Line Tandberg
#concert #classical #free

Diskoteket - 2nd Nov @ 18:00
Storken(SE)
#dj #disco

Moskus - 2nd Nov @ 20:00
Stine Bogsveen
#concert #folk #pop #country
NOK 180



Lokal Bar - 2nd Nov @ 22:00
Bitter Babe (COL)
#club #electronica
NOK 100

Ila Brainnstasjon - 3rd Nov @ 13:00
Tribute til Jan Johansson
#concert #jazz

Olavshallen - 3rd Nov @ 19:00
Bjørn Eidsvåg
Ingen vei tilbake
#concert #folk #pop
NOK 615



Dokkhuset Scene - 6th Nov @ 20:00
Ragnhild Hemsing – VETRA
#concert #classical #folk

Olavshallen - 7th Nov @ 19:30
Stravinskij, Marsh & Debussy
#concert #classical
NOK 520, Student NOK 225

Moskus - 7th Nov @ 20:00
Malin Pettersen
#concert #pop
NOK 275

TRONDHEIM

Palmehaven - 8th Nov @ 19:00
Thomas Dybdahl
#concert #singersongwriter #pop #dora3
NOK 2490 inc dinner



Kultursenteret ISAK - 8th Nov @ 19:00
moreller
#concert #indiepop #free

Trondheim Spektrum - 9th Nov @ 18:30
KYGO
#concert #electronica #pop
NOK 545

Ladekaia / Dora 3 - 9th Nov @ 19:
Anders Jektvik
SOLD OUT!
#concert #pop #dora3
NOK 725, NOK 1045 inc dinner

HAVET Arena - 9th Nov @ 20:30
Sol Heilo «Back in White»
#concert #pop
NOK 395 (student) - 480



Rosendal Teater - 9th Nov @ 21:00
Dødsego x Dune sea
#concert #psych #rock #shoegaze
NOK 220



Fru Lundgreen - 9th Nov @ 21:00
Yesterdaze + Joyless
#concert #rock
NOK 200

Studentersamfundet - 9th Nov @ 22:00
BRENN.
#concert #rock
NOK 370



Byscenen - 10th Nov @ 19:00
FOR YOU
#concert #rock
NOK 360

Vår Frue kirke - 10th Nov @ 19:30
«Trondhjemsnatt» med Nidaros Brass Band
#concert #brass

Dokkhuset Scene - 11th Nov @ 20:00
FRI FORM #99: Irabagon/Skeidsvoll/Håker Flaten/ Drønen
#concert #jazz
NOK 220, Student NOK 150

Byscenen - 11th Nov @ 20:00
GLENN HUGHES
#concert #rock
NOK 555

Byscenen - 12th Nov @ 19:00
DANIEL ROMANO'S OUTFIT
#concert #indepop #rock
NOK 425



Olavshallen - 12th Nov @ 20:00
Lynni Trekreem og hennes menn
#concert #pop
NOK 635

Hotel Prinsen - 13th Nov @ 18:30
Lutefisk Aften med Jo
#concert #dora3 #pop
NOK 1195
SOLD OUT!



Byscenen - 13th Nov @ 19:00
BEL CANTO
#concert #electronica #pop
NOK 485

Lokal Bar - 13th Nov @ 20:00
Järmyr Trio
#concert #jazz NOK 220 - 250



Lokal Bar - 14th Nov @ 19:00
Marie Sahba
#concert #pop
NOK 200-250

Habitat - 14th Nov @ 19:00
Zubelli
#concert #rock #pop
NOK 220, Student NOK 170

Olavshallen - 14th Nov @ 19:30
Vivaldi & Bruckner
#concert #classical
NOK 520, Student NOK 225



Moskus - 14th Nov @ 20:00
Feber
#concert #folk
NOK 275

Byscenen - 14th Nov @ 20:00
JONAS BENYOUB
#concert #hiphop #pop #fkpscorpio
NOK 300

Krambua - 15th Nov @ 19:00
BOOGIE NIGHT
#concert #boogie #swing
NOK 325

Antikvariatet - 15th Nov @ 19:00
Marie Løvås
#concert #folk pop
NOK 250, Student NOK 125

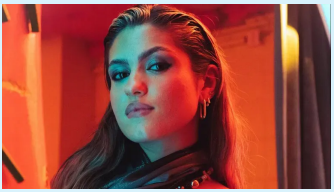

Lokal Bar - 15th Nov @ 20:00
Isabelle Eberdean
#concert #soul #r&b
NOK 250

UFFA - 16th Nov @ 19:00
Forcefed Horsehead, Shaving the Werewolf og Ghetto Ghouls
#concert #rock #metal #prog
NOK 150



Antikvariatet - 16th Nov @ 20:00
Audun Haukvik, Solo
#concert #pop #folk
NOK 150

Tyven - 16th Nov @ 22:00
KLUBB TYVEN // HASEEB IQBAL
#dj #haseeb iqbal #uk #dub
NOK 100



Dokkhuset Scene - 17th Nov @ 20:00
Schemes
#concert #jazz

Byscenen - 17th Nov @ 20:00
TØNES
#concert #folk #pop #allthingslive
NOK 520

Byscenen - 18th Nov @ 19:00
SALMER PÅ PØBB
#concert #psalms
NOK 380



Ila Brainnstasjon - 20th Nov @ 20:00
HADRIAN
#concert #funk #indie #pop

Antikvariatet - 20th Nov @ 20:00
Science Fair og Vinterhagen
#concert #jazz #freejazz
NOK 275, Student NOK 220

Moskus - 20th Nov @ 20:00
Stefan Sundstrøm og Erling Ramskjell
#concert #pop #rock
NOK 300

Olavshallen - 21st Nov @ 19:30
Mendelssohn & Prokofjev
#concert #classical
Nok 520, Student NOK 225



Byscenen - 21st Nov @ 20:00
EMELIE HOLLOW
#concert #pop #fkpscorpio
NOK 405

Antikvariatet - 22nd Nov @ 19:00
Kine Kleveland
#concert #singer/songwriter
NOK 220

Verkstedhallen - 22nd Nov @ 20:00
Blood Command
#concert #rock #pop
NOK 350



Ila Brainnstasjon - 22nd Nov @ 20:00
De Akterutseilte
#concert #rock #folk
NOK 150

Moskus - 22nd Nov @ 20:00
Fangst
#concert #bar moskus
NOK 300



Verkstedhallen - 23rd Nov @ 20:00
Hey Gloria (NO/SE) + support
#concert #rock
NOK 325

Habitat - 23rd Nov @ 20:00
Peter Robertstad Dimension
#concert #jazz #rock
NOK 220, Student NOK 170

Olavshallen - 23rd Nov @ 19:00
Sølvsprengt - Novemberkonsert med Apes&Babes
#concert #pop
NOK 450

Antikvariatet - 24th Nov @ 14:00
Panter Tanter og Tiger Onklene: Støttekonsert for Palestina
#concert #charity #consert #world #free



Dokkhuset Scene - 24th Nov @ 20:00
John Pål Inderberg trio feat. Ingrid Jensen
#concert #jazz
NOK 275, Student NOK 120

TRONDHEIM

HAVET Arena - 26th Nov @ 19:00
Stina Stjern
Árdna sessions
#concert #stina stjern #havet #ardna
NOK 250



Rosendal Teater - 28th Nov @ 20:00
Nabojazz!
#concert #jazz #free

Tapperietpaadahls - 29th Nov @ 19:00
KVELERTAK
#concert #rock #allthingslive
NOK 590

Antikvariatet - 29th Nov @ 20:00
Anniemal
#concert #singer/songwriter

Byscenen - 29th Nov @ 20:00
BLACK DEBBATH
#concert #rock #allthingslive
NOK 415



Verkstedhallen - 29th Nov @ 20:00
Kanaan + Ævestaden
#concert #jazz #psych #folk
NOK 325



Rosendal Teater - 29th Nov @ 20:00
Naema
#concert #soul #jazz #hiphop #free

Cafe3b - 29th Nov @ 20:30
Pøbb T Pøbb Band m/Diesel Dahl
#concert #rock
NOK 225



Krambua - 30th Nov @ 15:00
Tommy Tito
#concert #blues
NOK 170, student NOK 120

Fru Lundgreen - 30th Nov @ 21:00
SUiCiDE BOMBERS
#concert #rock #hard rock
NOK 220

Nidarosdomen - 30th Nov @ 22:00
Adventskonsert
#concert #advent #christmas #choir

Kafé Larssen - 30th Nov @ 22:00
Paddy and the Shamrock Green
#concert #rock
NOK 200

But, don't forget... broadcast is not just a magazine!

You can download our free app for iOS and Android and make sure you get your monthly fill of concerts and clubs...

SCAN ME!
NO ACCOUNT NEEDED!

sløtface

join us



the tropes and dreams tour
continues på norsk

Smash my head into the fourth wall.

releasekonsert

Oslo Salt

25 januar

billetter: slotface.no/live